WITH THE COLORS

FROM

AURORA

1917 1918 1919

ILLINOIS

U. S. A.

They Served
to keep the Nation
from this-

Introduction

THE belief that every citizen of Aurora, Illinois, may well be proud of the glorious record of our city during the World's War and that its achievements deserve to be perpetuated in the years to come, has caused this book to be compiled.

Thirty-six hundred men and women, ten per cent of its population, not only answered the call to arms, but performed deeds of valor on land and sea, even to the extent of giving their lives for the preservation of our beloved nation.

Aurora men and women took an active part in all branches of the service, from the private and "gob" to the positions of Major General and Rear Admiral, besides being engaged in every line of important work connected with the successful ending of the war.

At home, the second line of defense was maintained by such a high degree of patriotism toward the whole nation and loyalty to its warriors on the field that all may point with pride to the fact that every proposition, tending in the slightest degree to "finish the job" to the satisfaction of the American people, was quickly and effectually put "over the top" in record time.

The author gratefully acknowledges the valuable assistance rendered by many Aurora citizens in the work of preparing this book.

It has been the author's earnest endeavor to compile a complete and correct history of Aurora's part in the war and to omit nothing, but if anything worthy of commendation has been overlooked, it is due to inadvertence and not intention.

J. W. GREENAWAY.
December 5th, 1919.

We Shall Not Sleep

In Flanders' fields the poppies blow
Between the crosses, row on row,
That mark our place, and in the sky
The larks still bravely singing fly,
Scarce heard amidst the guns below.
We are the dead. Short days ago
We lived, felt dawn, saw sunset glow,
Loved and were loved, and now we lie
In Flanders' fields.

Take up our quarrel with the foe,
To you from falling hands we throw
The Torch—be yours to hold it high;
If ye break faith with us who die,
We shall not sleep though poppies grow
In Flanders' fields.

This beautiful lyric of the war was written by Lieutenant Colonel Dr. John McCrae of Montreal, Canada, while the second battle of Ypres was in progress.

The author's body now lies buried in Flanders fields.

As an inspiration to war giving and war sacrifice, it strikes a major note. There is no war appeal to which it is not applicable.

Courtesy of E. P. Putnam's Sons

The Answer

In Flanders' fields the cannon boom
And fitful flashes light the gloom
While up above, like eagles, fly
The fierce destroyers of the sky;
With stains the earth wherein you lie
Is redder than the poppy bloom,
    In Flanders' fields.

Sleep on, ye brave, the shrieking shell,
The quaking trench, the startled yell,
The fury of the battle hell
Shall wake you not, for all is well.
Sleep peacefully, for all is well.

Your flaming torch aloft we bear,
With burning heart an oath we swear
To keep the faith, to fight it through,
To crush the foe or sleep with you
    In Flanders' fields.

C. B. Galbreath
Ohio State Librarian

Copyrighted, 1920, *by*
J. W. GREENAWAY

Eugene Smith Company
Printers - Aurora, Illinois

977.323041
G 828w
Ill. Hist. Survey

TO the soldiers, sailors and marines; to their mothers, fathers, wives and children,—silent heroes and heroines; to each man, woman and child of Aurora who did anything, large or small, to promote the interest of our government in winning the World's War, this book is dedicated.

PRESIDENT WOODROW WILSON

COPYRIGHT

GENERAL JOHN J. PERSHING

COPYRIGHT BY CLINEDINST

MARSHAL FERDINAND FOCH

COPYRIGHT

To the
Memory
of our
Deceased
Heroes

Aurora Boys Who Paid *the* Supreme Sacrifice

Allen, John Harry	Pvt.	H. Q. Co.	16th Inf. 1st Div. Killed in action May 2, 1918.
Anderson, Frederick	Seaman		U. S. Navy. Died of Flu, Oct. 7, 1918.
Asdell, Clarence	Pvt.		161st Depot Brigade. Died.
Berenson, Charles	Pvt.	Bat. B	332nd Field Art. 86th Div. Died September 1, 1918.
Best, Edward H.	Lieut.		115th Engineers. Died of disease.
Blank, George	Pvt.	Co. I	129th Inf. 33rd Div. Killed October 10, 1918.
Bock, Paul	Pvt.	Co. M	103rd Inf. Killed July 21, 1918.
Boger, Henry C. (col.)	Lieut.	Co. D	365th Inf. Killed November 8, 1918.
Bourtzos, Gust	Pvt.	Co. E	353rd Inf. Killed October 29, 1918.
Boyd, Arthur Nelson	Pvt.	M. G. Co.	139th Inf. Co. C. 115th Inf. 42nd Div. Killed September 12, 1918.
Bowman, Earl	Pvt.	Co. I	129th Inf. 33rd Div. Died December 2, 1918.
Brummer, John	Pvt.	Troop L	23rd Cavalry. Died October 26, 1917.
Conrad, Lawrence Edward	Corp.	Co. C	18th Inf. 1st Div. Killed Oct. 7, 1918.
Conahan, Hugh Henry	MAA.		U. S. Navy. Died of Flu, September 25, 1918.
Curtin, Cecil	Pvt.	H. Q. Co.	148th Inf. Killed October 31, 1918.
Curtin, Charles R.	Pvt.	Co. B	5th Limited Service. Died of Flu, October 7, 1918.
Carlson, Carl	Pvt.	Co. H	23rd Inf. Killed October 3, 1918.
Clark, Nellis	Pvt.		108th Engrs. 33rd Div. Killed.
Davis, William John	Pvt.	Co. I	129th Inf. 33rd Div. Killed.
DeHart, Raymond	Pvt.		Engrs. Reserve Corps. Died May 12, 1919.
Deibach, Phillip	Pvt.	H. Q. Co.	Sweeney Auto School. Died August 4, 1918.
Denney, Joseph Cochran	Yeoman 2c.		U. S. Navy. Died December 23, 1917.
Dumont, Henry Edward	Pvt.	Co. M	341st Inf. Killed October 15, 1918.
Fanning, Dorian	Pvt.		50th Anti-aircraft. Died Jan. 4, 1919.
Foutz, Verne	Pvt.	Co. I	129th Inf. 33rd Div. Died April 18, 1918.
Furgeson, Emery	Pvt.		161st Depot Brigade. Died.
Gering, Charles Fred	Pvt.	64th Co.	165th Depot Brig. Died Nov. 6, 1918.
Glemzer, Charles	Pvt.		132nd Inf. 33rd Div. Killed.
Gostowt, Branislaw	Pvt.		132nd Inf. 33rd Div. Killed.
Halverson, Harry	Corp.	Co. A	39th Inf. 4th Div. Killed September 30, 1918.
Hassett, Thomas Jefferson	Pvt. 1c.	M. G. Co.	39th Inf. Died of wounds.
Henn, John P.	Pvt.	Co. K	316th Inf. Killed.
Hoppe, William Henry	Pvt.	Cook and Baker Div.	Camp Custer. Died October 10, 1918.
Hourselt, Nicholas	Pvt.	Co. I	129th Inf. 33rd Div. Killed.
Hupach, Lyle John			
Jones, Lythel	Corp.	Co. D	129th Inf. 33rd Div. Killed.
Kasal, Frank			
Keehner, Arch F.	Pvt.	H. Q. Co.	335th Inf. Died.
Kirby, John T.	Pvt.	Bat. A	7th Field Art. 1st Div. Killed.

Aurora Boys Who Paid *the* Supreme Sacrifice

Klink, Herbert Gottleib	LMMA.		U. S. Naval Aviation. Died.
Krutilin, Peter	Corp.	Co. A	16th Inf. 1st Div. Killed.
Kirber, E. L.			Killed.
Lanning, Lindsey	Pvt.	Co. I	129th Inf. 33rd Div. Killed.
Langwill, William G.	Major	3rd Batt.	30th Inf. Killed October 10, 1918.
Leick, Michael Peter	Pvt.	Co. M	354th Inf. Died April 10, 1919.
Liggett, Leslie	Ensign		U. S. Navy. Died.
Linster, William	Pvt.	Co. B	108th Engrs. 33rd Div. Died June 23, 1918.
Lossing, Arthur	Pvt. 1c.	Co. A	38th Inf. Died August 25, 1918.
McCormick, Edward	Pvt.	Co. B	5th Limited Service. Died of Flu, October 6, 1918.
McDonald, Harry	Cook	Co. I	129th Inf. 33rd Div. Killed.
McMullen, James Walter	Blks. 2c.		U. S. Navy. Died.
McTaggert, J. W.	Pvt.	Co. H	6th U. S. Marines. Killed.
Martell, Ralph	Pvt.	Co. I	129th Inf. 33rd Div. Killed.
Mauer, Peter	Corp.	Co. I	129th Inf. 33rd Div. Died February 7, 1919.
Miller, Harry Von	Pvt.	Co. A	4th Inf. Air Service. Died.
Mitchell, Thomas	Pvt.	Co. H	129th Inf. 33rd Div. Killed.
Molitor, Henry	Pvt.	Co. C	332nd M. G. Co. Died.
Mulladore, Earl	Pvt.	Supply Co.	129th Inf. 33rd Div. Died.
Nagel, John	Pvt.	Co. I	39th Inf. 4th Div. Killed September 26, 1918.
Nelson, John	Bugler		Killed.
Oakes, Wilfred	Corp.	Co. D	129th Inf. 33rd Div. Killed.
Pattee, Fred	Pvt.	H. Q. Co.	48th Inf. Died of Flu.
Perkins, M. R.	Pvt.		Canadian Highlanders. Killed.
Perkins, Leslie	Pvt.	Co. K	309th Inf. Killed.
Peterson, Henning William	Pvt.	Co. I	131st Inf. 33rd Div. Killed.
Peterson, Herbert	1st Lieut.		Director R. R. and Roads Engrs. Killed.
Puetz, Herman J.			Died.
Ries, Fred Edward	Ensign		U. S. Naval Aviation. Killed.
Rossler, Frank J.	Pvt.	Co. 37	Military Police Div. Killed.
Schwartz, Carl E.	Corp.	Co. B	302nd Water Tank Train. Died.
Shaw, Henry Guy	Pvt.	Co. D	129th Inf. 33rd Div. Killed.
Shock, Frank	Pvt.		Died.
Simpson, Daniel	Corp.	Co. D	129th Inf. 33rd Div. Killed.
Springer, John			Killed.
Springer, Frank			Killed.
Statton, Marshall L.	Pvt.	M. G. Co.	129th Inf. 33rd Div. Died.
Stevens, Ivan	Pvt.	Troop K	17th Cavalry. Died.
Vikroy, Lawrence	Pvt.	Co. M	353rd Inf. 89th Div. Killed.
Wielandt, Louis E.	Cook		29th P. O. D. Died October 15, 1918.
Waidley, George	Pvt.	Co. D	129th Inf. 33rd Div. Died of wounds.
Waidley, Frank	Srgt.	Co. H	318th Inf. Died of wounds.
Wright, Grover	Pvt.		86th Div. Drowned.
Wertman, John Jacob	Pvt.	Co. I	129th Inf., then 167th Inf. Died.
Wenz, Fred	Corp.	Co. C	121st Inf. Died at Camp Upton.
Zille, Louis			

The
BOYS
of
AURORA
ILLINOIS

WILLIAM LINSTER (1)

Pvt., 108th Engrs.; son of Nicholas and Susan Linster; born in Aurora, Aug. 23, 1895; entered service Sept. 21, 1917, at Camp Grant; Co. A, 342nd Inf., to Camp Logan; overseas May 1, 1918; died June 23, 1918 with pneumonia while at front.

HUGH CONAHAN (2)

M. of A., U. S. Navy, son of Joseph and Katherine Conahan; born Jan. 4, 1895; enlisted May, 1918; at Great Lakes; died with influenza, Sept. 25, 1918.

CHARLES R. CURTIN (3)

Pvt., Co. B, 5th Limited Service, 161st Depot Brigade; son of Daniel and Anna Curtin; born in Aurora, Aug. 15, 1888; entered service at Camp Grant, Sept. 3, 1918; died at Camp Grant of pneumonia Oct. 7, 1918.

RAYMOND G. DeHART (4)

Pvt. Engrs., Reserve Corps; son of A. P. and Mabel DeHart; born in Aurora, Nov. 28, 1895; entered service Feb., 1918, at Lafayette, Ind., discharged Dec. 20, 1918; died May 12, 1919.

WILLIAM GLADSTONE LANGWILL (5)

Major, 3rd Batt. 30th Inf., 3rd Div.; son of J. S. and Jane Langwill; husband of Caroline Langwill, commissioned 2nd Lieut., Sept. 25, 1908; served in Philippines; promoted 1st Lieut.; May 15, 1916; Captain June 2, 1917; Major April 6, 1918; killed in action near Cunel, France, October 10, 1918.

MICHAEL PETER LEICK (6)

Pvt., 1c., Co. M, 354th Inf., 89th Div.; son of Peter and Mary Leick; entered service at Camp Grant April 28, 1918; to Camp Funston May 10, 1918; overseas May 24, 1918; engaged at St. Mihiel, Verdun, Vesle and Argonne; died April 10, 1919 of pneumonia while in Army of Occupation at Trier, Germany.

MARSHALL STATTON (7)

Pvt. 1c., M. G., Co. 129th Inf., 33rd Div.; enlisted at Aurora, 1917; to Camp Logan Sept. 13, 1917; overseas May 10, 1918; in all engagements of the 129th Inf.; died June 5, 1919, in Luxemburg.

EDWARD S. McCORMICK (8)

Pvt., Co. B, 5th Limited Service, Camp Grant; son of John and Emma McCormick; born Nov. 30, 1894; entered service Sept. 3, 1918; died at Camp Grant Oct. 6, 1918.

JOSEPH COCHRAN DENNEY (9)

Yeo. 2c., Great Lakes Naval School; son of Albert and Eliza Denney; born in Aurora, May 30, 1894; enlisted Aug. 1917; called Oct. 1917; died at Great Lakes, Dec. 22, 1917.

CHARLES GERING (10)

Pvt., 64th Co., 16th Batt. 165th Depot Brig.; son of Mrs. Barbara Gering; born in Aurora May 14, 1893; entered service Sept. 21, 1917, at Camp Grant; to Houston, Tex., Oct. 26, 1917; died at Camp Travis, Tex., Nov. 6, 1918.

LAWRENCE CONRAD (11)

Corp. Co. C, 18th Inf., 1st Div.; son of Mrs. Minnie Pelzer; born in Aurora, Sept. 9, 1896; enlisted April 1917 in Jefferson Brks.; overseas June, 1917; gassed May 3, 1918; returned to front Sept. 1918; killed in action at Exermont, Oct. 5, 1918.

CECIL CURTIN (12)

Pvt., H. Q. Co. 148th Inf., 37th Div.; son of David and Ella Curtin; born May 8, 1895; entered service June 24, 1918, at Camp Grant; overseas Aug. 1918; killed in action Oct. 31, 1918, in the Belgium Advance.

VERNE FOUTZ (13)

Pvt., Co. I, 129th Inf., 33rd Div.; grandson of Ames C. and Mary Beebe; born in Aurora, April 19, 1900; enlisted at Aurora, July, 1917; to Camp Logan, Sept. 13, 1917; died of pneumonia at Camp Logan, April 18, 1918.

HARRY J. ALLEN (14)

Pvt., H. Q. Co., 16th Inf., 1st Div.; brother of Mrs. Sadie Hull; born in Aurora, May 12, 1900; enlisted May 5, 1917; at Fort Bliss, Tex.; overseas June 10, 1917; killed in action May 2, 1918.

PETER MAUER (15)

Corp. Co. 1, 129th Inf., 33rd Div.; son of John P. and Mary Mauer; born July 11, 1887, in Aurora; enlisted April, 1917, at Aurora; to Camp Logan, Sept. 13, 1917; overseas May 11, 1918; in all battles of 129th Inf., until wounded at Argonne Woods, Oct. 18, 1918; died of pneumonia, Feb. 7, 1919, in Luxembourg.

HENRY E. DUMONT (16)

Pvt., Co. M, 341st Inf., 86th Div.; son of Josephine Dumont; born in Aurora, Feb. 4, 1891; enlisted June 26, 1918, at Camp Grant; overseas Sept. 6, 1918; killed in action Oct. 15, 1918.

HARRY HALVERSON (17)

Corp. Co. A, 39th Inf., 4th Div.; born in Newark, Ill., Sept. 28th, 1893; entered service Sept. 21, 1917; at Camp Grant, Camp Logan; overseas May 18, 1918; killed Oct. 4, 1918.

PHILLIP DEIBACK (18)

Pvt., Co. H, Sweeney Auto School; son of Mrs. Theresa Conrad; born July 17, 1895; entered service at Sweeney Auto School June 22, 1918; died at Kansas City, Aug. 4, 1918.

HENRY HALL BOGER (19)

2nd Lieut. Co. D, 365th Inf.; son of Calvin T. Boger; born in Aurora, Sept. 13, 1885; enlisted at Tuskegee, Ala., June, 1917; trained and commissioned 2nd Lieut. at Camp Dodge; overseas May 31, 1918; engaged at Metz, St. Mihiel and Argonne; killed in action at Argonne Woods Nov. 10, 1918.

JOHN NAGEL (20)

Pvt., 39th Inf., 4th Div.; son of David and Mary Nagel; born in Batavia, Jan. 14, 1892; entered service Sept. 19, 1917; at Camp Grant, at Camp Greene, N. C.; overseas May, 1918; engaged in Aisne-Marme, Vesle Sector, Faucon Sector, St. Mihiel, Meuse-Argonne; killed in action at Meuse-Argonne Sept. 26, 1918.

The
BOYS
of
AURORA
ILLINOIS
1
2
3
4
5
6
7
8
9
10
11
12
13
14
15
16
17
18
19
20

DORIAN GREGORY FANNING (1)

Pvt., Med. Corps, 5th Anti-Aircraft; son of Michael H. and Christine Fanning; born in Sandwich April 19, 1897; enlisted Aug. 29, 1918 at Camp Wadsworth, S. C.; assigned to First Aid, Med. Dept., 5th Anti-Aircraft; overseas Sept. 27, 1918; in hospital at Brest until Jan. 2, 1919, when he was sent home; died on the U. S. S. President Grant en route to United States, Jan. 4, 1919.

WILLIAM HENRY HOPPE (2)

Pvt., Cook and Bakery Co., Camp Custer; son of Henry L. and Mary Hoppe; born at Roselle, Ill., Oct. 15, 1890; entered service July 22, 1918 at Camp Custer, Mich.; died at Camp Custer, Oct. 10, 1918.

HARRY VON MILLER (3)

Pvt., Co. A, 4th Inf. Replac. Batt.; son of James and Mantua Miller; born at Traer, Kan., Dec. 14, 1887; enlisted Sept. 13, 1918; to Camp Grant; to Camp MacArthur; died of pneumonia at Camp MacArthur Oct. 4, 1918.

FRED E. RIES (4)

Ensign, Air Service, U. S. Navy; son of Wm. and Angie Ries; born at Aurora, Feb. 4, 1896; enlisted May 20, 1917 at Albany, N. Y.; to Pensacola, Fla.; overseas Nov. 21, 1917; with Northern Bombing Group; commissioned Ensign July 31, 1918; killed Nov. 16, 1919.

ARCHIBALD F. KEEHNER (5)

Pvt., H. Q. Co., 335th Inf.; son of John and Sarah Keehner; born Sept. 19, 1891; enlisted July 3, 1918; overseas Sept. 2, 1918; died of flu in Meneterol, Dorgdogne, France.

LESLIE ALVIN LIGGETT (6)

Ensign; U. S. Navy; son of C. S. and Lida A. Liggett; born Aug. 22, 1892; enlisted Dec. 15, 1917; to Great Lakes, Ill.; died of influenza Oct. 3, 1918.

CHARLES BERENSON (7)

Pvt., Batt. B, 332nd F. Art., 86th Div.; son of Mrs. Sara Berenson; born in 1892; entered service June 24, 1918; to Camp Grant; to Camp Robinson; overseas Sept. 16, 1918; died of Pneumonia Sept., 1919, in England.

WALTER EARL MULADORE (8)

Pvt., Supply Co., 129th Inf., 33rd Div.; son of Mr. and Mrs. George Muladore; born Aug. 24, 1893; enlisted July, 1917; to Camp Logan Sept. 13, 1917; died of pneumonia at Camp Logan, Texas, Jan. 16, 1918.

RALPH MARTELL (9)

Pvt., 129th Inf., 33rd Div.; son of Mrs. Axel Martell; enlisted April, 1917; died in Chicago, Sept. 12, 1918.

FRANK J. ROSSLER (10)

Pvt., 112th M. P. Co., 37th Div.; son of John and Lizzie Rossler; born April 20, 1892; entered service June 24, 1918; to Camp Grant in 342nd Inf.; overseas Sept. 9, 1918; killed in France.

LOUIS ERNEST WIELANDT (11)

Cook, 29th P. O. D.; son of Mr. and Mrs. Gottlieb J. Wielandt; born at Aurora, Oct. 5, 1887; enlisted Dec. 5, 1917; to Columbus Brks.; to Camp Dodge; to Camp Hancock, Ga.; transferred from Ordnance Dept. to 29th P. O. D.; overseas Oct. 5, 1918; died on board U. S. S. Sibony, Oct. 15, 1918.

ARTHUR DEWEY LOSSING (12)

Pvt., 1c., Co. A, 38th Inf.; son of Allan J. and Hattie Lossing; born May 1, 1898; enlisted Dec. 1, 1917; trained at Camp Screvens and Camp Greene; overseas spring of 1918; wounded at Fismes on the Vesle River Aug. 9, 1918; died at Base Hospital No. 68, Aug. 25, 1918.

CARL E. SCHWARZ (13)

Corp., Co. B, 302nd Water Tank Train; son of Carl Edward and Anna F. Schwarz; born Oct. 19, 1891; entered service June 14, 1918 to Rahe Auto School, Kansas City; to Camp Holabird, Md.; to Camp Upton for embarkation; died of pneumonia at Camp Upton Oct. 2, 1918.

HENRY GUY SHAW (14)

Pvt., Co. D, 129th Inf., 33rd Div.; son of R. W. and Delia Shaw; born Aug. 28, 1897; enlisted July 23, 1917; to Camp Logan Sept. 13, 1917; overseas May 8, 1918; in all engagements of 129th Inf., 33rd Div.; killed in action in Argonne Woods Oct. 5, 1918.

LAWRENCE R. VICKROY (15)

Pvt., Co. M, 353rd Inf., 86th Div.; son of Thos. and Mary Vickroy; husband of Marie Vickroy; enlisted June 21, 1918; killed in action in Argonne Sector Nov. 2, 1918.

JAMES WALTER McMULLEN (16)

Blacksmith, 2c., U. S. Navy; son of John and Julia McMullen; born at Aurora Aug. 28, 1897; enlisted May 27, 1918; went over sea Aug. 6, 1918; died of pneumonia in Paulliac, France, Sept. 27, 1918.

JOHN T. KIRBY (17)

Pvt., Co. A, 7th F. Art., 1st Div.; born March 12, 1894; enlisted July 6, 1917; to Camp Robinson, Wis.; overseas Oct. 25, 1917; in Toul Section; killed March 22, 1918.

ARTHUR W. BOYD (18)

Pvt., Co. C, 150th M. G. Batt., 42nd Div.; son of Thomas Boyd; born Oct. 8, 1888; entered service April 27, 1918 at Camp Custer; overseas Aug. 1, 1918 in 330th M. G. Batt., 85th Div.; transferred to 42nd Div. in France; killed in action Sept. 12, 1918 in St. Mihiel Drive.

FRANK WAIDLEY (19)

Srgt., 1c., Co. H, 318th Inf.; son of Mrs. Lena Waidley; born Jan. 12, 1892; enlisted in Aug., 1911; to Jefferson Brks.; to Ft. McDowell, San Francisco, Calif.; to El Paso, Texas; in Mexican Campaign; to Camp Lee; overseas May 1, 1918; killed in action at Argonne-Woods Oct. 4, 1918.

GEORGE WAIDLEY (20)

Pvt., Co. D, 129th Inf., 33rd Div.; son of Mrs. Lena Waidley; born Aug. 12, 1890; enlisted July 10, 1917; to Camp Logan; overseas May 18, 1918; in all engagements of 33rd Div.; until Oct. 14th when killed in action.

TOWNSEND F. DODD

Colonel, Chief of Aviation, 1st Division, A. E. F. Son of Mrs. Ruth Dodd; born March 6, 1886; while serving as a civilian draftsman at the Great Lakes Naval Station in October, 1909, he passed the examination for a second lieutenancy in the Coast artillery in which department of the army he served until 1911; he was transferred to the aviation department of the service and under the tutorship of the famous Wright brothers at Dayton, Ohio, became a skilled pilot; in 1916 he served with General Pershing as his pilot in the campaign into Mexico, searching for Villa; on the declaration of war in April, 1917, Captain Dodd was promoted to colonelcy and detailed on General Pershing's staff as chief of aviation with the 1st Division, landing in France with the General Headquarters in May, 1917. He served in France during the entire war, returning to the U. S. to take command of Langley Field, Virginia; on October 5, 1919, while en route by aeroplane from Langley Field to Long Island to assume charge of the Coast to Coast flights, he met with an accident at Bustleton Field, Pa., in which he was instantly killed. Col. Dodd received the D. S. C. from the United States and the War Cross from Belgium.

Honor Roll

Abel, Herman C.	Pvt. 1st cl.	Co. C	311th Field Signal Batt., 86th Div.
Abell, Louis P.	Corp.	Co. B	353rd Infantry
Abell, Chester A.	Sea.		U. S. Navy
Abens, John Peter	Gun. 1st cl.	Bat. I	8th Coast Art.
Abhalter, Norbert Carl	Pvt.	S. A. T. C.	De Paul Univ.
Abner, Samuel	Pvt.	Co. D	129th Inf. 33rd Div.
Abraham, Joe	Pvt.	Recruit Co.	33rd Div.
Abramson, Frank Voorhees	Srgt.	M. T. Co. 375	409 Motor Supply Train
Adam, John	Corp.	Co. B	19th M. G. Batt.,7th Div.
Adam, Walter	Pvt.		U. S. Army
Adams, Arthur Louis	Pvt.	H. Q. Co.	4th Prov. Regt. and 344th Inf.
Adams, Donald Williams	Srgt.	Hospital Cps.	Letterman Gen'l Hospital
Adams, Clarence Eugene	Pvt.	7th Detach.	Finance Dept. A. S. A. P.
Adams, George	Srgt.	Med. Cps.	5th Batt. Sec. 565
Adams, Tracy LaVerne	Pvt.	Co. I	129th Inf., 33rd Div.
Adamson, Clarence H.	Lieut.	Chem. Warfare Ser.	Gas Defense Division
Ahlin, Oscar	Pvt.	Co. D	129th Inf., 33rd Div.
Ahng, Cressey E.	Sea.		U. S. Navy
Ahrens, Arthur J.	Pvt.		1st Development Dept.
Ahrens, Richard W.	Pvt.	Supply Co.	329th Field Art.
Aigner, Sebastian	Pvt.	Utilities Dept.	Construction Div.
Alander, Ernest Theo.	Pvt.	M. G. Co.	129th Inf., 33rd Div.
Alander, John Harold	Pvt.	Co. F	7th U. S. Engrs.
Albert, Joseph	Pvt.	Co. D	127th Inf., 32nd Div.
Alberts, Charles John, Jr.	Pvt.	Batt. A	133rd Field Art., 36th Div.
Albrecht, Alfred G.	Wagoner	Truck Co. 9	5th Corps Art. Park
Albright, Bert Arthur	Pvt. 1st cl.		324th Art. Pack Train
Albright, Henry	Pvt.	M. G. Co.	131st Inf., 33rd Div.
Albright, Joseph	Wagoner	Supply Co.	61st. C. A. C.
Alden, Herbert Ralph	Pvt.		344th Inf. and Base Hosp. No. 2 and 4
Alexander, Harry William	Pvt.	H. Q. Co.	333rd H. Field Art.
Alexander, J. O.	Pvt.	H. Q. Co.	129th Inf., 33rd Div.
Allen, Elliott	Corp.		Gen. Hospital No. 8
Allen, Frank L.	Pvt.	Co. K	47th Inf.
Allen, Frank L.	Pvt.	Co. D	129th Inf., 33rd Div.
Allen, Frank Edward	Pvt. 1st cl.	Co. D	129th Inf., 33rd Div., Dis. Logan
Allen, Harley F.	Pvt.	Ord. Dept.	4th Field Art.
Allen, Harry John	Corp.	H. Q. Co.	16th Inf., 1st Div. Killed May 2, 1918
Allen, Henry George	Pvt. 1st cl.	Co. 9	Coast Art. Lost Arm May 13, 1918
Allen, Joseph, Jr.	Pvt.		U. S. Army
Allen, Leslie Oven	Pvt.	Co. D	129th Inf., 33rd Div.
Allen, Luther E.	Secretary		Y. M. C. A. France
Allen, Wheaton C.	Sea.	O. T. C.	Navy Armour School
Allen, William (col.)	Corp.	Co. C	370th Inf.
Allen, Vernon E.	Pvt.		U. S. Army
Almond, Thomas E.	Pvt.	S. A. T. C.	Univ. of Ill.
Alshuler, Jerome L.	C. Q. M.		U. S. S. S. Pensacola
Ambel, Melton Julius	Bugler	H. Q. Co.	80th Field Art., 7th Div.
Altunion, Barker	Capt.	Red Cross	Russian Service
Amerine, Richard C.	S. C. 2c.		U. S. Navy
Ames, Harry L.	Courier	Det. 20, Co. 5	4th Brig. A. E. F.
Amondt, Involt	Pvt.		U. S. Army
Amondt, Martine	Pvt.	H. Q. Co.	58th M. Batt. 4th Div.
Amoni, Thomas	Pvt.	Co. B	40th Inf.
Amwozo, Alexander	Pvt.	Batt. A	122nd Field Art., 33rd Div.
Anagnoston, George P.	Pvt.	Co. 258 P. W. E.	Brest, France
Anagnoston, William	Pvt.	Co. K	342nd Inf., 86th Div.
Anderson, Albert	Pvt. 1st cl.	Batt. F	48th Coast Art.
Anderson, Arvid Erhard	Mech.	Co. C	53rd Engrs.
Anderson, C. H.	Seaman 1c.		U. S. Navy
Anderson, David P.	Pvt.		U. S. Guards
Anderson, Einar Charles	Srgt.	Co. M	8th Coast Art.
Anderson, Frank Walter	Srgt.		51st Inf.
Anderson, Fred	Sea.		U. S. Navy. Died
Anderson, Gustav A.	Secretary		Y. M. C. A. Service—France
Anderson, Harry	Pvt.	S. A. T. C.	Univ. of Wisconsin
Anderson, Harry Louis	Pvt.	Supply Co.	129th Inf., 33rd Div.

Anderson, John Bak	Pvt.	343 Amb. Co.	311th Sant. Tr., 86th Div.
Anderson, Paul	Pvt.		Camp Cody, Wyo.
Anderson, Walter	Pvt.	Co. D	129th Inf., 33rd Div.
Anderson, Wesley E.	Pvt.		U. S. Army
Andreaskes, John	Pvt.	Co. D	35th Engineers
Andrews, Roy M.	Srgt.	H. Q. Co.	14th Inf.
Anen, William	Pvt.	Co. I	129th Inf., 33rd Div.
Annable, Lawrence Farwell	Corp.	Co. A	309th Engineers
Annis, Mark	Pvt.		U. S. Marines
Antel, John	Pvt.	Co. C	Recruit Batt., 33rd Div.
Antonakos, Tony	Pvt.		Camp Grant
Applequist, Leonard	Corp.	Co. B	6th U. S. Engineers, 3rd Div. G. & W.
Ardeli, Louis	Pvt.		Camp Grant
Arle, Joseph	Pvt.	Co. C	4th Pioneer Regt.
Armbruster, Albert J.	Corp.	Co. E	32nd Engineers
Armbruster, Fred Carl	Srgt.	Co. 6	Construction Batt.
Armstrong, F. W.	Pvt.	Supply Co.	129th Inf., 33rd Div.
Armstrong, LeRoy D.	Srgt. 1st cl.	Med. Cps.	Base Hospital No. 13
Armstrong, Dennis L. (col.)	Bugler	H. Q. Co.	365th Inf.
Armstrong, Wm. Henry (col.)	Pvt.	Co. L.	812th Pioneer Inf.
Arnold, Charles Raymond	Corp.		Q. M. Dept.
Arndt, Joseph W.	Pvt.		U. S. Army
Aronberg, Morris	Pvt.		U. S. Army
Arrington, Leo Monroe (col.)	Corp.	Co. C	2nd Development Batt.
Arthur, Abbott A.	Secretary		Y. M. C. A. Service—France
Artlip, Edward Maurice	Srgt.	Supply Co.	342nd Inf., 86th Div.
Asdell, Clarence	Pvt.		161st Depot Brig. Died at Camp Grant
Assell, Peter Herman	Corp.	Field No. 2	Photo Section No. 62
Assell, William B.	Fireman	Destroyer	U. S. Navy
Atherton, Carl L.	Pvt.		U. S. Army
Atkins, Alfred Charles	Corp.	Drill Instr.	U. S. Marines
Atkinson, Leo Eugene	Pvt.		311th Engineers, 86th Div.
Aucutt, Lawrence	Pvt.	S. A. T. C.	St. John Military Academy
Auld, Leslie Righter	Pvt.	12th Co.	161st Depot Brig.
Avery, Herman	Pvt. 1st cl.	Co. D	129th Inf., 33rd Div.
Avery, Roland M.	Srgt.	M. G. Co.	129th Inf., 33rd Div.
Ayer, Harold	Pvt.		Aviation
Ayersman, Charles A.	Wagoner	Co. A	304th Amm. Train, 79th Div.
Ayersman, Edrian L.	Sea. 2c.		U. S. Navy, U. S. S. New York
Babbitt, Edward	Pvt.	Co. I	129th Inf., 33rd Div.
Babbitt, Harry	Pvt.		U. S. Army
Babcock, Joy Hope	Pvt.	S. A. T. C.	Univ. of Illinois
Backenzkjie, Frank	Pvt.		U. S. Army
Backus, Benjamin J.	Pvt.		312th Inf., 78th Div.
Backus, Gottard	Pvt.	Co. C	48th Inf.
Backus, Mathew	Pvt.	M. G. Co.	129th Inf., 33rd Div. Dis. Logan
Bagwell, Niles	Pvt.	Co. D	129th Inf., 33rd Div.
Bailey, Charles March	Pvt.	Co. A	138th M. T. C. and 93rd Engineers
Bailey, Edward R.	Pvt.	Co. B	4th Development Batt.
Bailey, Frank	Pvt.	Co. I	129th Inf., 33rd Div.
Bailey, Frank A.	Pvt.	Co. I	60th Inf., P. of W. E.
Bailey, L. P.	Pvt.	S. A. T. C.	Lake Forest Univ.
Bailey, Robert Cyril	Pvt.	Co. M	49th Inf.
Baines, Elizabeth	Diet.	Hosp. Corps	U. S. Army
Baines, O. R.	2nd Lieut.		160 Depot Brig., Camp Custer
Baird, John E., Jr.	Lieut.	Co. 49	U. S. Marines
Baird, Hobart Charles	Srgt.	Camp H. Q. Det.	O. N. T. C. No. 4
Baker, Clyde	Pvt.	Amb. Sec. 531	U. S. Amb. with Italian Army
Baker, Fred P.	Pvt.		Camp Dix, N. J.
Baker, Harry R.	Sea. App.		U. S. Navy
Baker, John Fred	Pvt.	S. A. T. C.	Lake Forest Univ.
Baker, John W.	Pvt.	Batt. C.	5th U. S. Field Art., 1st Div.
Baltazor, Joseph	Pvt.		Columbus Brks. and Valparaiso Univ.
Banawice, Branislaw	Pvt.	Co. C	1st Develp. Bat. 161st Depot Brig.
Banbury, Harry William	Pvt. 1st cl.	Co. D	311th Engineers, 86th Div.
Bank, Louis	Pvt.	Co. D	129th Inf., 33rd Div., trans. Lewis
Bapst, Oliver	Pvt.	Co. D	129th Inf., 33rd Div.
Barber, Clarence	Fireman 2nd cl.		U. S. Navy
Barber, George	Cook	Co. A	342nd Inf., trans. to Camp Lewis
Barber, Kenneth	1st Lieut.	Gen'l Staff	1st Div.

Bardell, Albert Lee	Pvt.	S. A. T. C.	Baldwin-Wallace College
Bardwell, Conrad, Jr.	Corp.	Gas Dept.	Chemical Warfare Service
Barker, Emil	Pvt.	H. Q. Co.	129th Inf., 33rd Div.
Barlow, Arthur L.	Sea.		U. S. Navy
Barnes, Chester	Pvt.		86th Div.
Barnes, Charles W.	Corp.	Chauffeur	Press. Sec., 86th Div. Gen'l H. Q.
Barnes, Elmer Fay	Musician		U. S. Navy
Barnes, George	Pvt.		U. S. Army
Barnes, Harry E.	Pvt.		U. S. Army
Barney, Arthur	Pvt.		U. S. Marines
Barney, Raymond	Sea. 2nd cl.	Q. M. School	U. S. Navy
Barney, LeRoy Leslie	Sea. 2nd cl.		U. S. Navy
Barr, William	Srgt.	Co. I	23rd Engineers
Barrett, Orrin A.	Pvt.	S. A. T. C.	Beloit College
Barrett, Everett	Srgt.	Co. I	129th Inf., 33rd Div.
Barrett, Walter Charles	Mess. Srgt.	M. G. Co.	129th Inf., 33rd Div.
Barrigher, Francis L. (col.)	Corp.	Co. A	366th Inf.
Barry, Edward R.	Pvt.	Co. A	131st Inf., 33rd Div.
Barth, Charles Wm. F.	Sea	Q. M. Dept.	U. S. Navy
Barth, Olive	Nurse		U. S. Army Hospital
Barthel, John Theodore	Pvt.	Bat. C	332nd F. Art., 86th Div.
Bartholomew, R. E.	Pvt.	Co. G	131st Inf., 33rd Div.
Bartholomew, Samuel	Pvt. 1c.	Co. C	39th Inf., 7th Div.
Bartimes, Arthur	Pvt.		Camp Grant
Bartlett, Ralph Edward	Eng. 2nd cl.		U. S. Navy, U. S. S. Pennsylvania
Barton, Earl Fred	Sea.		U. S. Navy
Barton, Perry	Pvt.	Co. B	5th Limited Ser. Batt.
Barstow, Guy H.	Pvt.	H. Q. Co.	P. M. at Ft. Sheridan
Barstow, Victor	Pvt.		
Bash, Francis H.	Pvt.	163rd Co.	10th Regt. U. S. Marines
Bastable, William Henry	Pvt.		3rd Div. Canadian Engineers. W.
Bastien, Elmer	Corp.	Co. I	9th Inf., 2nd Div.
Bauereisen, Ralph John	Capt.	Q. M. Dept.	Construction Div.
Baughman, Harry C.	Pvt.	59th Regt.	A. E. F.
Bauler, Anton R.	C. P. O.		U. S. Navy. U. S. Asiatic Fleet
Bauler, Mathew	Pvt.	Co. A	Raha Auto School
Baum, Jacob	Pvt.		311th San. Train
Bauman, Fred C.	Pvt.	3rd Co.	Coast Art. Ft. Williams, Me.
Bauman, Louis Fred	Pvt.	Base Hosp. 113	36th Medical Replac.
Bauman, Nicholas J.			
Bauman, Robert Charles	Corp.		Guard and Fire Corps
Baumann, Henry	Pvt.		U. S. Army
Baumann, Walter Fred	Pvt.	Med. Cps.	Camp Grant
Baysinger, Clyde Morris	Pvt.	S. A. T. C.	Univ. of Illinois
Baysinger, Walter George	Pvt.	5th A. A. C. M. G.	Medical Det.
Baxter, Percy M.	Srgt.	786th Co.	M. T. Corps
Baxter, Percy	Pvt.	Co. I	129th Inf., 33rd Div.
Baxter, James Howell	Srgt.	Co. D	129th Inf., 33rd Div. Gassed
Bean, Isador	Pvt.	117th Disch Co.	Camp Grant
Bean, Acle Ray	Pvt.	Co. D	129th Inf., 33rd Div.
Bean, Percy LeRoy	Pvt.	Co. D	129th Inf., 33rd Div.
Beane, Glen W.	Pvt.		Camp Funston, Kan.
Beardsley, Granville	Pvt.	Co. C. S. A. T. C.	Univ. of Texas
Beasley, Harry	Pvt.		Camp Grant
Beaton, James Leonard	Corp.	Co. 7	161st Depot Brig.
Beck, Albert H.	Pvt.	Co. K	34th Inf., 7th Div.
Beck, Charles H.	Pvt.		U. S. Army
Beck, John	Pvt.	Co. G	7th Amm. Train, 1st Div.
Becker, Arthur C.	Pvt.		U. S. School of Aero. at Champaign
Becket, John Edward	Pvt.		124th Ordnance Co.
Beckman, William	Pvt.	Co. F	61st Inf., 5th Div.
Beckwith, Everett	Field Director	Red Cross	Base Hospital, Camp Grant
Beckwith, Warren W.	Capt.		S. O. S and Art.
Beckwith, George L.	2nd Lieut.	M. G. Co.	163rd Inf.
Beebe, Ray H.	Sea.		U. S. Navy
Beebe, Ellis	Corp.	Co. D	108th Supply Train, 33rd Div.
Beebe, Harry	Bugler	M. G. Co.	129th Inf., 33rd Div.
Beebe, H. W.	Sea.		U. S. Navy—U. S. S. West Coast
Beem, Irving	Pvt.	Supply Co.	129th Inf., 33rd Div.
Begley, John	Pvt.	Co. B	307th Batt. Tank Corps

Begley, Edward J.	Sea.	Batt. A	U. S. Navy—Puget Sound Yards
Beguin, LeRoy	Pvt.	Co. G	109th Inf., 28th Div.
Belfort, Angel	Pvt.	Co. E	60th Inf. Lost arm
Bell, Horace C.	Sea.		U. S. Navy
Bell, Wilbur R.			
Bell, George Clawson	Corp.	Co. G	48th Inf.
Belmonte, Carmen Harry	Pvt.	1st Con. Camp	Air Service
Bemm, Jacob	Wagoner	Supply Co.	129th Inf., 33rd Div.
Bendall, August	Pvt.		U. S. Army
Bendall, Fred	Corp.		59th Inf., 4th Div. G. and W.
Benditz, John	Pvt.	Co. K	109th Inf., 28th Div.
Benedetto, George	Corp.	Co. 12	1st Aero Service
Benenick, Peter	Pvt.	Batt. D	80th Field Art.
Benjamin, Harley J.	Pvt.	Co. K	4th Prov. Regt. and D. S. Co., 92nd A. S.
Benjamin, Elmer Francis	Mech.	Aviation	103rd Pursuit Sqd. Aero. LaFayette
Bennett, Rollie G.	Pvt.	Co. E	356th Inf., 89th Div.
Benson, Clarence	Sea. 2nd cl.		U. S. Naval Reserve
Benson, Everd	Pvt.	Co. A	148th Inf.
Benson, Frank C.	Pvt.		108th M. P., 33rd Div.
Benton, Arville	Srgt.	Co. B	U. S. Army
Bentson, Henry George	Srgt. 1st cl.	Co. H	39th Inf., 4th Div.
Bereman, Clifford Hulme	Elect.		U. S. Navy—U. S. S. New York
Bentley, Dale	Pvt.	Co. I	129th Inf., 33rd Div.
Berenson, Charles	Pvt.	Batt. B	115th U. S. Engineers. Died 4-30-19
Berg, Alfred	Pvt.		311th Engineers, 86th Div.
Berkheiser, Elven J.	Capt.		U. S. Medical Corps, Ft. Sheridan
Bergholtz, Henry Knuth	Corp.	43rd Co.	5th U. S. Marines. Wounded
Bergstrand, Elmer R.	Pvt.	12th Co. 3rd Batt.	Depot Brigade
Bergstrom, Carl John	Mech.	Co. H	131st Inf., 33rd Div.
Beringer, Peter Mathew	Cook	Co. A	56th Engrs.
Berman, Mortimer Eugene	Pvt. Gunner	H. Q. Co.	127th Inf., 32nd Div.
Bernard, Camile Louis	Musician	H. Q. Co.	7th U. S. Engineers
Berry, Forrest C.	Engineer		Valuation and Camp Construction
Berry, Jesseye J.	Elect.	Radio Sec.	U. S. Navy
Berta, Joseph	Srgt.	Q. M. Corps	U. S. Army
Berthold, Carl Victor	Pvt.		Aviation School, Minneapolis
Berthold, Albert Charles	Capt.	Dist. H.	U. S. Motor Transp. Corps
Bertolotti, Attilio	Pvt.	Co. C	63rd Inf., 11th Div.
Bertrand, Eugene Francis	Pvt.	S. A. T. C.	Dubuque College
Besch, Michael William	Pvt.	Med. Corps	U. S. Army
Bernard, Francis Montgomery	Pvt. 1c.	Med. Corps	129th Inf., 33rd Div. Wounded
Bertolotti, John	Pvt.	16th Co.	161st Depot Brigade
Bessette, Grant	Pvt.		Naval Aviation Corps
Bessette, Leonard	Pvt.	Flying Corps	15th Regt., U. S. Marines
Bessette, William Eugene	Pvt.	S. A. T. C.	Northwestern Univ.
Best, Edward H.	Lieut.		115th U. S. Engineers. Died 4-30-19
Bettcher, Edward W.	Pvt.	H. Q. Co.	72nd Coast Art.
Bettendorf, William Carl	Corp.	Co. A	311th Engineers, 86th Div.
Betz, Milo	Pvt.	Batt. C	53rd Art.
Beyerle, Royal E.	Pvt.	Co. I	129th Inf., 33rd Div.
Bieber, George J.	Pvt.		314th Inf.
Biernatzki, Charles	Capt.	Red Cross	7th Div. France
Biertz, Paul Edward	Pvt.	S. A. T. C.	Lewis Institute
Biever, Elmer John	Pvt.	S. A. T. C.	Campion College
Biever, Nicholas A.	M. M.		U. S. Navy—U. S. S. Moosehead
Billen, Nicholas A.	Pvt.	Utilities Dept.	Q. M. Depot
Billing, Fred M.	Pvt.	3rd Co.	Coast Art., Ft. Williams, Me.
Billings, Edward J.	Pvt.	H. Q. Co.	Trade Test Dept., Camp Funston, Kan.
Biltgen, Frank Joseph	Sea.		U. S. Navy
Binder, Albert A.	Srgt.	13th Ser. Co.	Signal Service Corps
Binder, Charles Frank	Pvt.	Co. D	129th Inf., 33rd Div.
Binder, Dorothy	Nurse	Red Cross	Camp Grant Dept.
Binder, George F.	Srgt.	Co. E	349th Inf.
Binder, Harry Donald	Pvt.	S. A. T. C.	Milliken Univ.
Binder, Oswald Leslie	2nd Lieut.		Field Art.
Binford, J. Alison	Pvt.	S. A. T. C.	Univ. of Chicago
Bristline, Charles	Srgt. 1c.	Co. D	129th Inf., 33rd Div. Gassed
Bitterman, Frank	Pvt.		102nd Trans. Corps, 21st Div.
Bjorseth, Alfred Otto	Pvt.	6th Co.	Ordnance R. S. D. Wounded
Bjorseth, Arnt Peter George	Pvt.	Co. B	2nd U. S. Engineers, 2nd Div.

Black, Roy	Srgt.	Batt. F	16th Coast Art.
Black, W. O.	Secretary		Y. M. C. A. Service
Blackman, James C.	Pvt.		370th Inf. Discharged at Logan
Blackwell, Thomas Stanley	Pvt.		U. S. Army
Blackwood, Robert	Pvt.		U. S. Army
Blake, Arnold M.	Pvt.		129th Inf., 33rd Div.
Blake, Daniel Elsworth	Sea.		U. S. Navy—U. S. S. Winding Gulf
Blake, Harold	Pvt.	Batt. A	30th Coast Art.
Blakely, Roland	Pvt.		U. S. Army
Blanch, Nicholas	Pvt.		U. S. Army
Blanchard, Benjamin Edward	Pvt.	H. Q. Co.	48th Inf.
Blanchard, Lawrence Lee	Pvt.	Co. G	18th Inf., 1st Div.
Blanford, Elmer B.	Pvt.		U. S. Army
Blanford, Raymond	Pvt.	Co. D	129th Inf., 33rd Div. Gassed
Blank, Elmer E.	Pvt.	Devel. Co. No. 3	17th Inf.
Blank, George	Pvt.	Co. I	129th Inf., 33rd Div. Killed
Blanten, William (col.)	Pvt.		Camp Grant
Blasey, Charles, Jr.	Srgt.	H. Q. Co.	48th Inf.
Bliss, William Edward	Sea.		U. S. Navy in Italy
Block, Herman	Pvt.	M. G. Co.	34th Inf., 7th Div.
Bloomquist, C.	Pvt.	Co. I	129th Inf., 33rd Div.
Bloomquist, Dewey C.	Pvt.	3rd Co. 5th Sec.	Canadian Motor Transport
Blomquist, Herbert	Pvt.		71st Coast Art.
Blomquist, Marcus Edward	Sea. 2c.	Co. Q	22nd Regt., U. S. Navy
Bloodgood, Owen	Pvt.	S. A. T. C.	Univ. of Illinois
Bloomhof, Fred	Pvt.	Co. K	73rd Inf., 12th Div.
Boardman, Clyde L.	Srgt.	Co. C	61st Inf., 5th Div.
Bock, Henry	Sea. 2c.		U. S. Navy
Bock, Paul	Pvt.	Co. M	103rd Inf. Killed in action, 7-12-18
Body, Frank	Pvt.	Co. D	129th Inf., 33rd Div.,trans. Lewis
Boehm, Arthur Harry	Pvt.	Co. 17	163rd Depot Brigade
Boehner, Charles Albert	Pvt.	S. A. T. C.	Lake Forest College
Boehner, Harry G.	Sea.		U. S. Navy
Bogard, Herman	Sea.		U. S. Navy
Boger, Henry Hall (col.)	Lieut.	Co. D	365th Inf. Killed in action, 11-11-18
Boggs, Milton	Pvt.		Camp Taylor, Ky.
Bohn, Albert	Pvt.		56th Div.
Bohr, Michael R.	Pvt.	Co. L	337th Inf., 85th Div.
Boileau, Irving	Pvt.	Co. E	32nd Engineers
Boileau, Wyman	Pvt.	Co. G	56th Inf., 7th Div.
Bolen, Harold	Sea.		U. S. Navy
Bollin, George	Pvt.		U. S. Army
Bollin, Mark	Pvt.		U. S. Army Train. Detch.
Bolster, Clarence	Pvt.		U. S. Army
Bomberger, Charles Fred	Pvt.	Q. M. Dept.	U. S. Marines
Bomberger, Lester Riedel	Corp.	Batt. B	50th Coast Art.
Bone, Orlando Horace	Pvt.		U. S. Army
Bong, LeRoy	Pvt.	H. Q. Co.	44th Field Art.
Bong, Harry Earl	Pvt.	M. G. Co.	4th Div.
Bonya, Alex	Pvt.	Co. D.	129th Inf., 33rd trans. to Camp Lewis
Boone, Emil	Pvt.		Ordnance Dept.
Boone, Ernest	Sea.		U. S. Navy—Rifle Range
Booth, Ralph A.	Srgt.		33rd Aero Sqd.
Borroughs, Haddon S.	Pvt.		U. S. Army
Bothman, Frank O.	Cook	4th Co.	1st. Regt. Inf. Rep.
Bothmann, Henry	Pvt.		U. S. Army
Boudreau, Walter James	Pvt.	Co. I	129th Inf., 33rd Div.
Bourtzos, Gust G.	Pvt.	Co. E	353rd Inf., 89th Div. Killed in action
Bourtzos, James G.	Corp.	Co. G	315th Amm. Train, 90th Div.
Bourtzos, Peter George	Pvt.	Co. G	109th Inf., 28th Div.
Bouslough, Robert W.	Pvt.	H. Q. Co.	15th Div.
Bowman, Clyde	Srgt.	Co. I	129th Inf., 33rd Div.
Bowman, Earl	Corp.	Co. I	129th Inf., 33rd-Div. Died 12-2-18
Bowman, George	Srgt.	Co. D	129th Inf., 33rd Div. Gassed
Bowman, Lewis F.	Pvt.		U. S. Army
Bowman, William James	Pvt.	Batt. D	2nd Field Art.
Boyd, Arthur Nelson	Srgt.	Co. G	329th Inf., 83rd Div.
Boyd, Arthur W.	Pvt.	Co. C	150th M. G. Batt., 42nd Div. Killed
Boyle, Louis A.	Pvt. 1c.	M. G. Co.	129th Inf., Co. B, 5th Anti Aircraft
Boyle, Warren Seeley	Srgt.	M. G. Co.	129th Inf., 33rd Div.
Boyles, Lester S.	Sea.		U. S. Navy

Boynton, Harold D.	Pvt.	O. T. C.	50th Batt. Field Art.
Brady, Vernon	Pvt.	4th M. P. Co.	
Bradlee, Robert D.	Lieut.	M. G. Co.	129th Inf., 33rd Div.
Bradley, Vance	Srgt.	Co. F	18th Inf., 1st Div. 16 years old.
Brawner, Ernest D.	Corp.	Supply Train	10th Division
Breedlove, William Frank	Lieut.	31st Co.	Motor Transp. Corps
Brennan, Alfred	Pvt.	S. A. T. C.	Lake Forest College
Brenneman, Amos	Lieut.	Co. B.	6th U. S. Engineers, 3rd Div.
Brewer, John LeRoy	Master Engineer	Det. A	122nd R. R. Engineers
Bricher, Chris	Pvt.	1st B. R. D.	No. 3 Aircraft Dept.—Aviation Sec.
Bricher, Michael	Pvt.		69th Coast Art. Ordnance Dept.
Bricher, Nicholas John	Srgt.	23rd Co.	Q. M. Corps
Brick, Matt	Corp.	Co. I	129th Inf., 33rd Div.
Bridgford, Fay (col.)	Pvt.	Troop M	10th U. S. Cavalry, 6th Div.
Bridgford,Burnell (col.)	Pvt.	Co. C	803rd Pioneer Inf.
Bridgford, John (col.)	Corp.	Co. C	803rd Pioneer Inf.
Brigett, Joseph Chancey	Pvt.	M. G. Co.	Camp Lee, Va.
Brigett, John Lewis	Pvt.		Inf.
Briggs, Alfred B.	Pvt.	Co. B	131st Inf., 33rd Div. Gassed
Brigham, Frank Conklin	Secretary	M. T. S.	Y. M. C. A.
Brightwell, James Erskin	Pvt.	S. A. T. C.	Univ. of Ill.
Brinkman, Robert	Pvt.	Co. D	309th Inf.
Bristoll, Asa	Pvt.		U. S. Army
Britt, Theodore	Sea.		U. S. Navy
Briton, Claude	Srgt.	H. Q. Co.	129th Inf., 33rd Div.
Brosnatch, Andre	Pvt.	H. Q. Co.	68th Field Art.
Brockway, Vernon	Pvt.		Camp Grant
Brookhart, G. R.			
Brower, F. E.	Pvt.	Co. D	129th Inf., 33rd Div.
Brown, Bert	Corp.	Hosp. Office	Camp Grant
Brown, Charles R.	Pvt.	Co. I	129th Inf., 33rd Div.
Brown, Charles Willard	1st Lieut.		107th Engineers, 32nd Div.
Brown, Dell H.	Pvt.	Co. C	61st Training Corps
Brown, F. E.	Sea.		U. S. Navy—U. S. S. Newport News
Brown, George I.	Wagoner	Supply Co.	129th Inf.
Brown, Harry	Pvt.	Co. B	85th Division
Brown, Henry Harry	Pvt.	Co. B	39th Inf., 4th Div.
Brown, Herbert D.	Pvt.	Co. C	61st Transport Corps
Brown, Kenneth McLean	2nd Lieut.	64th Co.	16th Batt. 159th Depot Brig.
Brown, Samuel	Pvt.		Aviation Service
Brown, Walter George	Pvt.	Co. L	353rd Inf.
Brown, William Ross	Pvt.		U. S. Army
Brummer, John	Pvt.	Troop L	23rd Cavalry. Died
Brunnemeyer, Henry Raquet	Pvt.	O. R. T. C.	26th Batt. Observ. Camp Taylor
Brutus, C. R.	Pvt.		U. S. Army
Brusate, C. F.	Pvt.	31st Co.	131st Depot Brig.
Bryan, Levy Preston	Pvt.	Co. L	35th Inf.
Buchtler, Joseph	Pvt.	Co. I	129th Inf., 33rd Div. Gassed
Buckley, John	Pvt.	Co. C	13th Engineers
Buckley, Howard	Mech.	2nd Co.	8th Batt., 2nd Truck Corps
Buckley, Robert L.	Pvt.	Co. B	8th Prov., Ord. O. R. S. Det.
Buckner, Willie Griffin (col.)	Pvt.		U. S. Army
Buiwis, John	Pvt.		U. S. Army
Bullis, Harry A.	Pvt.		U. S. Marines
Buloy, Louis	Pvt.	Co. D	129th Inf., 33rd Div.
Bumpus, Wm. M.	Pvt.	Co. D	5th U. S. Engineers 1st Div.
Burbridge, R.	Pvt.	Supply Co.	129th Inf., 33rd Div.
Burch, Jacob Wesley	Pvt.	Co. F	111th Inf. 28th Div.
Burch, William C.	Corp.		Coast Art.
Burgess, Charles Alex	Srgt.		50th Regt. Canadian. Cit.
Burgess, C. C.	Pvt.		U. S. Army
Burgstrom, Axel F.	Pvt. 1st cl.	Co. I	129th Inf., Dis. at Logan
Burke, Ralph Godfrey	Srgt. 1st cl.		Q. M .Corps
Burke, John Francis	Fireman 1st cl.		U. S. Navy
Burkhardt, Arthur	Pvt.	Hdqts. Co.	Ft. Sheridan Hospital
Burkland, Elmer E.	Corp.		268th Aero Sqd.
Burkland, Herbert O.	Pvt.	2nd Co.	Discharge Det.
Burnett, Fay M.	Chauffeur	H. Q. Co.	311th Field Signal Batt., 86th Div.
Burnett, Donald C.	2nd Lieut.	H. Q. Det.	Ordnance Dept.
Burney, Noble Grant	Pvt.		Camp Sherman, Ohio

Burrell, Dexter	Seaman		U. S. Navy
Burrell, Lester LeRoy	Srgt.	Co. G	2nd Batt. Eng. Replac.
Burridge, James	Pvt.	Co. B	309th M. G. Batt., 78th Div.
Burcheid, Michael	Pvt.	Co. B	5th Limited Service, 161st Depot Brig.
Burton, Alice	Chief Clerk	H. Q.	Red Cross Ser. Camp Grant
Burton, Lawrence V.	1st Lieut.		Sanitary Corps
Burton, Malcolm	Sea.		Submarine Base, U. S. Navy
Burwell, F. E.	Pvt.	Co. D	129th Inf., 33rd Div. Dis. at Logan
Bury, Joseph	Pvt.		140th Aero Sqd. Lost left eye.
Bushnell, David W.	Corp.	Co. D	129th Inf., 33rd Div.
Bushnell, Douglas E.	Pvt.	S. A. T. C.	Univ. of Chicago
Bushnell, Howard B.	Capt.		23rd Engineers. Wounded onTuscania
Buske, George F.	Pvt.		U. S. Army
Buske, William	Pvt.	Supply Co.	129th Inf., 33rd Div.
Butcher, Paul	Pvt.		U. S. Army
Butke, Emil A.	Crew Ch.		Payne Field, West Point, Miss.
Butler, George	Pvt.		U. S. Army
Buttel, Peter	Pvt.	Co. E	44th Inf., 13th Div.
Buzen, Gustav	Corp.	Supply Co.	131st Inf., 33rd Div.
Cadwell, Ernest William	Srgt.	H. Q. Co.	Camp Adj. Office, Camp Grant
Caldwell, I. M.	Pvt.		U. S. Army
Callan, Arthur B.	Srgt.	M. G. Co.	129th Inf., 33rd Div.
Callahan, Michael	Pvt.	O. T. C.	Ft. Sheridan
Camp, Everett	Pvt.		Aero Service
Campbell, Howard L.	Pvt.		Engineers unassigned
Campbell, Louis M.	Pvt.	Co. F	303rd Engineers 78th Div.
Campbell, Robert A.	Pvt.	Co. C	26th Inf., 7th Div.
Campbell, Thomas	Mech.		163rd Depot Brig.
Canias, Nick	Pvt.		161st Depot Brig.
Canney, Chester	Pvt.		U. S. Army
Cantillion, Robert E.	Pvt.	Co. I	129th Inf., 33rd Div.
Capek, Otto	Pvt.		27th M. G. Batt.
Carb, William	Pvt.	Co. D	129th Inf., 33rd Div. Gassed
Carhart, Arthur	Pvt.		U. S. Army
Carlson, Albert	Pvt.		Replac. Engineers
Carlson, Axel R.	Pvt.	Batt. F	311th Field Art., 86th Div.
Carlson, Bertram	Pvt.	Batt. B	4th Field Art.
Carlson, Carl	Pvt.	Co. H	23rd Inf. Killed 10-3-18
Carlson, Carl Ernest	Pvt.		U. S. Army
Carlson, Charles	Pvt.		U. S. Army
Carlson, Gustaf R.	Pvt.		U. S. Army
Carlson, John LeRoy	Corp.	Co. C	127th Inf., 32nd Div.
Carlson, John I.	Pvt.	Supply Co.	342nd Inf., 86th Div.
Carlson, Sigfrid T.	Pvt.		U. S. Army
Carpenter, Arthur James	Corp.	Co. I	129th Inf., 33rd Div. Gassed
Carpenter, Earl Laverne	Pvt.	Co. G	28th Inf. then Co. C, 141st Inf., 3rd Div.
Carpenter, Harry Carl	Pvt.	O. R. T. C.	3rd O. S. Camp Pike
Carpenter, Harry L.	Corp. .	Co. G	311th Amm. Train, 86th Div.
Carpenter, Irving Horace	Saddler	Supply Co.	129th Inf., 33rd Div.
Carpenter, John H.	Pvt.		Canadian Army
Carpenter, Luther Grant	Srgt.		161st Depot Brig.
Carr, Hal LeRoy	Capt.	M. G. Co.	129th Inf., 33rd Div. G. and W.
Carrara, Antonio	Corp.	H. Q. Co.	45th Inf.
Carrillo, Fred A.	Pvt.	Co. D	145th M. G. Batt., 6th Div.
Carroll, William Alexander	Pvt.	S. A. T. C.	Valparaiso College
Carter, Albert Alva	Pvt.		80th Inf.
Carter, Donald F.	Elect. 1c.	5th Co.	12th Regt., U. S. Navy
Carter, George Lee (col.)	Pvt.	Co. A	416th Labor Batt. Q. M. Corps
Carter, James F.	Pvt.		U. S. Army
Carter, John W.	Pvt.	Co. I	129th Inf., 33rd Div.
Carto, Charles P.	Wagoner		72nd Coast Art.
Carver, Troy E.	Pvt.		U. S. Army
Case, Harry Sherman	Corp.	31st Co.	4th Regt. U. S. Marines
Casler, Gordan Albert	Pvt.	M. G. Co.	129th Inf., 33rd Div.
Castens, Paul G.	Bugler		U. S. Navy
Catlin, Charles W.	Srgt.	Co. I	129th Inf., in Hospital at Logan
Chamberlain, Thomas D.	Sea.		U. S. Navy
Chambers, Carl (col.)	Pvt.		Camp Meade, Md.
Chambers, Chester C.	Pvt.	Hospital Corps	1st Ill. Hospital Unit. Disch.
Chambers, D.	Cook	Co. I	129th Inf., 33rd Div.

Chapman, George Kircher	Corp.	Co. D	129th Inf., 33rd Div. Gassed
Chapman, Henry	Pvt.		U. S. Army
Chapman, Ira	Pvt.	Co. I	129th Inf., Disch. at Logan
Chase, Paul Normal	Srgt.	Mech. Regt.	Aviation
Chase, Aaron B.	Pvt.	H. Q. Co.	161st Depot Brig.
Chase, Leon P.	Pvt.	Co. L	131st Inf., 33rd Div.
Chase, Harry A.	Srgt.	Hosp. Corps	Base Hospital No. 32
Chase, Clarence D.	Srgt.	Q. M. Corps	Ft. Sheridan
Cheezum, Howard	Pvt.		Camp Meade, Md.
Chioles, Constantine	Srgt.	H. Q. Co.	159th Depot Brig.
Choate, Ernest	Pvt.	Med. Corps	155th Depot Brig.
Choka, Louis	Pvt.	Co. I	129th Inf., trans. to 166th Depot Brig.
Chokas, Michael James	Pvt.	Co. A	163rd Inf., 41st Div.
Christensen, Samuel	Pvt.	Co. D	129th Inf., 33rd Div.
Christenson, John	Pvt.	18th Co.	161st Depot Brig.
Christenson, Walter LeRoy	C. Carp.		U. S. Navy—U. S. S. Sitia
Christoffel, Frank Carl	Pvt.	Co. B	136th M. G. Batt.
Christoffel, John Andrew	Pvt.	Co. L	307th Inf.
Christoffel, John Jacob	Pvt. 1c.	Batt. C	333rd H. F. Art.
Christoffel, Phillip J.	Pvt.	Batt. B	54th Field Art.
Christokes, William	Pvt.	Co. B	16th Inf., 1st Div.
Churchill, Robert E.	Pvt.		U. S. Army
Ciavarella, Michael	Pvt.	Co. B	47th Inf., 4th Div.
Clapper, Jay T.	Pvt.	25th Recruit	163rd Dep. Brig. Camp Grant
Clark, Clifford William	Water Tender		U. S. S. Mt. Vernon—U. S. Navy
Clark, Edward James	Corp.	Co. D	311th Engineers, 86th Div.
Clark, F. S.	Pvt.	H. Q. Co.	11th Inf.
Clark, Francis Lee	Pvt.	Co. C	164th Inf.
Clark, Fred C.	Pvt.	23rd Co.	Recruit Det. Jefferson Brks.
Clark, Nellis	Pvt.		108th Engineers, 33rd Div. Killed
Clark, Richard T.	Pvt.	15th Co.	S. A. T. C. Univ. of Illinois
Clarke, Donald McCartney	Pvt. 1c.	Co. I	58th Pioneer Inf.
Claus, Frank Aloyisious	Cook		U. S. Navy
Clausen, David C.	Pvt.	O. R. T. S.	Instr. Harrison Training School
Clawson, Samuel F.	Pvt.	H. Q. Co.	48th Inf.
Clawson, John	Sea.		U. S. S. Western Maid.—U. S. Navy
Clayton, Carl Harry	Pvt. 1c.	M. G. Co.	129th Inf., 33rd Div.
Clemens, William Ernest	Pvt.	Prd. Det.	333rd H. Field Art., 86th Div.
Clemons, J. T.	Pvt.	H. Q. Co.	108th F. Sig. Batt., 33rd Div.
Clemons, Nicholas J.	Pvt.	72nd Co.	7th Regt. U. S. Marines
Cleveland, Jerry (col.)	Pvt.		5th Devel. Brig.
Clewell, George	Pvt.	Co. I	129th Inf., 33rd Div.
Clifford, Orville Edwin	1st Lieut.	Co. D	106th Inf.
Cline, Clarence B.	Pvt. 1c.	Co. B	1st Ordnance Dept.
Clow, Fred	Pvt.	Co. I	129th Inf., 33rd Div.
Clyne, Joseph	Pvt.		U. S. Army
Cobb, Charles Raymond	Pvt.	Co. A	109th Inf., 28th Div.
Cobb, Merton, G.	Srgt. 1c.	Sqd. C.	874th Aviation Sig. Corps
Cobb, Walter M.	Pvt.	Co. E	109th Inf., 28 Div.
Cobb, Warren	Pvt.	S. A. T. C.	Lake Forest College
Cobb, William Henry	MM1c.		U. S. Navy in China
Coddington, R. A.	Pvt. 1c.	Co. D	129th Inf., 33rd Div.
Codini, John	Pvt.	Co. D	A. P. G. Ord. Unassigned
Cohen, Abraham	Pvt.	Personnel Dept.	Russian Forces
Cohen, David Harris	Sea. 2c.		U. S. Navy
Cohen, Israel	Pvt.	Co. C	109th Inf., 28th Div.
Cohen, Lewis	Corp.	Q. M. No. 2	A. P. O., No. 701, 1st Replac. Engrs.
Coldwater, Andrew Henry	Pvt. 1c.	Co. A	321st Inf., 81st Div.
Cole, Irving Clark	Cook	1st Co.	Disch. Det. at Camp Grant
Cole, Orville E.	Cook	Batt. A	63rd Field Art., 172nd Brig.
Cole, William Elliott	Srgt.	H. Q. Co.	4th Field Art., 1st Div.
Coleman, Edward J.	Pvt.		U. S. Army
Coleman, John Thomas	Ensign		U. S. Navy
Coleman, William	2nd Lieut.	Co. I	129th Inf., 33rd Div.
Collins, Benjamin	Pvt.	Baking Co.	Q. M. Corps
Collins, Ed.	Pvt.		Camp Custer
Collins, Elmer George	Pvt.	Co. C	342nd Inf., 86th Div.
Columbus, Albert	Pvt.	Co. B	310th Inf., 78th Div.
Colwell, Edward William	Srgt.	Co. I	129th Inf., 33rd Div.
Colwell, Harley	Pvt.		U. S. Army

Comet, Melvin Judd	Pvt.	S. A. T. C.	Ill. State Normal
Comlossey, Arthur Robert	Pvt.		161st Depot Brig.
Compton, Donald	Gunner's Mate 2c.		U. S. S. Vermont—U. S. Navy
Conahan, Hugh Henry	C. M. A. A.		U. S. Navy. Died 9-25-18
Conahan, Joseph Patrick	Pvt. 1c.		M. P. Div.
Conahan, William George	Srgt.	Co. H	39th Inf., 4th Div.
Condon, Arthur Theo.	Srgt.	Co. K	21st Engineers
Condon, John G.	Pvt.	Co. C	32nd Engineers
Conklin, Asa B.	Pvt.	Batt. A	82nd Field Art.
Conklin, Hugh W.	Lieut.		250 Aero Sqd.
Conklin, Thomas Roscoe	Pvt.	S. A. T. C.	Harvard Univ.
Conklin, Walter E.	1st. Lieut.		Aviation
Conley, Burdette H.	Pvt. 1c.		303rd M. T. Corps
Conner, William Earl	Pvt. 1c.	Co. D	129th Inf., 33rd Div.
Conner, William G.	Wagoner	Co. E	108th Engineers, 33rd Div.
Conners, Charles A.	Pvt.	Co. C	309th Amm. Train, 84th Div.
Conners, C. L.			
Conover, Roy	Pvt.	Co. I	129th Inf., 33rd Div.
Conrad, Lawrence Edward	Corp.	Co. C	18th Inf., 1st Div. Died 10-7-18
Conto, Charles P.	Pvt.	18th Co.	72nd C.A. Ft. Williams, Me.
Contos, Peter	Pvt.		U. S. Army
Contos, F.	Pvt.		U. S. Army
Conway, Bernard Moreau	Srgt.	Troop K	17th Cavalry
Conway, Lawrence John	Corp.	Batt. F	4th Field Art.
Cook, Charles B.	Pvt.		U. S. Marines
Cook, George	Pvt.	C. A. C.	Ft. Monroe, Va.
Cook, Herman	Pvt.		U. S. Army
Cook, Peter	Pvt.		U. S. Army
Cook, William	Pvt.		U. S. Army
Cooke, Merle	Pvt.	Med. Corps	79th F. Hosp., 86th Div.
Cooley, Claude E.	Pvt.	Co. B	137th Inf.
Cooley, Ray L.	Pvt.		U. S. Marines
Cools, Arthur	Pvt.	Troop I	1st U. S. Cavalry
Cools, Charles	Pvt.	Co. I	129th Inf., 33rd Div.
Cooper, Harrison M.	Srgt.	Med. Corps	Base Hosp. No. 13
Cooper, James R.	Q. M. 3c.		Navy Destroyer Tassin U. S. S. Dixie
Cooper, John T. (col.)	Pvt.	Co. E	370th Inf.
Cooper, Walter	Pvt.	Co. B	54th Engineers
Cooper, William Delmar	Pvt.	Co. G	311th Amm. Train, 86th Div.
Coppes, Edward	Pvt.		U. S. Army
Copping, Gale E.	Pvt.		U. S. Army
Corbin, Ashford Frank	Pvt.	Co. E	311th Engineers, 86th Div.
Corbin, Robert Jefferson	Pvt.	137th Co.	81st Engineers
Corcoran, Francis Emmett	Pvt.	Co. D	5th Corps Art. Park
Corcoran, John Bernard	Corp.	Co. D	P. W. E.
Corcoran, Thomas	Srgt.	Co. B	50th Inf., Canadian Army
Cordoginnis, John K.	Cook	Co. A	342nd Inf., 86th Div.
Corke, Peter	Pvt.	Bat. B	58th H. Field Art.
Corkery, John	Srgt. 1c.	17th Co.	Q. M. Corps, Camp Meigs
Corkery, Joseph P.	Corp.	Batt. E	112th H. Field Art., 29th Div.
Corkery, James	Srgt. 1c.	Batt. E	10th Field Art., 3rd Div.
Corley, Dennis Alfred	Corp.	H. Q. Co.	161st Depot Brig.
Cornill, E. M.	Photographer		Washington, D. C.
Cornils, Henry	Cook	Co. I	129th Inf., 33rd Div.
Correa, H. A., Jr.	Pvt.		U. S. Army
Correa, Harold Frank	Seaman		U. S. S. Arkansas
Cosma, George	Mech.	Supply Co.	129th Inf., 33rd Div.
Coster, Burt L.	Pvt.	5th Prov.Tr. Regt.	161st Depot Brig.
Coster, Harold E.	Sea.		U. S. Navy. U. S. S. West Coast
Cottrell, Charles E.	Pvt.		U. S. Army
Coughlin, Paul J.	Sea.		U. S. Navy. U. S. S. Hancock
Counadis, Nick	Pvt.		U. S. Army
Council, Marshal	Pvt.	Med. Corps	108th Trench Mortar Batt., 33rd Div.
Council, Percy Robert	Q. M. 3c.	13th Div.	U. S. Navy
Council, Samuel	2nd Lieut.	Aviation	Kelley Field
Cowdrey, Walter E.	Sea.		U. S. Navy
Cox, Floyd M.	Sea.		U. S. Navy. Puget Sound Yards
Cox, R. E.	Pvt.		U. S. Army
Coyne, Gertrude	Nurse		U. S. Army
Coyne, Sara	Nurse		U. S. Army

Crabb, Floyd O.	Srgt.		M. P. Camp Grant
Craig, John Perry	Srgt. 1c.	229th Aero Sqd.	2nd Div., Det. Aviation
Cramer, Harold L.	Pvt.	Batt. B	15th Field Art.
Crane, Frank Russell	Srgt. 1c.		139th Ord. Dept.
Crane, John Stover	Pvt. 1c.		16th M. G. Batt.
Crawford, Albert (col.)	Pvt.	Supply Co.	365th Inf.
Crawford, Albert Alexander	Yeo. 3c.		U. S. Navy
Cress, Edward Franklin	Petty Officer		U. S. Navy
Crews, Maurice Croushorn	Pvt.	S. A. T. C.	Univ. of Illinois
Cribbs, Mathew	Pvt.		U. S. Army
Crimmins, Robert E.	Ensign		U. S. Navy
Crimmins, Timothy	Major		34th Div.
Crisler, Clint C.	Pvt.		U. S. Army
Crispi, Florentina	Pvt.	Recruit Co.	161st Depot Brig.
Cromwell, Otto C.	Corp.	Co. E	6th U. S. Engineers 3rd Div.
Crosby, William	Colonel	Med. Corps	Phillipines Dept.
Crossen, Thomas H.	Corp.	Co. E	45th Inf.
Crout, Bishop (col.)	Pvt.		Camp Grant
Crowell, Ralph T.	Pvt.		U. S. Army
Crowl, Herbert Bruce	Corp.	Co. I	129th Inf., 33rd Div.
Crubb, Leonard L.	Pvt.		U. S. Army
Cruse, Charles	Pvt.		U. S. Army
Cucorolo, Anthony	Pvt.		45th Spruce Aviation Sqd.
Cucarolo, Libro F.	Cook 1c.	Co. A	108th Engineers, 33rd Div.
Cuicci, Constantine	Pvt.		126th M. G. Batt. 32nd Div.
Cunningham, Floyd W.	Pvt.	3rd Co.	1st Tr. Bat., 161st Depot Brig.
Cunningham, George Alfred	Sea. 2c.		U. S. Navy
Cunningham, Joseph B.	Pvt.	H. Q. Co.	322nd Field Art. 32nd Div.
Cunningham, Mathew	Pvt.	Army P. O. R. R.	Construction Depot, Canadian Army
Curran, Paul Hutton	Srgt. Major	213th F. Sig. Batt.	13th Div.
Curren, Robert Atlee	Gunner's Mate		U. S. Navy
Currier, Donald Eugene	1st Lieut.		335th Inf., 83rd Div.
Currier, Lawrence	2nd Lieut.		Field Art., 39th Div. Wounded
Curry, Hugh Benson	P. O. 1c.	Com. Dept.	U. S. Navy
Curry, James Phillip	2nd Lieut.		Aviation Reserve Corps
Curry, Thomas Jesse	Wagoner	23rd Co.	20th Engineers Forrestery Dept.
Curtin, Cecil	Pvt.	H. Q. Co.	37th Inf., and 148th Inf. Killed
Curtin, Charles R.	Pvt.	Co. B	5th Limited Service. Died
Curtin, Martin	Pvt.	H. Q. Co.	1st Army Art., H. Q.
Curtin, Mike	Corp.		218th Engineers
Curtis, Don	Corp.	Co. A	108th Engineers
Custer, Henry	Pvt.	103rd Aero Sqd.	Aviation
Cuthbert, Russell R.	Pvt.	Co. D	9th M. G. Batt.
Cutler, R. F.	Pvt.	Co. C	48th Inf., Camp Jackson, S. C.
Cyrys, John A.	Wagoner	250 Amb. Co.	13th San. Train
Czadek, F. J.	Sea.		U. S. Navy
Czelytke, Joseph	Pvt.		U. S. Army
Dabney, James Clyde	Corp.	Chem. Dept.	Ordnance Dept., Coltville Co.
Dadda, Battista	Pvt.		Ft. McDowell, Calif.
Dahlin, George Edward	Srgt.	M. G. Co.	129th Inf., 33rd Div.
Dailey, Benjamin	Pvt.		U. S. Army
Daily, Bernard E.	Srgt.	M. T. C.	535th Regt.
Daily, William James	Blksmth. 1c.		U. S. Navy
Dale, Guy E.	Pvt.	7th Co.	163rd Depot Brig.
Dale, Harry Lincoln	Corp.	H. Q. Co.	Air Craft Div. No. 8
Dailey, Harrison Douglas	Srgt.	Co. No. 6	Aero Construction Dept.
Damm, Albert F.	Srgt. 1c.	Co. A	342nd Inf., 86th Div.
Damatro, John	Pvt.	31st Co.	161st Depot Brig.
Danforth, Ralph	Lieut.		Aviation Section. France
Daniels, Leroy (col.)	Srgt. 1c.	3rd Co.	323rd Labor Batt. Ord. Dept.
Daniels, Theo. S.	Pvt.	Supply Co.	U. S. Marine Corps. Paris Island, S. C.
Darby, Perry	Pvt.		U. S. Army
Darmer, George A., Dr.	Major	Med. Corps	111th Base Hospital
Davenport, Harry Maurice	Lieut.	Co. K	129th Inf., 33rd Div. G. and W.
Davidson, Orrin Foyle	Pvt.		161st Depot Brig.
Davidson, Otis	Sea. App.		U. S. Navy
Davis, Daniel W.	Sea.		U. S. Navy
Davis, Floyd T.	Pvt.	Supply Co.	129th Inf., 33rd Div.
Davis, Frank	Pvt.	6th Co.	Coast Art.
Davis, Max George	Srgt.		469th Engineers

Davis, Myron	Srgt.		8th Inf.
Davis, Ralph M.	Pvt.	Supply Co.	129th Inf., 33rd Div.
Davis, Royal E.	Corp.	Co. C	309th Engineers
Davis, Sollie (col.)	Pvt.		U. S. Army
Davis, William J.	Pvt.	Co. I	129th Inf., 33rd Div.
Davis, William John	Pvt.	Co. I	57th Inf. Killed October 11, 1918
Daw, Hobart James	Elect. 3c.		U. S. Navy. U. S. S. Illinois
Daw, Lester E.	Pvt.	Bakers' and Cooks'	U. S. Army
Dawson, Clarence	Lieut.		86th Div.
Dawson, Phillip Renard	2nd Lieut.	Person. Dept.	Camp Adj. Office. Grant
Day, Charles Edgar	Srgt. 1c.	Co. F	6th U. S. Engineers, 3rd Div.
Dayton, Harold	Srgt.	Co. D	129 Inf.
Dayton, Lewis Scott	Pvt.	S. A. T. C.	Univ. of Illinois
Deaton, Harvey H.	Pvt.	16th Recruit	Unattached. Jefferson Brks.
DeBaets, M. F.	Pvt.		U. S. Army
DeCarza, August	Sea. 2c.		U. S. Navy, U. S. S. Florida
DeCarza, John	Pvt.	83rd Co.	6th Regt., U. S. Marines
DeCarza, Louis	Pvt.	325 Supply Co.	Q. M. Dept.
Deem, William	Pvt.	S. A. T. C.	
DeFrates, Donald J.	Pvt.	S. A. T. C.	Northwestern College
DeFrates, LeRoy Charles	2nd Lieut.	Military Aero.	Kelley Aviation Field
Degenholb, Edwin B.	Srgt.		U. S. Army
DeGraff, Eugene	Pvt.	Co. D	129th Inf., 33rd Div.
DeGraff, Lottie	Nurse		U. S. Army
Degrauwe, Harry	Pvt. 1c.	342nd Amb. Co.	311th Sanitary Train
DeHart, Raymond	Pvt.	Engrs. Co.	Purdue Univ. Dead
Deibach, Phillip	Pvt.	Co. H. Tr.	Sweeney Auto School. Died
Deitrich, Victor	Pvt.	2nd Co.	1st Dev. Bn. Camp Lewis
Delanty, W. H.	Pvt.		U. S. Army
Delles, Peter J.	Pvt.	Co. C	35th Engineers
DeMont, Albert	Srgt.	Med. Corps	U. S. Army
DeMont, John	Pvt.		U. S. Army
DeMuth, John	Pvt.	Co. M	311th Inf.
DeMuth, Peter J.	Pvt.	Co. C	48th Inf.
Denney, Elliott Stevenson	PhM.		Naval Medical Reserves
Denney, Joseph Cochran	Yeo. 2c.		U. S. Navy. Died December 25, 1917.
Denney, Willard P.	Corp.	376th Baking Co.	Camp Grant
Densch, R. J.			
DePung, Frederick Earl	Pvt.	Co. D	129th Inf., 33rd Div.
Dershaw, William Adolph	Srgt.	Co. D	129th Inf., 33rd Div. G. and W.
DeSotelle, Louis	Pvt.	Co. D	21st Engineers
DesSpain, Jed E.	Pvt.	Troop A	3rd U. S. Cavalry
Deters, Victor	Pvt.	Co. I	129th Inf., 33rd Div. Gassed
Devanney, Charles	Pvt.	Co. A	44th Inf.
Deuchler, Gustav Herman	Q. M. 2c.		U. S. Naval Aviation School
Deuchler, Walter	Sea.	O. T. S.	U. S. Navy
Dice, Fay			
Dick, James Maurice	Sea.	O. T. S.	U. S. Navy
Dick, Robert George	Pvt.		Camp Grant
Dickes, Bernard	Pvt.	Co. A	221st Batt. Signal Corps
Dickes, Leo John	Cook	H. Q. Co.	110th 1st Aero Squad
Dickinson, Lester L.	Srgt. 1c.	364th Bak. Co.	Q. M. Dept. Camp Shelby
Dickinson, Roy M.	Pvt.	F. Hos. No. 363	316th San. Train
Didier, Jacob	Pvt.	Co. I	129th Inf., 33rd Div.
Dienst, Edna Rosalie	Nurse	Army	Ft. Snelling
Dienst, Richard Carl	1st Lieut.	Med. Corps	1st Div.
Diem, Fred	Pvt.		U. S. Army
Diffenback, Matt	Pvt. 1c.	Co. A	342nd Inf., 86th Div.
Dill, Lewis A.	Srgt.	Co. C	13th Engineers
Dillenburg, Frank Xavier	Pvt.	Co. D	108th Engineers, 33rd Div. Wounded
Dillenburg, John Albert	MM 2c.	Submarine Base	U. S. Navy. Panama Canal Zone
Dissell, Floyd	Pvt.		410th Motor Trans. Corps
Dissell, Harold	Pvt.	Troop C	23rd U. S. Cavalry
Dissell, Harold	Pvt.	Co. F	8th Inf.
Divekey, Otto	C. P. O.		U. S. Navy
Doane, Ralph Embrea	2nd Lieut.		103th Trench Mortar Batt.
Dobbins, John Loren	Secretary	5th Div.	Y. M. C. A. Service. France
Dodd, Charles Truman	Corp.	Co. D	56th Engineers
Dodd, Homer Hartline	Major		17th Field Art., 2nd Div.
Dodd, Townsend Foster	Col.	Aviation Dept.	Gen'l H. Q. A.

Dodge, Daniel David	Pvt.	S. A. T. C.	Univ. of Illinois
Dolan, John D.	Pvt.	Recruit Co.	151st Depot Brig.
Doll, Carl Christian	Srgt.	Co. A	45th Inf.
Doll, Andrew Cook	Cook	M. G. Co.	128th Inf.
Domeier, John Paul	Pvt.	Co. B	13th Engineers
Donaldson, Robert Charles	Mech.	Sqd. A	Aviation Service
Donaldson, William Clark	Pvt.	Batt. F.	149th Field Art., 42nd Div.
Donaldson, R. E.	Pvt.	506 T. Co.	422nd Motor Trans. Corps
Donovan, Roland Leo	Corp.	Co. D	129th Inf., 33rd Div.
Donovan	Srgt.	Co. E	8th Inf.
Doner, Glen	Pvt.	Co. I	129th Inf., 33rd Div.
Donka, Gus	Pvt.	Co. I	129th Inf., 33rd Div.
Donke, George	Pvt. 1c.	Wagon Co.	301 Q. M. Dept.
Dooling, Clarence Robert	2nd Lieut.		1st Replac. Engineers
Dooling, John, Jr.	Ensign		U. S. Navy. U. S. S. Leviathan
Doolittle, Guy	Cook	Co. D	129th Inf., 33rd Div.
Doran, Charles E.	Elect.		U. S. Navy
Dorfler, Clarence H.	Pvt.	Supply Co.	131st Inf., 33rd Div.
Dorfman, Joseph	Pvt.	Batt. A	122nd Field Art.
Dorian, Henry Peter	Pvt.	Co. I	129th Inf., 33rd Div. Wounded
Dorian, Napoleon	Pvt.		U. S. Army
Dorian, Wilfred Anthony	Pvt.	Co. I	129th Inf., 33rd Div.
Doty, Budd Joseph	Corp.	4th Co.	2nd Replac. Batt., 164th Depot Brig.
Douglas, Lewis	Pvt.		U. S. Army
Douglas, Morrill Harry	Corp.	Batt. B	72nd Coast Art.
Douglas, Ralph L (col.)	Srgt.	Co. C	803rd Pioneer Inf.
Dow, Lee W.	Pvt.	M. G. Co.	64th Inf.
Doward, Zeanos Orville	Q. M.		U. S. Navy. U. S. S. Vicksburg
Dowd, Patrick	Srgt.	Co. E	30th Engineers
Dowell, Frank	Pvt.		U. S. Army
Downer, Clyde Drake	Srgt.	Med. Corps	Motor Transport Corps No. 12
Downey, C. W.	Pvt.	Med. Corps	U. S. Army
Downs, Albert	Mus. 1c.		U. S. Navy
Downs, Donald Michael	Sea.	O. T. S.	U. S. Navy
Drake, Fred Edward	Pvt.	Truck Co.	U. S. Motor Truck Corps 20th Div.
Drake, Paul	Pvt.	Recruit Co.	Camp Grant
Draudt, Edward John	Srgt.	Q. M. Dept.	Q. M. Base No. 6
Draudt, August William	Fireman		U. S. Navy
Draudt, John B.	Srgt.		U. S. Army
Dressel, William Henry	Srgt.	Co. E	32nd Engineers
Drew, Ray E.	Sea.		U. S. Navy
Driscoll, Thomas James	Sea. 1c. & Gunner		U. S. Navy. U. S. S. Arkansas
Drought, Rudy	Pvt.		U. S. Army
Drury, Allen Irving	Pvt.		U. S. Army
Drury, Charles John	Pvt.		U. S. Army
Duffin, Frank	Pvt.	Supply Co.	129th Inf., 33rd Div.
Duffy, Harry	Pvt.	Co. A	342nd Inf.
Duke, Amos T. (col.)	Pvt.	Co. K	803rd Pioneer Inf.
Duke, Bert J.	Pvt.	20th Co.	161st Depot Brig.
Duke, LeRoy A. (col.)	Bugler	Co. C	803rd Pioneer Inf.
Dumont, Henry E.	Pvt.	Co. M	341st. Inf.
Dumont, Henry Edward	Pvt.	Co. B	310th Inf. Died.
Dumke, Herman	Cook	Co. I	129th Inf., 33rd Div.
Dumont, Maurice J.	Pvt.	Co. D	129th Inf., 33rd Div. Wounded.
Duncan, Walter William	Corp.	Co. C	2nd Brig. Ordnance Corps
Dungar, Richard Frank	Chief Yeo.		U. S. Naval Aviation
Dunkle, W. R.	Pvt.	M. G. Co.	129th Inf., 33rd Div.
Dunkle, James C.	Pvt.	Casual Co.	U. S. Army
Dunlap, David	Pvt.	Batt. D	45th Coast Art.
Dunley, Ralph Edward	Pvt.	S. A. T. C.	Campion College
Dunn, Charles E.	Pvt.		U. S. Army
Dunn, George R.	Pvt.	Truck Co. 487	Motor Transport Corps
Dunn, William	Pvt.	S. A. T.C.	Prairie Du Chien College
Durako, John	Pvt.		U. S. Army
Durand, James	Pvt.	Med. Corps	Base Hospital No. 11
Durham, John Francail (col.)	Pvt.	Co. I	803rd Pioneer Inf.
Durham, John G. (col.)	Pvt.	Co. C	803rd Pioneer Inf.
Durham, Luther T. (col.)	Pvt.	Labor Batt.	Camp Grant
DuSell, Claude J.	Srgt.	H. Q. Co.	4th Batt. Signal Corps
DuSell, Donald J.	Corp.	M. G. Co.	129th Inf., 33rd Div.

DuSell, Kenneth Cleveland	Pvt.		160th Aero Sqd. Aviation
DuSell, Roy Mathew	Srgt.	H. Q. Co.	Q. M. Dept.
Duy, Frank J.	Pvt. 1c.	H. Q. Co.	48th Inf.
Duy, William H.	Srgt.	Co. A	342nd Inf., 86th Div.
Dybdal, Louis M. K.	Pvt. 1c.	Co. D	116th Engineers
Dyhrkopp, F. G.	Srgt.		42nd Engineers
Eardley, Fred E.	Capt.	Co. I	129th Inf., 33rd Div. Gassed
Early, John	Pvt.	Co. I	129th Inf., 33rd Div.
Eberly, Avon	Pvt.	Co. D	129th Inf., 33rd Div.
Eby, Clifford J.	Fireman		U. S. Navy. U. S. S. Promethus
Eby, Francis Moses	Pvt.	18th Co.	Unattached. Jefferson Brks.
Eby, George	Q. M. 1c.		U. S. Navy. U. S. S. Kermanshak
Eby, LaVerne	Yeo. 3c.		U. S. Navy. U. S. S. Imperator
Eckburg, Oliver N.	Srgt.	Co. D	129th Inf., 33rd Div.
Eckeberg, Bernord	Srgt.	11th Co.	161st Dep. Brig. Camp Grant
Edesol, Pearce	Pvt.		U. S. Army
Edminster, Arlie Fred	Sea.	Main Laundry	U. S. Naval School, Great Lakes
Edmund, Harvey W.	Lieut.		Aviation Corps
Edwards, Benj. T.	Pvt.	Co. C	1st Brig. 37th Inf.
Edwards, Grover	Corp.	Co. D	129th Inf., 33rd Div.
Efflandt, Frederick Wm.	Sea.		U. S. Navy
Egan, Paul	Cadet		British Air Forces
Eggert, Leslie Francis	Lieut.	Co. M	7th Inf.
Eggleston, Floyd Edmund	Corp.	Co. H	4th Prov. Inf. and Co. K, 344th Inf.
Eggleston, Harry	Pvt.		U. S. Army
Eggleston, Harrison Morton	Pvt.		U. S. Army
Eggleston, John Henry	Pvt.	19th Co.	161st Depot Brig.
Egloff, Arthur	Pvt.	H. Q. Co.	129th Inf., 33rd Div.
Ehr, Emery Gay	Mech.		U. S. Naval Aviation
Ehrman, Carl	Pvt.		U. S. Army
Eichelburger, Wm. Edward	Pvt.	Med. Corps	342nd Ambulance Corps
Eichman, I. B.	Pvt.	Med. Dept.	311 Am. Tr.
Einert, William	Pvt.	S. A. T. C.	Northwestern Univ.
Eipers, Nicholas Paul	Pvt.	Co. A	1st U. S. Inf.
Eissler, Charles Otto	Pvt.	Co. A	122nd Inf., 30th Field Art., 77th Div.
Eissler, Herman Gustav	Pvt.	Co. E	311th Engineers, 86th Div.
Eissler, Rudy A.	Mech.	Batt. E	144th Field Art.
Eitelhuter, John J.	Pvt.	Co. C	11th M. G. Batt. 4th Div.
Ekdahl, Sextus B.	Pvt.		Canadian Army
Ekland, Carl	Pvt.	Batt. F	13th Field Art.
Eldred, Arthur	Pvt.		U. S. Army
Eldred, Herbert	Pvt.		U. S. Army
Eldred, Vernon Luther	Pvt.		U. S. Army
Ellenburg, Homer Cyril	Pvt.	Troop D	6th U. S. Cavalry
Elliott, Charles	Pvt.	M. G. Co.	129th Inf., 33rd Div.
Elliott, William Edward	Sea.		U. S. Navy
Ellis, Harold	Pvt.	Co. I	129th Inf., 33rd Div.
Elliston, LeRoy Bertrand	1st Lieut.		U. S. Med. Corps
Elliston, Robert Leo	1st Lieut.		Yale Medical Unit
Elrick, Albert J.	Srgt.	Sqd. B	380th Aero Sqd. Aviation
Elrick, Rose Bernadine	C. Yeo.		U. S. Navy
Emerson, Walter	Pvt.	Med. Corps	5th M. G. Batt.
Emmerson, Ralph	Pvt.		U. S. Army
Emnet, Frank Joe	Pvt.	57th Co.	Aviation
Enbody, Maurice Wm.	M. Eng. Sr. Gd.		1st Replac. Engineers
Enck, Fred G.	Tutor	Asst. Box. Instr.	Camp Grant
Enderson, E. M.	Srgt.	Supply Co.	129th Inf., 33rd Div.
Engel, Lester A.	Pvt.	195th Aero Sqd.	Air Service
Engelbert, John	Pvt.	Co. F	53rd Inf., 6th Div.
English, Robert Ray	Pvt.		U. S. Army
Entela, Samuel	Mech.	H. Q. Co.	311th Engineers, 86th Div.
Epley, Ernest L.	Pvt.	41st Aero Sqd.	Aviation
Erber, John George	Pvt.	Batt. F	331st Field Art., 86th Div.
Erickson, Ernest	Pvt.		Grant and Jefferson Brks
Erickson, Erick	Coppersmith 1c.		U. S. Navy in Italy
Erickson, John L.	Pvt.	Co. E	32nd Engineers
Erickson, Knut Eric	Ensign		U. S. Navy
Erlanson, Carl Oscar	Sea.		U. S. Navy Signal Corps
Erlanson, Ralph Louis	Pvt.	Co. C	U. S. Marines Overseas Depot
Erlenborn, Alan	1st Lieut.	Supply Co.	19th Inf.

Ernst, Claud F.	Pvt.	Co. C	Casual Tank Corps
Ernest, Joseph D.	Pvt.	Med. Corps	349th Inf., 88th Div.
Ertz, Julius	Srgt.	Co. I	129th Inf. 33rd Div., gassed
Erwin, M. F.	Pvt.		U. S. Army
Esser, Howard Alexander	Corp.	S. A. T. C.	Univ. of Illinois
Esser, Joseph J.	Pvt.	Co. B	47th Inf.
Estes, William Ivey	Pvt.	Batt. E	81st Field Art.
Etshokin, Sam	Pvt.	O. R. T. C.	
Ettinger, Charles P.	Pvt.	H. Q. Co.	79th Coast Art.
Ettinger, Merl F.	Fireman		U. S. Navy—U. S. S. Connecticut
Evans, Albert S.	Srgt.	Co. D	129th Inf., 33rd Div. Disch. Logan
Evans, David Biglow	Pvt.	Co. G	U. S. Marines—U. S. S. Arizona
Evans, Eugene Allen	Pvt.	S. A. T. C.	Univ. of Illinois
Evans, Henry Herbert	Pvt.	S. A. T. C.	Univ. of Illinois
Evans, Robert Barclay	Corp.	S. A. T. C.	Univ. of Illinois
Evans, Stanley E.	Pvt.	Co. C	317th Inf.
Evanauska, Charles	Pvt.	H. Q. Co.	129th Inf., 33rd Div.
Even, John	Pvt.	M. P. Batt.	Gen'l H. Q., A. E. F.
Ewen, George N.	Pvt.		U. S. Army
Ewen, Walter L.	Pvt.	H. Q. Co.	333rd H. Field Art.
Eye, Elmer	Pvt.		Limited Service, Jefferson Brks.
Ezerski, John	Pvt. 1c.	Batt C.	122nd Field Art.
Fabbiani, James	Pvt.	11th Co.	3rd Devel. Batt.
Fabrian, Axel O.	2nd Lieut.		309th Engineers
Fagan, Edward F.	Pvt.	5th Co. 2nd Batt.	163rd Depot Brig.
Fahay, Doney	Pvt.		Camp Grant
Faifar, Jack	Pvt.		Camp Lewis
Faircloth, Samuel E.	2nd Lieut.	O. R. T. C.	38th Training Batt.
Falck, Wm.	Srgt.	Q. M. Corps	16th Cavalry
Fallon, William	PhM. 3c.	Co. C Hosp.	U. S. Naval Med. Corps
Fanning, Dorain Gregory	Pvt.	Med. Corps	50th Anti-Aircraft Sqd., died
Farbo, Rosonie	Pvt.	Recruit Co.	160th Depot Brig.
Farley, Thomas	Pvt.	Co. I	129th Inf.,33rd Div.
Farnham, William	Srgt.	M. G. Co.	129th Inf., 33rd Div., Disch. Logan
Farrell, D. J.			
Farrell, Edward J.	Plumber 1c.	Public Works	U. S. Navy
Farrington, Leslie B.	Pvt.	2nd Conval. Unit	Camp Grant
Farwell, David	Cook		U. S. Army
Fatten, Peter	Corp.	Motor Supply Tr.	4th Div. Corps
Faulkner, Jeremiah W.	Pvt.		113th Trench Mortar Bat.
Favor, Stanley W.	Pvt.		8th U. S. Cavalry
Faye, Stanley K.	Srgt.	A. R. P.	101st Ordnance Dept.
Fayfar, Jacob	Pvt.	Co. I	129th Inf., 33rd Div., trans. Lewis
Fechner, John Herman	Pvt.	Batt. C	123rd H. Field Art.
Fechner, Otto F.	Corp.	Q. M. Corps	C. N. K. Div.
Feehan, George W.	Pvt.	Batt. B	332nd Field Art.
Feelon, George	Pvt.	Co. I	129th Inf., 33rd Div.
Fehlman, Wm. Kenneth	Pvt.	S. A. T. C.	Northwestern Univ.
Fehrman, Silas J.	Pvt.	Co. B	129th Inf.,33rd Div.
Felke, Andrew			
Felke, Walter	Pvt.	Batt. A	6th Field Art., 1st Div.
Felix, Jacob	Pvt.	Co. I	129th Inf., 33rd Div.
Felton, Jacob Henry	Pvt.	Co. C	4th Replac. Batt.
Felton, Theodore	Pvt.	2nd Co.	1st Training Regt., 161st Depot Brig.
Fennessey, John Joseph	Pvt.		U. S. Army
Fenton, Fred C.	Pvt.		331st Trench M. B.
Fenton, James E.	Pvt.		161st Depot Brig.
Ferguson, Emery	Pvt.		161st Depot Brig., died at Camp Grant
Fermazin, Wm. Albert	Pvt.	Co. C	37th Engineers
Ferrier, Bert E.	Srgt.	Co. K	60th Inf., 5th Div.
Ferry, Joseph Burton	Pvt.	Co. C	307th Tank Corps
Fetterhoff, Vern	Pvt.	Recruit Co.	161st Depot Brig.
Fetzer, Robert H.	Pvt.	Motor Tr. Co.	359th Inf.
Fetzer, Wilbert	Pvt.		U. S. Army
Fichtel, Chris Peter	Sea.		U. S. Navy
Fichtel, Fred M.	Pvt.	Co. H	352nd Inf., 88th Div.
Fille, George W.	Pvt.		Unassigned, Ft. Sheridan
Finley, Walter Arthur	Pvt.	7th Co.	M. P., 7th Div. H. Q.
Finch, J. J.			
Finney, Guy	Srgt. 1c.	Co. K	29th Engineers

Fischer, Wilbur W.			
Fish, Harry	Pvt.	Co. C	129th Inf., 33rd Div.
Fishback, Howard Burns	Pvt.		13th Veterinary Hospital
Fishback, Peter Paul	Pvt.	Co. D	56th Inf.
Fisher, Leroy Joseph	Pvt.	Signal Corps	45th Spruce Prod.
Fisher, John	Cook		U. S. Navy
Fisher, Thompson	Pvt.		U. S. Army
Fisher, Wilbert Balliet	Pvt.	Co. A	1st Batt., I. R. C.
Fitzgerald, Alfred Cromer	Srgt.	Utilities Dept.	Q. M. Corps
Fitzgerald, Wilbur	Sea.		U. S. Navy
Fitzpatrick, Martin C.	Sea. 2c.		U. S. Navy
Fixmer, John P.	Pvt.		3rd F. Bakers School, Honolulu
Flanders, Fred	Pvt.	24th Co.	O. T. S., Camp Gordan
Flannigan, Charles Joseph	Wagoner	Supply Co.	129th Inf.
Flannigan, Edwin Joseph	Pvt.	S. A. T. C.	Northwestern Univ.
Flannigan, Patrick Henry	Sea.		U. S. Navy
Flaugher, John Howard	Engineer		U. S. Naval Transport Service
Fleener, William E.	Pvt.	Co. C	Q. M. C.
Fleming, Harry	Corp.	Co. D	129th Inf.
Flemming, Hilmar G.	Pvt.	Co. D	129th Inf., 33rd Div.
Fleming, Harry Douglas	Corp.		26th Balloon Co.
Flemings, A. S.			
Fletcher, Frank I.	Pvt.	15th Co.	28th Batt., U. S. Guard
Fletcher, Robert Dewey	Corp.	Co. I	129th Inf.
Flint, Benjamin	Bugler	Co. I	129th Inf., 33rd Div.
Flock, George	Capt.		U. S. Army
Florian, A. F.	Pvt.	Supply Co.	129th Inf.
Flynn, Carl J.	Pvt.		U. S. Army
Flynn, Earl James	Pvt.	2nd Prov. Co.	Ordnance Dept.
Flynn, Edward Shreve	Pvt.	S. A. T. C.	DePaul Univ.
Flynn, James C.	Pvt.	A. O. A. R. D.	Standard R. R. Shops
Flynn, Joseph Jeremiah	Pvt.	S. A. T. C.	Northwestern College
Flynn, William D.	Corp.	Co. D	342nd Inf., 86th Div.
Fodor, Joseph	Pvt.	Co. D	56th Inf.
Follin, Ralph	Pvt.	Recruit Co.	161st Depot Brig.
Foltos, Thomas	Pvt.	Co. I	129th Inf., 33rd Div., trans. Camp Lewis
Foote, Clifford Walter	Srgt.	Co. D	46th Batt.
Footh, Charles S.	Pvt.	Co. A	Sweeney Auto School
Ford, A. G.	Lieut.	H. Q. Co.	58th Brig., 33rd Div.
Forner, Leonard G.	Pvt.	Motor Co. No. 532	425th Supply Train
Forsbach, Adolph	Pvt.		161st Depot Brig.
Forsbach, J. A.	Pvt.		331st Field Art., 86th Div.
Forton, Wilbur	Srgt. 1c.	Co. D	129th Inf.
Fortune, Rudolph Willard	Srgt. 1c.	Co. A	311th Amm. Train, 86th Div.
Fossand, Bernard	Pvt.	Co. I	129th Inf., 33rd Div.
Foster, Colonel J.	Sea.		Gas Eng. School, Columbia Univ.
Foster, Edson Levy	Sea. 2c.		U. S. Navy
Foster, Edwin	Pvt. 1c.	Co. B	29th Engineers
Foster, Robert Dwyne	Elect.		U. S. Navy
Foth, Henry	Pvt.		U. S. Army
Foth, William Robert, Jr.	Pvt.	Co. G	48th Inf.
Foulke, Ronald Edward	2nd Lieut.		Inst. H. Art., Ft. Monroe
Foust, Earl S.			
Foutz, Vern	Pvt.	Co. I	129th Inf., 33rd Div., died
Fox, Raymond	Pvt.	Co. I	129th Inf., 33rd Div.
Fox, Carl B.	Pvt.	24th Sqd.	2nd Prov. Regt., Vancouver Brks.
Franck, George John	Pvt.	Batt. C	21st Field Art., 5th Div.
Franck, Henry Nick	Pvt.	Co. G	48th Inf.
Frank, Claude W.	Corp.	Co. D	129th Inf., 33rd Div.
Frank, Jesse Harlan	Corp.	Co. I	111th Inf., 28th Div.
Frank, Russell, E.	Pvt.	Co. I	129th Inf., 33rd Div.
Frantzen, Carl Joseph	Srgt.	Co. D	5th U. S. Marines
Frantzen, Michael H.	Pvt.	H. Q. Co.	48th Inf.
Franz, Carl	Pvt.		Camp Lewis
Franzen, Emil	Pvt.		Camp Jackson
Franzen, Peter	Corp.	Co. E	89th Inf.
Fraser, Donald	Sapper	12th Field Co.	Canadian Engineers
Fraser, Edwin James	Bugler	Co. F	13th Engineers
Fraser, Leon	Pvt.		U. S. Army
Frauenhoff, Alhert Edward	Pvt.	Q. M. Dept.	U. S. Marines

Frauenhoff, George Albert	Sea.		U. S. Navy
Frazier, Walter Stephen	2nd Lieut.		Instr. Aviation Service
Frazier, Donald Plumb	Pvt.	S. A. T. C.	Lehigh Univ.
Frazier, William	Pvt.	Batt. A	139th Field Art.
Frederick, Ed.	Pvt.		U. S. Army
Frederick, Howard P.	Srgt.	H. Q. Co.	Ord. Det., Bordeaux, France
Frederick, Lester W.	Srgt.	Co. H	13th U. S. Marines
Frederick, Paul	Srgt.	H. Q. Co.	Adv. Ord. Depot No. 4
Frederick, Ralph	Driver	R. A. S. C. M. T.	Canadian Army
Frederick, Wilber	Pvt.	Batt. A	137th Field Art.
Frederickson, Alfred M.	Q. M. 2c.		Naval Aviation
Frederickson, Fred	Pvt.	Supply Co.	129th Inf., 33rd Div.
Frederickson, Karl Arvid	Pvt.	434th Co.	Batt. A, U. S. Marines
Freeman, Gustave Albert	Pvt.	S. A. T. C.	Northwestern College
Freeman, John Bernard	Yeo. 3c.		U. S. Navy
Freilinger, John Mike	Pvt. 1c.		103rd Aero Sqd. Citation.
Freilinger, Joseph Peter	Pvt.		U. S. Army
Freilinger, Lawrence	Pvt.		140th T. Corps
French, Roy Clarence	Pvt.		Ft. McDowell, Calif.
Frerkson, Carl	Pvt.	Batt. A	Field Art., Med. Corps
Freshour, J. C.	Horse Shoer	Supply Co.	129th Inf., 33rd Div.
Freshour, Warren A.	Pvt.	Co. E	18th Inf.
Friebele, Joseph C.	Sea.		U. S. Navy
Frisbie, C. H.	Pvt.		U. S. Army
Frisch, Nicholas A.	Pvt. 1c.	M. G. Co.	34th Inf., 7th Div.
Fritts, Harry Roscoe	Pvt.		U. S. Army
Frutag, George C.	Cook	Co. G	2nd Bat. Engrs.
Fryer, Harold	Pvt.		U. S. Army
Fryer, James A.	Pvt.		Army Radio Section
Frylander, Carl	Pvt.		U. S. Army
Fuller, H. E.	Corp.	Co. I	129th Inf., 33rd Div.
Fuller, Harry G.	Srgt.	Troop G	14th U. S. Cavalry
Fuller, Howard Henry	Pvt.		Ordnance Dept.
Fuller, Robert L.	Pvt.	Co. A	342nd Inf., 86th Div.
Fultoy, Arthur	Pvt.		U. S. Army
Fumagalli, Carl	Cook	H. Q. Co.	161st Depot Brig.
Funk, Warren William	Pvt. 1c.	Amb. Co.	129th Inf., 33rd Div.
Furlong, James Anthony	Pvt.		Ordnance Dept.
Furnas, Lee	Yeo.		U. S. Navy
Gable, J. H.			
Gallagher, George William	Pvt.	Co. I	55th Inf., 7th Div.
Gallagher, James Herbert	Pvt.	Co. G	48th Inf.
Galbraith, Frank S.	Capt.	Co. D	108th Supply Train, 33rd Div.
Galley, Samuel J.	Srgt. 1c.		3rd Arsenal
Galor, John O.	Pvt.	M. G. Co.	17th Cavalry
Galvin, Lester	Srgt.	M. G. Co.	41st Inf.
Gamberton, Parker	1st Lieut.		Inf., unattached
Gardiner, Ruth	Nurse		Camp Wheeler, Ga.
Gareski, Stanley	Pvt.		U. S. Army
Garnhart, H. W.	Pvt.	Co. L	346th Inf.
Garrett, Bert Wise	Srgt.		643rd Aero Sqd., Aviation
Garrett, Ray Maurice	Pvt.		47th Coast Art.
Gately, Clarence A.	Pvt.	Blk. E. No. 1235	Q. M. Dept.
Gately, John I.	Srgt.	Co. 102	Aero Regt.
Gately, William L.	Pvt.	Ord. Co.	Base Sect. No. 6
Gates, Roy George	Srgt.	Co. F	346th Inf.
Gates, Gilbert L.	Pvt.	Co. K	23rd Inf.
Gates, H. C.	Pvt.		U. S. Army
Gehringer, Frederick	Pvt.	H. Q. Co.	55th Inf., 7th Div.
Geipel, Maxwell, E., Jr.	Pvt.	H. Q. Co.	2nd U. S. Cavalry
Geist, Herman	Pvt.	Co. I	129th Inf., 33rd Div.
Gemmer, Emil C.	Srgt.	Co. I	129th Inf., 33rd Div. G. and W.
Gemmer, Louis B.	Srgt.	Co. G	39th Inf. and 329th M. G. Batt., 4th Div., wounded twice
Gengler, Nicholas F.	Pvt. 1c.	H. Q. Co.	48th Inf.
George, Urban	Pvt.	M. G. Co.	17th Cavalry
Gerbert, Earl Benjamin	C. Mech.	H. Q. Co.	82nd Field Art.
Gerbrich, Walter	Corp.		2nd Med. Corps Det.
Gerdau, Albert M.	Pvt.	11th Co.	1st B. N. R. C., 161st Depot Brig.
Gering, Andrew J.	Secretary		Y. M. C. A.—France

Gering, Charles Fred	Pvt.	64th Co.	165th Depot Brig., died, Travis, 11-6-18
Gerst, Herman H.	Pvt.	Co. I	129th Inf., 33rd Div. G. and W.
Getz, Walter A.	Pvt.		U. S. Army
Geyer, Clarence Winfred	Capt.	Med. Corps	86th Base Hospital
Gibb, Charles G.	Pvt.	Observ. Group	8th Aero Sqd., 6th Army Corps
Gibson, Edwin Wallace	Corp.	Batt. B	72nd Coast Art.
Gibson, James	Pvt.		Camp Grant
Gieck, Alfred George	Pvt.	1st Prov.	Ordnance Co.
Gieck, Clarence Edwin	2nd Lieut.	Transp. Dept.	Q. M. Dept.
Geilow, Miles William	Pvt.	Co. B	56th Engineers
Giese, Carl George	Corp.	Co. E	311th Engineers, 86th Div.
Giese, Fred Gus.	Pvt.	Co. D	35th Engineers
Gilbert, Herbert Titus	Cook		261st Aero Sqd.
Gilbert, Lee	Pvt.		68th Balloon Co.
Gilbertson, Arthur	Pvt.	Co. I	129th Inf., 33rd Div.
Gilbertson, Harry L.	Pvt.	Co. H	111th Inf.
Giles, Malcolm R.	Corp.	H. Q. Co.	341st Inf., 86th Div.
Gill, George T.	Regt.	Supply Srgt.	129th Inf., 33rd Div.
Gill, John	Pvt. 1c.	3rd Co.	Coast Art., Ft. Williams
Gilles, Clarence Edgar	Pvt.		Coast Guard
Gilman, Julian S.	Secretary		Y. M. C. A.—France
Gilmore, Earl R.	Sea.		U. S. Navy
Gilmore, George	Pvt.	Co. D	129th Inf., 33rd Div., gassed
Gilmore, James C.	Pvt.		Camp Funston
Gilmore, Leonard	Pvt.		U. S. Army
Gimbut, Frank	Corp.	Co. D	108th Supply Train, 33rd Div.
Ginsberg, Sidney	Cadet		West Point Military School
Giortonia, John G.	Pvt.	4th Co.	156th Depot Brig.
Givens, H. B.	1st Lieut.	Co. M	344th Inf.
Glashagel, Charles W.	Sea.	Co. D	U. S. Navy, Puget Sound Yds.
Gleason, Francis Daniel	Corp.	Co. D	129th Inf., 33rd Div., gassed
Gleason, Joseph Francis	Corp.	Batt.	Field Art.
Glemzer, Charles	Pvt.	Co. I	132nd Inf., 33rd Div., killed 7-4-18
Glouer, Ervin John	Pvt.	Co. L.	344th Inf., 36th Div.
Glouer, George Carl	Pvt. 1c.	H. Q. Co.	72nd Coast Art.
Gochanaur, M. C.			
Godshell, Elmer	Pvt.	Co. B.	14th Engrs.
Godshall, Conrad J.	Pvt.	6th Co.	161st Depot Brig.
Goepel, Alvin Oswalt	Pvt.	H. Q. Co.	Ordnance Dept.
Goff, W.	Sea.		U. S. Navy
Golcea, A.	Pvt.	Co. I	129th Inf., 33rd Div.
Golden, Frank Demmer	Lieut.		43rd Inf.
Goldman, Fred Israel	Painter 1c.	Public Works	U. S. Navy—Philadelphia
Goldschmidt, Samuel M.	Pvt.	H. Q. Co.	Signal Corps, 132nd Inf., 33rd Div.
Goldsmith, Leo Mordical	Pvt.	Co. H	39th Inf., 4th Div.
Goldsmith, Nathan Fernberg	Corp.	H. Q. Co.	342nd Inf., 86th Div.
Goodell, John Nelson	Pvt.	312th Amb. Co.	303rd San. Train
Goodnetter, George J.	Sea.		U. S. Navy
Gorman, J. B.	Pvt.		U. S. Army
Gormsen, Carl E.	Pvt.	O. M. and R. S.	Raritan Arsenal
Goss, John	Musician		U. S. Navy
Gosztowt, Bronislaw	Pvt.		132nd Inf., 33rd Div., killed
Gough, Walter	Sea.		U. S. Navy
Gould, Clifford B.	1st. Lieut.		Kelly Field Aviation
Grabski, John Felix	Srgt.		875th Aero Sqd.
Grady, Frank	Srgt.	Inst.	Aviation Dept.
Grady, John F.	Corp.	41st Bal. Co.	Air Service Dept.
Graham, LeRoy William	1st Lieut.	Unattached	Q. M., Gen'l Corps
Graham, Wray F.	Pvt.	S. A. T. C.	Northwestern Univ.
Gramley, Ralph Emerson	Pvt.	Co. C	5th Signal Corps Training Batt.
Gran, Franklin R.	Pvt.		U. S. Army
Grant, Willard Norman	Sea.		U. S. Navy
Grass, Charles	Plumber 1c.		U. S. Navy—Philadelphia Yards
Gray, Benjamin H.	Musician	H. Q. Co.	342nd Inf., Ban 86th Div.
Gray, Bert	Major		Red Cross Service Camp Custer
Gray, Frank B.	M. M. 1c.	Co. 35	12th Regt. U. S. Navy
Gray, McKinley	Pvt.	Co. D	129th Inf., 33rd Div.
Green, Clarence	Pvt.		U. S. Army
Greenbusch, James Paul	Srgt.	Co. K	20th Inf., 74th Div.
Greene, Harold Bennett	Pvt.		15th U. S. Marines

Greene, Charles Henry	Colonel		Ass't Chief of Staff, Bordeaux, France
Greene, Virgil	Sea.		U. S. Navy—U. S. S. Hisko
Greenman, George	Corp.	Batt. E.	57th Coast Art.
Greer, Gordie (col.)	Pvt.	H. Q. Co.	804th Pioneer Inf.
Greger, Martin Edward	Pvt.		U. S. Army
Greger, John Alexander	Pvt.		U. S. Army
Grego, Lewis	Pvt.		U. S. Army
Gregory, Harold Thomas	Pvt.		502nd Aero Sqd., Aviation
Gregory, James Henry	Ensign		U. S. Navy—U. S. S. Pennsylvania
Greiner, Lawrence	Pvt.	Co. A	342nd Inf., 86th Div.
Grennier, Laurence	Pvt.		U. S. Army
Grettenberg, Arthur B.	Pvt.	Co. G	108th Inf., 28th Div.
Grey, Warren S.	Corp.	Co. D	129th Inf., 33rd Div.
Gribble, Vincent Raymond	Sea.		U. S. Navy—U. S. S. Ryndam
Griffey, Myron L.	2nd Lieut.	Co. I	129th Inf., 33rd Div.
Griffin, Thomas H.	Corp.		333rd H. F. Art.
Griffith, Guy H.	Pvt.	O. T. S.	Camp Grant
Grisby, Leroy	Pvt.		U. S. Army
Groesch, Aloysius	Pvt.	Co. H	36th Develp. Batt.
Groesch, Joseph	Corp.	31st Co.	161st Depot Brig.
Groll, William U.	Pvt.	Co. E	111th Inf., 28th Div.
Groll, John T.	Pvt.	Co. L	116th Inf., 29th Div.
Groll, Mathew	Pvt.	Co. B	5th Limited Service Batt.
Grometer, Carl H.	Pvt.		U. S. Marines in France
Grometer, George M.	Yeo. 1c.		U. S. Navy—Destroyer O'Brien
Grometer, John	Fireman		U. S. Navy
Grommes, John Henry	Wagoner	Co. D	Supply Train, 7th Div.
Grommes, William W.	Pvt.	Co. K	309th Inf., wounded
Groom, William Curtis	Capt.	Supply Co.	41st Depot Div.
Groshans, Joseph	Sea.		U. S. Navy—U. S. S. Commodore
Groske, Joseph	Sea.		U. S. Navy
Gross, Richard	Pvt.	Troop M	7th U. S. Cavalry
Grube, Robert Louis	Srgt.	Field Host No. 25	5th Sanitary Train
Grumhaus, Henry Wm.	Pvt.	Co. G	48th Inf.
Grummer, Henry William	Pvt.	Batt. C	73rd Coast Art.
Guild, George T.	Srgt.		U. S. Army
Guile, Robert L.	Corp.		U. S. Army
Gumz, Bernard Fred	Corp.	17th Service Co.	Signal Corps
Gumz, Frederick William	Pvt.	4th Co.	S. A. T. C., Univ. of Illinois
Gumz, George H.	Pvt.		111th Inf., 28th Div.
Gumz, Johann Herman	Srgt.	Co. A	Q. M. Corps, Camp Funston
Gustafson, Edward Gustav	Corp.	Batt. E	H. Field Art., 7th Div.
Gustafson, Walter N.	Srgt.		8th Div.,Supply Train
Guyton, Marvin Kenneth	Lieut.	Inf.	Ft. McDowell
Guzeman, Harry Ronald	Sea.		Naval Aviation
Haack, Arthur Jerome	Pvt.	Co. D	5th Corps, Art. Park
Haar, Oscar Charles	Pvt.		141st R. T. C., Engineers
Haar, Niles Edgar	Fireman 1c.		U. S. S. Maddox, No. 168
Haas, Ernst	Pvt.	344th Amb. Co.	311th San. Train, 86th Div.
Haas, Harry	Pvt.	Co. I	129th Inf., 33rd Div.
Haase, Gustaf K.	Pvt.	M. G. Co.	U. S. Army
Habermyer, Henry Ernest	Pvt.	Co. K	131st Inf., 33rd Div.
Hable, Walter C.	Corp.	Co. D	129th Inf., 33rd Div.
Hackett, Dewey	Pvt.	Co. M	307th Inf.
Hafer, William T.	Srgt.		Adjutant's Det., Camp Grant
Hage, Irving	Corp.		U. S. Army
Hagen, George Washington	Pvt.		Tank Corps
Hagerman, Phillip	Sea.		U. S. Navy—U. S. S. Francis Natoika
Hagner, John Albert	Corp.	H. Q. Co.	59th Inf.
Hahn, George William, Jr.	Pvt.		U. S. Medical Reserve
Hailstone, Harold R.	Corp.	Co. B	2nd Prov. Inf. Regt.
Haines, Fred	Lieut.		R. R. Engineers in Russia
Haish, Clarence Allen	Musician	H. Q. Co.	129th Inf., 33rd Div.
Hale, George W.	Seaman		U. S. Navy
Hall, Floyd A. (col.)	Chemist		Powder and Explosive Plant
Halling, Walter A.	Pvt.	Bat. A	56th Coast Art., 1st Div.
Hallmann, Arthur Foster	Pvt.	Co. A	S. A. T. C., Northwestern Univ.
Hallstrom, Floyd Herman	Sea.	O. R. T. C.	U. S, Navy—Municipal Pier
Hallstrom, George	Pvt.	S. A. T. C.	Northwestern Univ.
Halverson, Harry	Corp.	Co. H	39th Inf., 4th Div., killed 10-4-18

Halverson, Joseph	Pvt.	M. G. Co.	129th Inf., 33rd Div.
Hamerly, Hugo A.			
Hamilton, Arthur C.	Sea. 2c.		U. S. Navy
Hamilton, E. L.	Srgt.	M. G. Co.	129th Inf., 33rd Div.
Hamlet, Louis Ferman (col.)	Pvt.	23rd Co.	8th Regt., Jefferson Brks., disch.
Hammes, George	Srgt.	Co. D	129th Inf., 33rd Div. G. and W.
Hammond, Harding L. (col.)	Pvt.	Co. C	803 Pioneer Inf.
Hamper, Harold Blanchard	Pvt.	S. A. T. C.	Univ. of Illinois
Hamrick, Glenn Doren	Corp.	Batt. A	63rd Field Art., 172nd Brig.
Hang, William John	Pvt.		U. S. Army
Hankey, Carl	Bugler	H. Q. Co. D	129th Inf., 33rd Div.
Hankey, John	Supply Srgt.	Co. D	129th Inf., 33rd Div., disch., Logan
Hanlon, Edward	Pvt.	Co. A	75th Canadian Army
Hann, Leo. L.	Pvt.		45th Inf.
Hanman, William (col.)	Pvt.		Camp Sherman, Ohio
Hannon, Frank E.	Srgt.	Co. D	132nd Inf., 33rd Div.
Hanny, Frank	Srgt.	Amb. Sec. 555	U. S. Amb., with Italian Army. Cit.
Hanosch, Walter C.	Pvt.	M. G. Co.	124th M. G. Batt., 33rd Div.
Hansen, Harold Arthur	Pvt.	6th Co. 5th Batt.	Royal Fusiliers—Canadian Army
Hansen, Edward	Wagoner	Supply Co.	129th Inf., 33rd Div.
Hansen, Edward	Pvt.	Co. D	129th Inf., 33rd Div.
Hansen, Finar Herman	Pvt. 1c.	Co. D	129th Inf., 33rd Div.
Hansen, Joseph	Pvt.		U. S. Army
Hanson, Charles Julius	Mech.	M. G. Co.	129th Inf., 33rd Div.
Hard, Elza	Pvt.	Med. Dept.	37th Regt. Inf., Med. Replac.
Hardekopf, Paul	Pvt.	H. Q. Co.	45th Regt., Coast Art.
Harding, Donald Jacob	Corp.	Co. A	210th Engineering, 10th Div.
Hardinger, Norman	Pvt.	Co. H	45th Inf.
Hardwick, Claude	Pvt.		Engineers No. 789
Hardy, Thomas	Pvt.		Ft. Thomas, Ky.
Hardy, Joseph William	Pvt.	15th Batt.	48th Canadian Highlanders
Harker, John James	Sea.		U. S. Navy
Harkison, Charles S.	Capt.	Co. D and M. G. Co.	129th Inf., 33rd Div., disch., Logan
Harmon, Frank	Pvt.		Army
Harral, John Robert	Pvt. 1c.	Batt. A	332nd Field Art., 86th Div.
Harris, Burrell (col.)	Pvt.	Co. D	329th Labor Batt.
Harris, George Elsworth	Pvt.	18th Recruit Co.	161st Depot Brig.
Harris, J. Ryan	Pvt.	Supply Co.	129th Inf., 33rd Div.
Harris, James William	Pvt.	Cook and Baker	Q. M. Dept.
Harris, Nicholas P. B.	Corp.		413 Motor Truck Co.
Harris, Roy M.	Pvt.		
Harris, Samuel	Pvt.		U. S. Army
Harris, Sylvanus M. (col.)	Srgt.	Co. C	329th Labor Batt., France
Harris, Warren Funk	Pvt.	S. A. T.C.	Univ. of Illinois
Harris, William (col.)	Pvt.		Camp Pike, Ark.
Harrison, R.	Pvt.	Co. I	129th Inf., 33rd Div.
Hart, William Edward	Elect. 2c.		U. S. Navy
Hart, Ernest C.	Wagoner	Co. A	104th Ammunition Train, 29th Div.
Hart, R. R.			
Hartfield, Frank	Corp.	Co. I	129th Inf., 33rd Div., gassed
Hartfield, Roy Clarence	Pvt.	Co. B	123rd M. G. Batt.
Hartzburg, Fred	Secretary		Y. M. C. A., 29th Div.
Hartsburg, Helen	Canteen Worker		Y. M. C. A.
Harwood, Ed.	Pvt.		Ordnance Dept.
Harwood, Edwin P.	Srgt.		15th Transp. Co., 53rd Engineers
Hass, Edward N.	Pvt.	Med. Corps	No.3 Prov. Base Hosp.
Hassett, Charles	Secretary		K. C. Service
Hassett, John Francis	Corp.	48th Co.	6th U. S. Marines, wounded, Cit.
Hassett, Thomas Jefferson	Pvt. 1c.	M. G. Co.	39th Inf., killed
Hassett, William H.	Pvt.	Bat. L	331st Field Art., 86th Div.
Hastert, Christ	Co. I	28th Div.	157th Inf., wounded twice
Hastert, John	Pvt.	Co. B	37th M. P.
Hatch, Howard Smith	Ensign		U. S. Navy
Hatersley, Charles F.	Pvt.	Troop H	25th U. S. Cavalry
Hatner, Robert	Wagoner		U. S. Army
Haug, Magnus	Pvt.	Med. Corps	Camp Hosp., Sarenary, France
Hauser, Fred G.	Pvt.	Co. G	109th Inf., 28th Div. G. and W.
Hauser, Ferdinand	Pvt.	Co. L	346th Inf., 87th Div.
Havenhill, Oliver H.	Pvt.		U. S. Marines—Boston Navy Yards
Haviland, Fred Hobart	1st Lieut.	Co. C	4th Replac. Camp MacArthur

Haviland, William H.	Pvt.	Batt. B.	50th Coast Art.
Hawking, Arthur L.	Srgt.	Psychological Ser.	161st Depot Brig.
Hawking, Edward M.	Pvt.	Co. R	21st R. R. Engineers
Hawkins, George Rush	Plumber 1c.		U. S. Navy—Philadelphia Yards
Hawkinson, Bert	Pvt.		U. S. Army
Hawkinson, Charles E.	Pvt.	H. Q. Co.	105th Inf.
Hawkinson, Frank	Q. M. 2nd c.		U. S. Naval Aviation
Hawkinson, William	Pvt.	8th Co.	Coast Art.
Hayden, Andrew	Pvt.	H. Q. Co.	331st Field Art., 86th Div.
Hayden, Frank	Pvt.	Co. B	136th M. G. Batt.
Hayer, Frank Conrad	Srgt. 1c.		108th Mobile Ord. Repair Shop
Hayer, William George	Pvt.	Co. M	23rd Inf., 2nd Div.
Hayes, William J.	Corp.		183rd Aero Sqd.
Hayward, Willard Herrick	Pvt.	Co. B	307th Batt., Tank Corps
Head, Ross Elden	Pvt.	2nd H. M. O. R. S.	Ordnance Dept.
Healey, Floyd Joseph	Srgt.	H. Q. Co.	342nd Inf., 86th Div., then 3rd Prov.
Healy, William J.	Pvt.		U. S. Army
Healy, James Henry	Pvt.		U. S. Cavalry, 8th Div.
Healy, John Michael	Pvt.	Co. B.	4th Batt., Canadian Ord. Dept.
Heath, John M.	2nd Lieut.		108th Engineers, 33rd Div.
Hebke, Henry August	Sea. App.		U. S. Navy—U. S. S. Delaware
Hedin, Verner F.	1st Lieut.	Co. I	129th Inf., 33rd Div., disch., Upton
Hefke, Henry	Sea.		U. S. Navy
Hein, Alexander	Pvt.	Co. D	129th Inf., 33rd Div.
Hein, Nicholas B.	Sea.		U. S. Navy—Puget Sound Yards
Heiss, Herbert Phillip	Sea.	O. R. T. S.	U. S. Navy—Municipal Pier
Heinz, Arthur W.	Corp.	Co. B	72nd Coast Art.
Heinz, John P.	Corp.	Co. K	11th Inf., 28th Div.
Heitkotter, Andrew L.	Srgt.	Co. A	342nd Inf., 86th Div.
Helbe, Herbert Henry	Pvt.	S. A. T. C.	Beloit College
Hemm, Wm. G.	Sea.		U. S. Navy
Hemphill, Harold Howard	Pvt.	Co. A	56th Engineers
Hemphill, Claire Gifford	Pvt.	Art School	France
Henard, Benjamin	Pvt.		U. S. Army
Henderson, James L.	Pvt.	Co. D	1st Develop. Batt.
Hendrick, Rolen	Corp.	Co. I	129th Inf.
Hendricks, Harold Wm.	Pvt.	R. R. and Co.	Camp Grant
Hendricks, Clarence Joseph	Pvt.	Co. A	311th Engineers, 86th Div.
Hendrickson, Albert C.	Pvt. 1c.	C. 343	3rd Army
Henn, John	Pvt.	Co. H	343rd Inf., 86th Div.
Henn, John P.	Pvt.	Co. K	316th Inf., killed
Henning, Earl Willis	Sea. 1c.		U. S. Navy
Henrickson, A. L.			
Henrickson, Albert C.	Pvt.	Co. I	129th Inf., 33rd Div.
Henrikson, Arthur F.	Carp. 1c.		U. S. Navy
Henry, Carl J.	Pvt. 1c.	Base Hosp.	86th Div., Base Hospital
Henry, Charles J.	Pvt. 1c.	Casual Co. 125	Q. M. Dept.
Henry, Harold H.	Srgt.	H. Q. S. O. S.	Ordnance Dept., France
Henry, Herbert John	Srgt.	Q. M. Dept.	No. 2 Q. M. Depot, France
Herbert, Albert D.	Srgt.	1st Co.	Convalescent Unit, Camp Grant
Herick, Jeske B.	Corp.		U. S. Army
Hermes, Elmer Albert	Pvt.	S. A. T. C.	Univ. of Illinois, Med.
Hermes, Nicholas	Srgt.	Q. M. Corps	O. T. S. Co. 22, Camp Lee, Va.
Hermes, Ralph Mathew	Sea.		U. S. Navy
Herrin, Raymond	Pvt. 1c.	Co. E	311th Engineers, 86th Div.
Herrington, George Benton	Pvt.	Batt. F	62nd Coast Art.
Herrington, Hale Baird	Pvt.	S. A. T.C.	Northwestern Univ.
Hershey, Leo. Joseph	M. 1c.	Co. E	U. S. Naval Aviation
Herter, Arnold J.	Wagoner	Supply Co.	3rd Prov. Inf., 83rd Div.
Herter, Thomas	Srgt. 1c.	Co. K	29th Engineers
Hess, Frank George	Pvt.	Co. A	311th Engineers, 86th Div.
Hess, Frank Nicholas	Fireman		U. S. Navy
Hess, George N.	Pvt.		U. S. Army
Hess, Steve Bernard	Pvt.	Co. D	4th Inf.
Hess, Theo. Ferdinand	Pvt.	Hosp. C	Base Hosp. No. 79
Hevrin, Robert H.	Pvt.	263rd Aero Sqd.	Camp Grant
Hickey, Earl M.	Srgt.	Co. I	129th Inf., 33rd Div.
Hickey, Harold	Srgt.	M. G. Co.	19th Inf.
Hickey, Robert D.	Sea.		U. S. Navy—U. S. S. Pueblo
Hickman, Chester	Pvt.	45th Co.	166th Depot Brig.

Hicks, Frank L.	Corp.	Co. I	129th Inf., 33rd Div.
Hicks, J. S.	Pvt.	Co. I	129th Inf., 33rd Div.
Higgins, Thomas W.	Pvt.		U. S. Army
Higgins, Joseph Jennings	Mech.		U. S. Naval Aviation
Higgins, Edwin	Sea.		U. S. Navy
Higgins, Roy H.	Pvt.	44th Co.	152nd Depot Brig.
Highley, Fred	Pvt.	307th Sqd.	Aviation Ser.
Hilgen, Frank M.	Pvt.		U. S. Army
Hilger, Carl Nicholas	Corp.	H. Q. Co.	161st D. B.
Hilger, John	Pvt.		U. S. Army
Hilger, John Louis	Pvt.	Co. B	5th Prov. Training Regt.
Hilger, Nicholas A.	Pvt.	Co. D	5th Corps Art. Park
Hilger, Mathew Peter	Wagoner	Co. D	5th Corps Art. Park
Hills, Glen W.	Pvt.		U. S. Army
Hill, Harry	Horse Shoer	M. G. Co.	129th Inf., 33rd Div.
Hill, Herbert R.	Srgt.	M. G. Co.	129th Inf., 33rd Div. and H. Q.
Hill, John Steven	Pvt.	Batt. C	123rd H. Field Art.
Hill, Kenneth	Pvt.	Co. I	129th Inf., 33rd Div.
Hill, Robert James	Pvt. 1c.	M. G. Co.	129th Inf., 33rd Div.
Hills, Clinton B.	Corp.	Co. C	311th Field Signal Batt.
Hills, Roy A.	Pvt. 1c.	4th Co.	4th Regt. Air Service
Hilliker, Louis	Pvt. 1c.	Co. A	55th Amm. Tr. 34th Brig. C. A. C.
Hillman, Joseph E.	Pvt. 1c.	Co. D	132nd Inf., 33rd Div.
Hilliard, Cornelius Wm.	Pvt.		Russia
Hilt, George L.	Pvt. 1c.	72nd Bal. Co.	Balloon Sec. Air Service
Hilton, Walter	2nd Lieut.		23rd Engineers
Hink, George	Pvt.	20th Co.	161st Depot Brig.
Hird, Charles	Pvt. 1c.	Co. I	49th Inf.
Hobbs, Mark	Pvt.	Devel. Batt. No. 1	161st Depot Brig.
Hodgetts, Arthur	1st Lieut.	Batt. F	341st Field Art.
Hodgetts, Joseph	Pvt. 1c.	Co. D	129th Inf., 33rd Div. Gassed
Hoerner, Harry John	Pvt.	Dental Corps	Med. Dept. Unattached
Hoffman, Charles M.	Pvt.	Co. E	35th Engineers R. R.
Hoffman, Louis N.	C. M. 3c.	Co. 48	U. S. Navy, 12th Regt.
Hoffman, Paul George	Mus. 1c.		U. S. Navy, U. S. S. Princess Matoika
Hoffman, Ralph S.	Pvt.	H. Q. Co.	333rd Field Art., 86th Div.
Hoffman, Roy	Pvt.	Recruit Co.	Jefferson Brks.
Hohl, Fred	Pvt.		U. S. Army
Holden, Benjamin	Major		Red Cross, France Div.
Holden, Harold Carboy	Sea.		U. S. Navy
Holdorf, Arthur H.	Pvt.		U. S. Army
Holdorf, Fred J.	Pvt. 1c.	Co. D	58th Ammunition Tr.
Hollon, Roy C.	Srgt.	M. G. Co.	129th Inf., 33rd Div. Gassed
Holloway, John J.	Pvt. 1c.	Co. B	326th Inf., 82nd Div.
Holmblad, Edward G.	Hosp. App. 1c.		U. S. Navy
Holmburg, Bruce John	Pvt. 1c.	Batt. C	6th H. Field Art.
Holmes, Harold	Pvt.	10th Co.	Ft. Strong, Mass.
Holt, Claude E.	Corp.	Co. C	2nd U. S. Engineers
Holt, Fred	Pvt.	H. Q. Co.	48th Inf., Camp Jackson, S. C.
Holton, Wm. B.	Corp.	Batt. E	122nd Field Art.
Holslag, Charles Leo	Corp.	M. G. Co.	129th Inf., 33rd Div.
Holslag, Frank	Worker	Red Cross	France and Belgium Unattached
Holst, John	Pvt.		U. S. Army
Holst, Walter P.	Pvt.		U. S. Army
Holzheutter, Fred H.	Pvt.	31st Co.	161st Depot Brig.
Honosh, Walter	Pvt.		U. S. Army
Hoover, Arthur	Corp.	Co. I	129th Inf., 33rd Div.
Hopkins, Albert James	1st Lieut.		Q. M. Dept.
Hopkins, James S.	Pvt.		335th Remount Sqd.
Hopkins, Neil	Pvt.	Co. K	28th Inf., gassed and shell shocked
Hopkins, William	Srgt.		162nd Aero Sqd. Aviation
Hopp, John	Pvt.		132nd Inf., 33rd Div.
Hoppe, Louis W.	Pvt. 1c.	Co. E	162nd Regt.
Hoppe, William Henry	Pvt.	Cook and Baker Co.	Camp Custer. Died Oct., 1918
Hoppe, Leo	Pvt. 1c.	Co. C	8th M. G. Batt.
Horvath, James	Pvt.	Co. C	56th Inf.
Hoss, George	Pvt.		U. S. Army
Hoss, Mathew	Pvt.		U. S.. Army
Host, John D.	Pvt. 1c.	Co. D	56th Engineers
Host, William	Pvt.		U. S. Army

Houge, Martin	Srgt. 1c.	Unattached	67th Aero Sqd. Aviation
Hough, James F.	Pvt.	Co. E	32nd Engineers
Hourdakis, John A.	Pvt.		U. S. Army
Hourdakis, Stanatis	Pvt.	Co. D	55th Inf.
Hourselt, Nicholas	Pvt.	Co. I	129th Inf., 33rd Div. Killed
Housler, Fred	Sea.		U. S. Navy
Hovey, Cecil E.	Pvt.	Co. L	310th Inf.
Hovey, Earl L.	Pvt.		U. S. Army
Howard, Clarence Rollen	Sea.		U. S. Navy
Howard, Edward W.	Pvt.		243rd Aero Sqd.
Howard, Raymond W.	Srgt.	M. G. Co.	129th Inf., 33rd Div.
Howe, Robert	Plumber 1c.		U. S. Navy. Great Lakes
Howell, Charles A.	C. Yeo.		U. S. Navy
Howton, Lawrence	Pvt.		U. S. Army
Hoyles, Earl Louis	Srgt.	Co. I	129th Inf., 33rd Div.
Huber, Joseph	Pvt.		U. S. Army
Huebner, Arthur Jacob	Pvt. 1c.		21st Inf.
Huesing, Fred H.	Srgt.		149th Aero Sqd. Aviation
Huffmaster, W. R.	Pvt.	115th Amb. Co.	104th San. Tr., 29th Div.
Hughes, Henry Edward	Pvt.	Co. B	5th Lim. Ser. 161st Depot Brig.
Hughes, Richard	Pvt.	H. Q. Co.	16th Inf.
Hulbert, Harold S.	Pvt.		U. S. Army
Humiston, Dawson Arthur	Pvt.	Co. C	63rd Inf.
Humiston, Paul George	Pvt.	Co. C	63rd Inf.
Hungelmann, Rudolph C.	Sea. 2c.		U. S. Navy, Great Lakes, Ill.
Hunsaker, Carl N.	Co. B		M. P. Camp Grant
Hunsaker, Hal M.	Pvt.	Batt. E	308th Field Art.
Hunt, Roy	Cook	Co. I	129th Inf., 33rd Div.
Huntoon, Fred W.	Pvt.	Co. D	13th Batt. Coast Guards
Hupach, Lyle John			Died
Hurd, Clarkson Frank	Pvt.	Co. F	56th Engineers
Hurd, Jerome N. B.	Corp.		U. S. Marines
Hurd, Thomas	Corp.	354th Inf.	89th Div.
Hurlburt, John H.	Pvt.		311th M. P.
Hurst, Frank J.	Pvt.	Batt. B	Coast Art. 2nd Brig. French Art.
Hutchinson, William	Pvt.		Army
Hutter, Edward George	Cook	C. B. Ordn. Dept.	Art. Proving Gds., Aberdeen
Ide, George G.	Pvt.		Camp Dix
Inck, John	Pvt.	Co. I	129th Inf., 33rd Div.
Ingersol, Charles H.	Pvt.	Batt. A	124th Field Art., 33rd Div.
Ingram, Homer	Pvt.		Q. M. Dept.
Innis, Castle George	Pvt.		15th Field Art., 3rd Div.
Ironton, W. G.	Pvt.	Co. A	132nd Inf.
Irwin, William H.	Sea.		U. S. Navy
Iverson, Henry	Pvt.		21st Engineers
Jackson, Louis C.	Pvt.	57th Bal. Co.	Air Service
Jackson, Phillip (col.)	Pvt.		U. S. Army
Jackson, Wallace E.	Pvt.		U. S. Army
Jackson, Wilber S.	Srgt.	Co. C	213th Batt. Signal Corps, 13th Div.
Jacobs, William N.	Pvt. 1c.	Co. A	72nd Coast Art.
Jaki, Charles J.	Sea.	Q. M. Dept.	U. S. Navy
Jaki, John F.	Pvt.	M. G. Co.	34th Inf., 7th Div.
James, Bert H.	Pvt.	Supply Co.	129th Inf., 33rd Div.
James, Charles	Pvt. 1c.	M. G. Co.	129th Inf., 33rd Div.
James, Earl L.			
James, Ivor B.	Pvt.	13th Casual Co.	Camp Forrest
Jamie, John	MM1c.		U. S. Navy
Jansen, Peter			
Jarvis, John S.	Srgt.	13th Co.	2nd Regt., A. S. M.
Jasper, John	Pvt.	Co. I	129th Inf., 33rd Div.
Jay, Gilbert Edwin	Pvt.	Co. I	129th Inf., 33rd Div.
Jaycox, Frank	Lieut.	Supply Co.	129th Inf., 33rd Div.
Jaycox, Wesley	Srgt.	Co. D	129th Inf., 33rd Div.
Jefferson, Earl Cranston	Pvt.	Co. D	129th Inf., 33rd Div.
Jenkins, Owen	Pvt.		U. S. Army
Jenks, John Arthur	Pvt.	Co. E	127th Inf., 32nd Div.
Jennings, Guy			
Jensen, Albert	Pvt.		Ordnance Dept.
Jensen, Louis	Corp.	Batt. F	15th Field Art, II. 2nd Div.
Jern, Erick P.	Pvt.	Co. B	311th Inf.

Jeske, Edward Paul	Pvt.		M. G. Co.
Jobe, George	Pvt.	Co. I	129th Inf., 33rd Div.
Johns, Edward A.	Pvt.	Supply Co.	11th Cavalry
Johns, George Joseph	Pvt.		163rd Depot Brig.
Johnson, Albert B.			
Johnson, Allen	Pvt.	Hdqt. Det. A. S.C.	
Johnson, Anders Peter	Pvt.	Co. E	53rd Pioneer Inf.
Johnson, Chris. J.			
Johnson, Edwin N.	Srgt.	Batt. A	147th Field Art.
Johnson, Elmer	Pvt.	Co. G	1st Wisconsin
Johnson, Ernest Iver	Pvt.	Pro. Guard Co.	Camp McArthur
Johnson, Francis W. R.			
Johnson, Fred	Corp.	Co. D	129th Inf., 33rd Div.
Johnson, George Walter	Corp.	Batt. B	15th Field Art., 2nd Div.
Johnson, Glenn T.	2nd Lieut.	Trans. Ser.	Q. M. Dept.
Johnson, Gottfried	Pvt.		161st Depot Brig.
Johnson, Guy			
Johnson, Hugh	Pvt.		U. S. Army
Johnson, Ira W.	Pvt.	Co. I	129th Inf., 33rd Div.
Johnson, Irwin	Pvt.		U. S. Army
Johnson, Ivan C.	Pvt.	Co. G	48th Inf.
Johnson, J. H.	Pvt.	Co. G	40th Inf.
Johnson, J. P.	Srgt.	Co. D	129th Inf., 33rd Div.
Johnson, John A.	Pvt.	18th Co.	161st Depot Brig.
Johnson, Peter W.	Srgt.	Sqd. F	Gerstner Field Aviation
Johnson, Russell E.	Pvt.		Railroad Trans. Corps
Johnson, Tracy D.	L. M. M. A.	2nd Co.	U. S. Naval Aviation
Johnson, Wesley	PhM.		U. S. Navy
Johnson, William Herbert	Pvt.	Co. E	315th Amm. Tr.
Johnson, Winfred F.	Corp.		311th Engrs., 86th Div.
Joles, Harvey Lloyd	Cook		36th P. O. D.
Jones, Bert Edgar	Corp.	34th Ser. Co.	S. C. and 415th Telegraph Batt.
Jones, Clarence A.	Pvt.	H. Q. Co.	161st Depot Brig.
Jones, Eythel	Corp.	Co. D	129th Inf., 33rd Div. Killed
Jones, Gilbert M.	Pvt.	Trans. Dept.	Ordnance Dept.
Jones, John Christopher	Pvt.	H. Q. Co.	39th Inf., gassed and wounded
Jones, John Thomas	Pvt.	79th Co.	Canadian Forrester Engineers
Jones, Julius Augustus	Pvt.	Co. A	11th U. S. Marines
Jones, C. D.	Pvt.	Bat. F	149th Field Art.
Jones, Peter John	Yeo. 3c.		U. S. Navy (17 years old)
Jones, R. C.	Pvt.		62nd M. G. Batt.
Jones, Roscoe C.	Srgt.	Co. I	129th Inf., 33rd Div.
Jordan, Nettie	Nurse		France Div., A. E. F.
Joseph, Glenn	Srgt.	Co. H	129th Inf., 33rd Div.
Joslyn, Harry	Pvt.	Recruit Co.	Jefferson Brks.
Judd, Ralph Ira	Pvt. 1c.	Co. B	307th Batt. Tank Corps
Judson, Louis	M. M.	Sub Base	U. S. Navy Panama Zone
Judson, Frank C.	Mus. 1c.	H. Q. Co.	5th Regt., 164th Div.
Judson, Walter	Pvt. 1c.	20th Batt.	13th Art., Aircraft
Juline, Roy W.	Pvt.	Co. C	132nd Inf., 33rd Div., wounded
July, Orville W.	Pvt. 1c.	Batt. E	333rd Field Art.
Juneau, Harry E.	Corp.	Co. I	58th Inf., 4th Div.
Jungels, George	Pvt.	Co. K	15th Inf., in China
Jungels, George Joseph	Pvt.	Co. D	2nd Engineers, 2nd Div.
Jungels, John Frank	Pvt. 1c.	Co. E	107th Engineers, 32nd Div.
Jungels, John H.	Pvt. 1c.	M. T. Co. No. 426	Motor Supply Train No. 424
Jungels, John P.	Pvt.	Co. E	32nd Engineers
Jungels, Peter	Pvt.	Co. P.	22nd Engineers
Jungels, Peter W.	Corp.	Co. C.	109th Engineers
Jungels, William	Gun Pointer		U. S. S. DeKalb
Junkins, Philbrook H.	Corp.		50th Coast Art. C.
Junot, Theodore	Pvt.	Recruit Co.	Camp Grant
Kadler, Harry H.	Yeo. 3c.	M. Supply Co.	U. S. Naval Purchasing Dept.
Kald Gabrah	Pvt.		U. S. Army
Kalem, Valentine M.	Pvt.		U. S. Army
Kain, Maurice E.	Pvt.	Med. Corps	Camp Dodge
Kaing, Charles	Wagoner	Supply Co.	5th Field Art. 1st Div.
Kaiser, Karl John	Hosp. App. 1c.		U. S. Navy
Kaiser, Oscar A.	Srgt. 1c.	Prop. Div.	Q. M. Corps
Kaiser, William J.	Srgt.	30th Aero Sqd.	In France

Kapelsky, Leon Lowell	Pvt.		Hospital Service
Kaplan, Harry	Pvt.		124th Field Art.
Kappes, Roy Frederick	Pvt.	S. A. T. C.	Lake Forest College
Kappes, Ward	Pvt.		U. S. Army
Karafatis, George F.	Pvt.		U. S. Army
Karge, Charles Henry	Pvt.		U. S. Army
Kartheiser, Frank L.	Ensign		U. S. Navy, U. S. S. Orion
Kasal, Frank			Dead
Kaskark, William	Pvt.		U. S. Army
Kavanaugh, Owen Pat.	Pvt.	Co. E	127th Inf., 32nd Div. G. and W.
Kaylor, Harry S.	Srgt.	Med. Corps	Camp Sheridan, Montgomery, Ala
Kazar, Sacia Taylor	Gunner		U. S. Navy
Kazar, Jay J.	Pvt.		U. S. Army
Kearney, W.	Corp.	Co. A	31st Supply Train, 86th Div.
Kearns, James A.	Srgt.	Co. I	129th Inf., 33rd Div.
Kearns, Fred Hubert	Corp.	Co. D	129th Inf., 33rd Div.
Keehner, Arch F.	Pvt.	H. Q. Co.	335th Inf. Died
Keeler, Adolph	Pvt.		U. S. Army
Keeler, William C.	C. M. M.		U. S. Navy. U. S. Subchaser R17
Keeley, George	Pvt.	S. S. N.	643rd Auto Convoy
Keeley, Harry	C. M. M.		U. S. Navy
Keeley, Richard			
Keeley, Walter J.	Pvt.	Co. E	121st Inf.
Keelin, George			
Keenan, John Francis	Pvt.	Recruit Co.	Tank Corps
Keiber, E. L.	Pvt.		Engineers. Killed
Keil, Edward	Pvt.		U. S. Army
Keine, Fred August	Srgt. 1c.	M. T. Corps	309th M. Repr. Shop
Keine, Frederick Chris.	Pvt.	Batt. B	139th Field Art.
Kelleher, Arthur J.	Pvt.	H. Q. Co.	21st Field Art.
Kelleher, Harry J.	Corp.	H. Q. Co.	343rd Inf., 86th Div.
Kellett, Frank Thomas	Pvt.		21st Engineers
Kellett, Harold A.	Srgt.	Co. D	129th Inf. 33rd Div.
Kelley, Edward	Pvt.		U. S. Army
Kelley, Ray A.	Corp.	Co. A	2nd Prov. Engineers Bg. M. T.
Kelley, Sylvester	2nd Lieut.	Co. 5	Q. M. Corps
Kelley, William John	Pvt.	132nd M. G. Batt.	36th Div.
Kelly, James F.	Corp.	Supply Co.	U. S. Army
Kellogg, Gordon	Pvt.	Batt. A	122nd Field Art.
Kellogg, Lyman	Pvt.	Batt. A	122nd Field Art.
Kennedy, David H.	Pvt.	H. Q. Co.	313th Motor Ord. Corps, 88th Div.
Kennedy, Howard Leroy	Mech.		U. S. Naval Aviation
Kennedy, John Raymond	Pvt.	S. A. T. C.	Univ. of Illinois
Kennedy, Thomas Eugene	Srgt.	S. A. T. C.	Univ. of Illinois
Kennedy, Thomas Francis	Pvt.	2nd Ord.	Repair Shop
Kentwortz, Ernest	Pvt.		U. S. Army
Kenyon, George	Pvt.	20th Co.	2nd Regt., A. S. C.
Kerbert, Peter	Pvt.		U. S. Army
Kern, Carl	Pvt.		U. S. Army
Kerner, Chester S.	Corp.	M. G. Co.	129th Inf., 33rd Div.
Kerner, J. C.	Corp.		U. S. Army
Kerthoaskas, J.	Pvt.	Co. D	129th Inf., 33rd Div.
Kerchner, C. O.			
Kersten, Eugene M.	Srgt.	M. G. Co.	129th Inf., 33rd Div.
Kersten, George G.	Pvt.	Batt. F	331st Field Art., 86th Div.
Kersten, Louis Theo.	Pvt.	Co. D	310th Inf., 83rd Div.
Kesel, F.	Corp.		Army
Kesel, Louis Joseph	Pvt.	M. G. and Co. I	34th Inf., 7th Div.
Kesel, M.	Pvt.		Army
Kessler, Gordan M.	Pvt.	M. G. Co.	129th Inf.
Kessler, Lindsay	Corp.	Co. I	129th Inf., 33rd Div.
Kettenhofen, Fred S.	Pvt.		U. S. Army
Kettley, Evans A.	Pvt.		Aero Sqd.
Kettleson, John B.	Cook		Jefferson Brks.
Kiel, Albert H.	Pvt.		161st Depot Brig.
Kies, Charles	Pvt.	Co. A	311th Engineers
Kilkus, Peter	Pvt.		U. S. Army
Kindsvater, John H.	Pvt.	Supply Co.	330th Inf., 83rd Div.
King, Frank	Pvt.		
King, John	Sea.		U. S. Navy

King, Chas. C.	Srgt.	H. Q. Co.	49th Inf.
King, Nicholas			
King, Paris	Wagoner	Supply Co.	5th Field Art., 1st Div.
King, Rex	Pvt.	San. Det.	2nd Cavalry
King, William (col.)	Pvt.		Camp Grant
Kingston, Ivan E.	Srgt.	Co. G	56th Engineers
Kinkade, Clarence	PhM. 1c.	Hosp. Corps	U. S. Navy
Kinkade, John Henry	PhM. 1c.	Co. E	Hosp. Corps, U. S. Navy
Kinkade, Ray	Sea.		U. S. Navy
Kinnally, Raymond W.	Pvt.	Batt. B	10th Regt., Field Art. Replac. Depot
Kirby, Frank Thomas	Pvt.	Batt. A	6th Field Art., 1st Div. Wounded
Kirby, John T.	Pvt.	Batt. A	7th Field Art., 1st Div. Killed
Kirby, Joseph F.	Pvt.	Ord. Corps.	France
Kirby, Michael Martin	Pvt. 1c.	325th Supply Co.	Q. M. Dept.
Kirby, Roy John	Sea. 2c.		U. S. Navy
Kirchof, John J.	Pvt.		U. S. Medical Corps
Kirk, Carl			
Kirkland, Lacy			
Kirkpatrick, David	Pvt.	H. Q. Co.	48th Inf.
Kirner, Anton	Pvt.	Co. A	55th Inf., 7th Div.
Kirner, Leonard	Pvt. 1c.	Co. D	131st Inf., 33rd Div.
Krist, Christopher P.	Pvt.	H. Q. Co.	342nd Inf., 86th Div.
Kish, Louis	Pvt.	Co. C	Recruit Batt., 33rd Div.
Kissler, Lindsay R.	Pvt.		129th Inf., 33rd Div.
Klamser, Harry Wm.	Srgt.	S. A. T. C.	Univ. of Ill.
Klaren, Matt	Corp.	Co. 10	161st Depot Brig.
Klaren, Clarence	Corp.	Co. 10	161st Depot Brig.
Klarick, Steve	Pvt.		Camp Pike
Kleben, Frank			
Klein, Peter Joseph	Pvt.		A and J Center No. 2
Klein, Val	Pvt.	Bat. E	123rd Field Art.
Klein, Gilbert	Pvt.		Ord. Dept.
Klein, Otto W.	Engineer	Co. E	318th Engineers
Kline, Walter Byron	Blksmth. 1c.		U. S. Navy
Kline, Edward Elmer	Pvt.	Co. L	13th U. S. Marines
Kleinfeldt, C. H.	Sea.		U. S. Navy
Kleinfeldt, John F.	Pvt. 1c.	4th Co.	17th Disch. Dept.
Kling, George Omar	Corp.	Co. D	129th Inf., 33rd Div.
Kling, Joseph Peter	Pvt.	Co. E	129th Inf., 33rd Div. G. and W.
Kling, Nicholas Ernest	Elect.		U. S. Navy
Klink, Herbert Gottlieb	L. M. M. A.		U. S. Naval Aviation. Died
Klocke, Gus. Henry, Jr.	Pvt.	31st Co.	161st Depot Brig.
Klundt, William F.	Pvt.	Co. B	325th Inf. 82nd Div.
Knaak, Adolph	Pvt.	Co. D	9th U. S. Inf., 2nd Div.
Knaak, William	Pvt.		U. S. Army
Knara, Ladislas Joe	Pvt. 1c.	Co. D	132nd Inf., 33rd Div.
Knauer, Louis Eugene	Pvt.	Co. C	124th M. G. Batt.
Knauf, Arthur	Pvt.	M. G. Co.	2nd Inf. Mounted Patrol
Knight, Clarence David	1st Lieut.	Instr.	Q. M. Dept. No. 2
Knight, Hubert			
Knope, Edward W.	Pvt.		12th Sig. Corps
Knowles, Edward D.	1st Lieut.		Adj. 1st and 2nd Army
Koehler, Fred W.	Pvt.	99th Co.	21st Engineers
Koerfer, Paul Edward	Pvt.	S. A. T. C.	Northwestern Univ.
Koerfer, Peter A.	Srgt. Major		32nd Inf.
Koerfer, Walter	Pvt.	18th Rec. Co.	Spec. Ser. Jefferson Brks.
Kokart, Camile Nick	Corp.	Franklin Cont.	Pigeon Sec., Sig. Corps
Kokart, Frank	Pvt.	Recruit Co.	Camp Grant
Komes, Mathew G.	Pvt.	U. S. Guard	Ft. Sheridan
Kommes, George J.	Pvt.	Co. F	102nd Inf., 26th Div.
Konka, August John, Jr.	Pvt.	Co. H	56th Inf.
Kontos, Petros C.	Pvt.	Co. H	111th Inf., 28th Div.
Kopp, Matt	Sea.		U. S. Navy
Korah, Oscar A.	Mech.	Batt. A	15th Field Art.
Kouth, Lee S.	Pvt.	16th Co.	161st Depot Brig.
Koyne, Edward Elmer	Corp.	Co. L	13th U. S. Marines
Kraft, Frank B.	Pvt. 1c.		210th F. Sig. Batt.
Kramer, Arthur G.	Pvt.	Co. D	129th Inf., 33rd Div.
Kramer, Frank	Cook	Co. D	8th Div.
Kramer, Frank	Pvt.		22nd Inf.

Kramer, Frank Peter	Wagoner	Supply Co.	129th Inf., 33rd Div.
Kramer, Fred A.	Pvt.	Batt. A	333rd F. Art., 86th Div.
Kramer, J. P.	Wagoner	Supply Co.	129th Inf., 33rd Div.
Kramer, John	Pvt.	Co. D	129th Inf., 33rd Div.
Kramer, John	Pvt.	Co. F	1st Provost Guard
Kramer, John Michael	Pvt.	Co. D	129th Inf., 33rd Div.
Kramer, Michael John	Pvt.		7th Amm. Train
Kramer, Warren George	Pvt.	M. G. Co.	129th Inf.
Kramer, William	Pvt.	Co. K	23rd Inf.
Kramp, Jacob John	Corp.	Co. G	353rd Inf., 89th Div.
Kramp, John B.	Pvt.	Supply Co.	210th Field Sig. Batt.
Krantz, Nick L.	Pvt.	Co. G	311th Amm. Train 86th Div.
Krause, August F.	MM 2c.	Co. 23	12th Regt., Navy
Kreamer, John	Pvt.	Co. I	129th Inf., 33rd Div.
Krebs, Mathew	Pvt.	Co. 9	3rd Devel. Batt.
Kremer, Albert, Jr.	Pvt.	M. G. Co.	58th Inf., 4th Div. Wounded
Kremer, John	Pvt.	Co. G	2nd Devel. Batt.
Krempleski, Stanley	Pvt.		Ft. Ogelthorpe
Kreutz, Herbert	Corp.	Supply Co.	129th Inf., 33rd Div.
Krien, John			
Krock, Richard Carl	Pvt.	Co. D	5th Corps Art. Park
Kroger, Arthur M.	Pvt.	H. Q. Co.	103rd Inf.
Krosnoe, Gabel	Pvt.	Co. L	346th Inf.
Krug, Rose	Nurse		U. S. Army
Krutilin, Peter	Corp.	Co. C	16th Inf., 1st Div. Killed
Kryszewski, Frank Wm.	Pvt.		U. S. Army
Kuehl, Emil			
Kuehl, William	Srgt.		Art.
Kuell, Albert	Corp.	Co. M	55th Inf., 7th Div.
Kuhns, Henry David			
Kulesha, Edward	Pvt.		7th Engineers
Kunde, Reinhardt H.	Pvt.	Co. G	109th Inf., 28th Div.
Kuno, Leonard	Pvt.		Kelley Field Aviation
Kutzner, F. F.			
Kwitkauskas, John	Pvt. 1c.	Co. D	129th Inf., 33rd Div.
Kyles, Wiley B.	Pvt.	M. T. Co.	Q. M. Dept., Camp Dodge
Lackner, Frank	Lieut.		Med. Corps
Lafferty, Harry George	PhM.	Hosp. Corps	U. S. Navy
Lageschulte, A. H.	Pvt.		48th Aero Sqd.
Lahr, Mathew John	M. Elect.	Const. Dept.	491st Aero Construct. Sqd.
Laird, Charles W.			
LaJoly, William	Seaman		U. S. Navy
Lake, Rudolph Adelbert	Pvt.	Co. 6	4th Mech. Sig. Corps No. 4
Lake, DeLoss Lancaster	Pvt.		Med. Corps
Lamastus, Geo.	Pvt.	Unassigned Co.	161st Depot Brig.
Lamb, Thomas William	Srgt.	243rd Sqd. Co. G	Motor Mech. Aviation Corps
Lamb, Frank Henry	Pvt.	Co. B	305th Batt. Tank Corps
Lambert, Eugene	Pvt.		58th Field Art.
Lamphier, Miles E.	Pvt.	H. Q. Co.	Camp McArthur
Lamphier, Guy	Hosp. Att. No. 2	Hosp. Corps	U. S. Navy
Lancaster, Edwin Roy	Corp.	Co. D	129th Inf., 33rd Div.
Landroff, Louis	Srgt.	Co. D	129th Inf., 33rd Div.
Lane, George			
Lang, William John	Pvt.	S. A. T. C.	Northwestern Univ.
Lange, Adolph	Corp.	Co. D	129th Inf., 33rd Div.
Lange, Charles	Pvt.	Co. D	129th Inf., 33rd Div. Disch. Logan
Lange, Charles Harold	Pvt.	Co. B	120th Inf.
Langwill, William G.	Major	3rd Batt.	30th Inf. Killed in action
Lankow, Ray Watson	Pvt.	Co. G	48th Inf.
Lankow, Frank Hollenbeck	Srgt. 1c.	H. Art.	Mobile Ordnance
Lannen, Dennis	Pvt.		163rd Depot Brig.
Lanning, Lindsey	Srgt.	Co. I	129th Inf. Killed
Larencz, Michael	Corp.	Co. I	312th Inf., 78th Div.
Larsen, Norman	Pvt.		11th U. S. Marines
Larson, Clarence	Pvt.	Recruit Co.	11th Prov. Engineer Replac.
Larson, George W.	Pvt.		U. S. Army
Larson, Henry Rudolph	Sea.	Ord. Dept.	U. S. Navy. Puget Sound Yards
Larson, L. A.			
Larson, Leonard Oliver	Yeo.	Transp. Serv.	U. S. Navy
Larson, Rudolph Oscar	Pvt.	Batt. B.	139th Field Art.

Larson, Sigbert O.	Wagoner	Co. C	5th Amm. Train
LaRue, Arthur H., Jr.	Corp.		U. S. Army
Laugudas, Alexander	Pvt.	19th Co.	161st Depot Brig.
Laundry, Alfred J.	Pvt.	Troop C	12th Cavalry
Laundry, Thomas Earl	Pvt.	Co. D	129th Inf., 33rd Div.
Laurinis, Stan. Edward	Pvt.	Co. M	109th M. G. Batt 28th Div.
Lavender, Cornelius	Pvt.		Canadian Army. Gassed
Lavoy, Irving Elrick	Srgt. 1c.	H. Q. Co.	9th Field Art.
Law, George Alexander	Capt.		R. R. Engineers Russia
Lawler, John	Corp.	Co. I	129th Inf., 33rd Div. Gassed
Lawrence, Charles S.	Pvt. 1c.	M. G. Co.	129th Inf.
Lawrence, Perry	Sea.		U. S. Navy
Lawrence, Robert W.	Pvt.	Co. D	129th Inf., 33rd Div.
Layden, Robert Hollam	Wagoner	Co. E	108th Engineers, 33rd Div.
Laydon, Leslie John	Srgt.	Regt. Supply	129th Inf.
Lebert, John P.	Pvt.	Co. E	5th Amm. Train 5th Div.
Lech, Nicholas John	Pvt.	Co. E	Northwestern Univ.
LeCuyer, Desire Eugene	Pvt.		62nd Field Art.
Lee, Arthur			
Lee, Walter	Corp.	Co. D	129th Inf.
Leech, Dennis	Pvt.		U. S. Army
Leedham, Roy Walter	Srgt.	Troop C	34th Cavalry O. R. C. T. S.
Leet, William A.			
Leich, Michael Peter	Pvt.	Co. M	354th Inf., 89th Div. Died.
Leifheit, Adelbert R.	Gunner		Navy. U. S. S. Scanlon
Leifheit, W.	Pvt.	Co. I	129th Inf., 33rd Div.
Leigh, Arthur			
Leigh, Maurice	Pvt. 1c.	Co. D	131st Inf., 33rd Div.
Leisure, Sherman	Corp.		Mail Distrib. Unit No. 7 A. S. C.
Lemas, John B.	Pvt.	Co. M	353rd Inf., 89th Div.
LeMay, Alan Brown	2nd Lieut.	S. A. T. C.	Case School, Cleveland
Lemke, Charles	Pvt.	Co. G	109th Inf., 28th Div.
Lennert, John Peter	Pvt.	Co. I	129th Inf.
Lent, William C.	Pvt.	Co. A	4th Batt. Replac. Tr. Camp
Lentz, Chris	Srgt.	Co. H	346th Inf., 87th Div.
Leon, Constant A.	Pvt.	Batt. D	62nd Field Art.
Leon, John			
Leon, Nicholas J.	Srgt.	H. Q. Co.	Personal Ser. Amer. Emb. Dept.
Leveck, Michael Martin	Pvt.	214th Co.	PPW. E. and Co. L. 158th Inf., 40th Div.
Leveck, Frank	Pvt.	Co. C	49th Inf. Shocked
Levedahl, Wm. Lorraine	Pvt. 1c.	Med. Corps	129th Inf., 33rd Div.
Leveque, Alfred	Pvt. 1c.	Co. E	59th Inf.
Levey, John Wesley	Pvt.	Co. E	341st Inf.
Levison, Harry E.	Cook	Co. D	129th Inf., Disch. Logan
LeVoy, Arthur Marcelle	Att.	Hosp. Corps	U. S. Navy
Leweck, Joseph	Pvt.	Hosp. Corps	Gen'l. Hosp. N. C.
Leweck, Frank	Pvt.	Co. I	129th Inf., 33rd Div.
Leweck, Jacob	Pvt.	Co. I	129th Inf., 33rd Div.
Lewis, Alfred (col.)	Pvt.	Co. D	5th Devel. Batt.
Lewis, Benjamin Forrest	Srgt. 1c.	277th Sqd.	Aircraft Ser. No. 1
Lewis, Edwin Barrett	Pvt.	H. Q. Co.	Adj. Dept., 7th Div.
Lewis, George Ernest	Corp.		Coast Art. C.
Lewis, Paul	Pvt.	25th Co.	7th Batt., 159th D. B.
Lewis, Sylvester Earl	Corp.	270th Sqd.	Aviation Service
Lewis, Trumbull D.	Pvt.	O. R. T. S.	Camp Taylor
Licher, Frank James	Pvt.	330th F. Hosp.	308th Samt. Train 83rd Div.
Lies, Cornelius			
Lies, Joseph J.	Pvt.	14th Recruit Co.	Engineers
Liggett, Leslie	Ensign		U. S. Navy. Died
Lies, Peter Paul			
Lilley, Ray V.	Pvt.	Supply Co.	331st Inf., 86th Div.
Lilley, Robert	2nd Lieut.	Co. 37	Field Art., O. T. S. Camp Taylor
Lilley, Samuel Allen	Pvt. 1c.	Batt. D	50th Coast Art. C.
Lies, William J.	Srgt.		Engineers
Lillibridge, Jesse B.	Q. M. 3c.		U. S. Navy. U. S. S. Denver
Liltz, John	Pvt.	Co. B	311th Inf., 80th Div.
Lincoln, Harold Geyer	Srgt. 1c.	Batt. B	30th Field Art.
Lindberg, Axel	Pvt.	1st Tank Cps.	Canadian Army
Linden, Frank G.	Pvt.	Co. B	305th Tank Corps Batt.
Linden, Mathew J.	Pvt.	Batt. F	80th Field Art.

Linden, Peter Michael	PhM.	Hosp. Corps	U. S. Navy
Lindenmeyer, C. F.	Pvt.		U. S. Army
Lindenmeyer, Howard	Sea.		U. S. Navy. Bennington Yds.
Lindgren, David Wm.	Corp.	Med. Corps	Base Hosp. No. 12
Lindow, Rodney Wm.	Srgt.	Co. 11	Ord. Dept.
Lindsey, Terry	Pvt.		Canadian Forces
Lindsey, Thomas Earl	Pvt.	Co. D	129th Inf., 33rd Div.
Lindrum, Thos. E.			
Linington, Byron G.	Pvt.	16th Co. S. S. R.	Q. M. Dept. Ft. Leavenworth, Kan.
Linnenkohl, Gottlieb W.	Srgt.	Co. L	131st Inf., 33rd Div. G. and W.
Lino, William B.	Pvt. 1c.	343 F. and G. Co.	Q. M. Dept., Columbus Brks.
Linster, August	Corp.	H. Q. Co.	20th M. G. Batt., 7th Div.
Linster, Frank N.	Pvt.	21st Co.	6th Prov. Batt.
Linster, Joseph	Pvt.	Co. A	342nd Inf. Disch. Grant
Linster, William B.	Pvt.	Co. C	108th Engineers, 33rd Div. Died
Lintner, Chester E.	Pvt.	Co. C	603rd Engineers
Lintner, Vance M.	Pvt.	Hosp. Corps	Gen'l. Hosp. No. 17
Lintott, Russell	Pvt.	H. Q. Co.	5th Limited Ser.
Lipp, John	Pvt.	H. Q. Co.	129th Inf., 33rd Div.
Lippold, Clarence			
Lloyd, Raymond E.	Corp.	Batt. E	327th Field Art.
Lloyd, William M.	Pvt.	4th M. T. C.	4th Trench Mortar Battery
Logemann, Francis Arthur			
Lohr, Lawrence J.	Srgt.	Co. B	Q. M. Dept. Salvage Dept. Office
Long, Emil			
Long, Harry Phillip	Pvt.	Co. M	111th Inf., 28th Div.
Long, Wilber	Corp.	Co. A	108th M. P.
Longoni, Antonio	Pvt.		162nd Depot Brig.
Loomis, Samuel	Commander		U. S. Navy. U. S. S. Delaware
Lord, Joseph J.	Pvt.	Co. C	1st Field Batt. Sig. Corps
Lord, Maurice Franklin	2nd Lieut.	Batt. E	6th F. Art. Replac.
Lorenz, Frank	Corp.	Co. L	312th Inf., 78th Div.
Lorenz, Peter			
Loser, Mathew			
Lossing, Arthur	Pvt. 1c.	Co. A	38th Inf. Dead
Lossing, H. F.	1st Lieut.	106th Inf.	
Lossman, Walter Joseph	Pvt.	17th Co.	163rd Depot Brig.
Loucks, Clifford O.	L. E. R. (O.)		U. S. Navy
Lovati, Phillip Carl	Pvt.	Co. D	1st Devel. Batt.
Love, Albert Joy	1st Lieut.	Ord. Dept.	U. S. Navy
Lowe, Henry Claude	Hos. Cpsm.	Base Hosp. No. 6	U. S. Navy
Lowe, William S.			
Lozar, Gustav	Pvt.		U. S. Army
Lucius, William Peter	Pvt.	Mortar Batt.	108th Trench Mortar Batt.
Ludig, Mathew	Pvt.	10th Corps	53rd Veterinary Dept.
Ludtke, William	Lieut.		27th Div.
Ludwig, John Peter	Pvt.	S. A. T. C.	Northwestern Univ.
Lund, Jack V.	Ensign		U. S. Navy
Lundgren, Arthur N.	Srgt. 1c.	Sqd. D	Aviation
Lundgren, Edgar Emmanuel	2nd Lieut.		Aviation, Unattached
Lundgren, Frank Gustav	Pvt. 1c.		Amb. Corps
Lundquist, Arthur	Sea.		U. S. Navy. U. S. S. Eddington
Lundquist, Carl R.	Sea.		U. S. Navy
Lundquist, Claus Alexander	Sea.		U. S. Navy
Lundquist, Roy M.	Corp.		311th Engineers, 86th Div.
Lutz, Myron	Corp.	Co. A	129th Inf.
Luzcas, Victor	Pvt. 1c.	Co. D	129th Inf., 33rd Div.
Lye, Fred R.	Pvt.		39th Inf.
Lynch, Stanley	Srgt.	Co. D	129th Inf., 33rd Div.
Lynch, Michael	Pvt. 1c.		341st Sqd., Q. M. Corps
McAdam, James Wilson	2nd Lieut.	C. O. T. S.	Camp Pike
McAdam, Joseph	Mech.	Co. B	2nd M. G. Batt., 16th Inf., 1st Div. G.
McAfee, Shelby (col.)	Pvt.		Camp Grant
McArthur, Hall	Pvt.	Supply Co.	129th Inf., 33rd Div.
McBane, J. H.	Sec'y		Y. M. C. A. Service
McCabe, Ernest J.	Pvt.		103rd Batt.
McCabe, Thomas	Pvt.	Co. I	129th Inf., 33rd Div.
McCarthy, John	Corp.		149th Field Art.
McCarthy, Lawrence B.	Sea.		U. S. Navy. U. S. S. Ohio
McCarty, Bernard	Pvt.	S. A. T. C.	Northwestern Univ.

McCarty, Wesley Gordan	Wagoner	Supply Co.	129th Inf.
McCarty, R. E.			
McClaughlin, Virgil	Bugler	Batt. C.	75th C. A. C.
McClure, Robert	Srgt.	Co. A	5th U. S. Engineers, 1st Div.
McCormick, Charles B.	Pvt.	5th Co.	Sweeney Auto School
McCormick, Edward S.	Pvt.	Co. B	5th Limited Service. Died
McCray, Robert	Pvt.	Co. D	1st Amm. Train, 1st Div.
McCredie, David J.	Elect.		U. S. Navy. U. S. S. New York
McCulloch, John Wallace	Pvt.	Batt. C	139th Field Art.
McCullom, Donald			
McCullough, J. Davis	1st Lieut.	Med. Corps	Base Hosp., No. 113
McCutcheon, Henry Elsen	Pvt.	Supply Co.	129th Inf.
McDole, Lionel Whitney	Pvt.	Co. 388, Batt. R	U. S. Marines
McDonald, Alex Donald	App. Sea.		U. S. Navy
McDonald, Archibald C.	Corp.	Co. D	129th Inf., 33rd Div.
McDonald, Donald	Corp.	Co. I	129th Inf., 33rd Div.
McDonald, Harry	Cook	Co. I	129th Inf., 33rd Div. Killed
McDonald, Kenneth B.	Srgt. Major		129th Inf., 33rd Div.
McDonald, Paul			
McDonald, Ralph	Sea.	O. R. T. S.	Municipal Pier Navy
McDonald, William Towner	1st Lieut.	Gen'l Supply	Q. M. Corps
McDonnell, David Paul	Pvt.	Co. G. A. O. O. 76	353rd Inf.
McDorman, Austin			U. S. Naval Proving Ground
McDowell, James Alma	Srgt. 1c.	Group C	12th Sec., 328th Repr. Unit, M. T. C.
McElroy, John William	Srgt.	Co. E	32nd Engineers
McElroy, Roy Vincent	Pvt.	Co. C	52nd Engineers
McGann, William F.			
McGarry, James J.	Gunner's Mate		U. S. Navy. U. S. S. Missouri
McGee, Raymond	Pvt.	M. G. Co.	129th Inf., 33rd Div.
McGinnis, Donald Castle	Srgt.	Batt. F	149th Field Art., 42nd Div. Wounded
McGinnis, Gordan Fisk	Pvt.	S. A. T. C.	Univ. of Ill.
McGough, John Francis	Pvt.	Co. C	307th Tank Corps
McGregor, R. A.			
McGuire, Donald David	2nd Lieut.	S. A. T. C.	Ft. Sheridan
McGuire, James Patrick	Corp.	Co. E	32nd Engineers
McGuire, Leo Gregory	Pvt.	Batt. B	3rd Regt., M. T. Art.
McGuire, R. J.	Pvt.	M. G. Co.	129th Inf., 33rd Div.
McHenry, Stewart	Pvt.	Co. H	131st Inf., 33rd Div.
McIntire, Elliott Charles	Ensign		U. S. Navy
McIntosh, Leo G.	Srgt.	Batt. F	62nd Field Art., 172nd Brig.
McIntyre, Neal	Pvt.	Co. B	311th M. P.
McKay, W. P.			
McKeage, Martin James	Pvt. 1c.	Butchery Co.	312th Q. M. Det.
McKinney, N.			
McLallen, R. R.	Lieut.	Med. Corps	Unattached
McLaren, Merle Francis	Major		R. R. Engineers in Russia
McLaughlin, Eugene Davis	2nd Lieut.		5th Field Art.
McLaughlin, W. A.	Mess Srgt.	Batt. B. and H. Q. Co.	4th Regt. F. A. R. D. Camp Taylor
McLellan, Allen	Pvt.	S. A. T. C.	
McMahan, Phillip	Cook	Co. D	129th Inf., 33rd Div.
McMillan, William Donald	Pvt. 1c.	Med. Corps	Base Hosp., No. 13
McMullen, James Walter	Blksmth. 2c.		U. S. Navy. Died
McNair, D. V.	Pvt. 1c.	M. G. Co.	129th Inf., 33rd Div.
McPherron, Duward Homer	Corp.	Co. H	56th Inf. Wounded
McRay, R.			
McTaggert, John Wallace	Pvt.	Co. H	6th U. S. Marines. Killed in action
McVickers, Wm. Patrick	Pvt.		U. S. Marines
McWethy, Dean Henry	Q. M. 1c.	10th Co.	12th Regt. Navy. Great Lakes
Machanes, Tony	Pvt.	Co. D	129th Inf., 33rd Div.
Maddock, Frank Louis	CMM.		U. S. Navy. U. S. S. Nerems
Maddock, William (col.)	Pvt.		U. S. Army
Mader, Harvey	Pvt.		408th Co. Batt. U. S. Marines
Mahan, John F.	Pvt.	Co. I	129th Inf., 33rd Div.
Mahar, Earl James	Cook	Co. B	56th Engineers
McGinn, Edward	Sea.		U. S. Navy
Maier, Andrew	Corp.	Bakery 306	42nd Div.
Maier, Carl J.	Corp.	2nd Co.	1st Prov. Regt.,161st Depot Brig.
Maier, Henry C.	MM1c. (A.)		U. S. Navy. U. S. S. Thurlow
Maier, Jacob	Sea.		U. S. Navy
Maiess, Joe	Pvt.	Co. D	129th Inf. Left at Logan

Mallory, George	Wagoner	Supply Co.	129th Inf.
Maloy, H. G.			
Manderscheid, Peter Joseph	Pvt.	H. Q. Co.	89th Inf.
Manigan, Ralph	Pvt.	3rd En. Ser. Co.	20th Engineers
Manlove, M. B.	Pvt.		3rd Anti-Air Craft
Mann, Frank Howard	Srgt. Major		H. Q. Div., 33rd
Mantzke, Albert C.	Pvt.	H. Q. Co.	Ord. Dept., Aberdeen Prov. Grds.
Mantzke, Frank A.	Srgt.		Ord. 2nd Corps Art. Park
Marankus, George	Pvt.		U. S. Army
Marcautelli, Guido	MM1c. (A.)		Naval Aviation
Marcus, Samuel	Srgt.	Co. D	129th Inf.
Markel, Lloyd H.	L. M. M. A.		U. S. Navy
Markonitz, Peter Earl	Pvt.	Co. C	Devel. Batt No. 1
Marks, Volorious	Srgt.	Co. E	36th Inf.
Maron, Louis R.	Pvt.	Co. H	111th Inf., 28th Div. Wounded
Marshall, Ray Leander	3rd Off.		U. S. Navy, U. S. Sub Chaser No. 178
Marshall, Warren Lyle	Corp.	Co. I	17th Inf.
Martell, David	Pvt.	Co. I	129th Inf.
Martell, Ralph	Pvt.	Co. I	129th Inf., 33rd Div. Died
Martin	Pvt.	Co. E	16th R. R. Engineers
Martin, Chester W.	Pvt.	Co. G	9th Inf.
Martin, Ernest A.	Pvt.	Co. I	129th Inf., 33rd Div.
Martin, William A.	Pvt.	Co. A	7th Div., M. P.
Martindale, George C.	Capt.	Co. D	320th M. T. S.
Martino, Angelo	Pvt. 1c.	H. Q. Co.	48th Inf.
Martyas, Mark	Pvt.	Co. L	35th Inf.
Marx, Anthony Joseph	Pvt. 1c.	Butchery Co.	311th Q. M. Det., 82nd Div.
Marx, George B.	Srgt.		633rd Aero Sqd.
Marx, Henry Frank	Pvt.		U. S. Army
Marzuki, Donte John	M. M. 2c. (A.)		Naval Aviation
Marsuki, Sebastian	Pvt.	H. Q. Co.	U. S. Army
Mason, Edgar M.	Lieut.		Chemical Warfare
Mason, Leo	Pvt.	Co. I	129th Inf.
Mason, Leslie	Pvt.		Batt. Tank Corps
Masur, Joseph John	Sea.	Base No. 6	U. S. Navy
Mateas, Frank J.	Pvt.		U. S. Army
Matheis, Carl	Sea.		U. S. Navy
Mathew, Harry W.	1st Lieut.	Dent. Corps	67th Inf., 9th Div.
Mathews, James K.	Sea.	O. T. S.	Municipal Pier Navy
Mathews, Samuel	Sapper	1st Re-enf. Div.	Canadian Engineers
Mathewson, LaVerne M.	1st Lieut.	Instr.	British Air Forces
Matter, Percy James	Srgt.	Batt. F	149th Field Art., 42nd Div.
Matter, Robert Earl	Pvt.	U. S. Amb. Sec. 518	
Matson, George Howard	Mus.		U. S. Marine Band
Mauer, John M.	Pvt. 1c.	Co. B	311th Engineers, 86th Div.
Mauer, Peter T.	Corp.	Co. I	129th Inf., 33rd Div. Killed in action
Maus, Jacob Chris	Srgt.		124th M. G. Batt.
May, Erwin G.	Lieut.	F. Clerk	3rd Army Corps
May, Frank, Jr.			
May, S.	Sea.		U. S. Navy
May, Sidney	Pvt.		Cavalry
May, Valentine Arthur	Pvt.	Co. 388	U. S. Marines
Maydwell, Fred	Srgt.		C. A. C.
Maxfield, Ray Bradley	Pvt.	Co. A	308th Batt. Tank Corps
Mead, Telfar Lemar	C. P. O.		U. S. Navy
Means, W. L.			
Mears, Elmer Charles	Pvt.	Co. 388	U. S. Marines
Mears, Walter James	Pvt.	Co. A	305th Batt. Tank Corps
Meck, Elmer J.	2nd Lieut.		Inf. Unattached Camp Grant
Meisch, Casper	Pvt.	Recruit Co.	Jefferson Brks.
Meisch, Nicholas C.	Pvt. 1c.	M. G. Co.	34th Inf., 7th Div.
Melrose, Glessner L.	Nurse	Med. Corps	Base Hosp. France
Melrose, Ivan G.	Srgt.	Inspt.	Q. M .Dept.
Melrose, Marshall S.	Wagoner	21st Amb. Corps	4th San. Train
Memhardt, George A.	Corp.	Co. M	131st Inf., 33rd Div.
Menard, Ralph	Srgt.	Co. L	129th Inf., 33rd Div.
Mende, William J.	Pvt.	M. G. Co.	34th Inf., 7th Div.
Mendelsohn, William	Pvt.		U. S. Army
Mennecke, Milton E.	Pvt.	H. Q. Co.	4th Field Art. Replace Camp Taylor
Mercer, Glen Forest	Pvt.	101st F. Sig. Batt.	26th Div. Sig. Corps

Mercer, Harold Warren	Pvt.	47th Co.	5th U. S. Marines. Wounded
Mercer, William Mark	Pvt.	S. A. T. C.	Univ. of Ill.
Mergen, A. R.			
Merideth, W. D.	Lieut.		R. R. Engineers in Russia
Merideth, John Randolph	Corp.	84th Det. Ser. Co.	
Messenger, Earl C.	Pvt.	Co. M	129th Inf., 33rd Div.
Messenger, Howard Eugene	Pvt.	S. A. T. C.	Northwestern College
Metropulos, Peter W.	Corp.	Co. C	354th Inf., 89th Div.
Mettel, Joseph Nicholas	Pvt.	80th Co.	6th U. S. Marines. Gassed
Metzler, Henry	Supply Srgt.	Co. D	129th Inf.
Mewherter, John Elmer	Pvt.	Co. E	13th Engineers
Meyer, Adam J.	Wagoner	Co. D	7th Amm. Train
Meyer, Arthur Albert	Pvt.	Co. I	311th Inf.
Meyer, Frank Andrew	Mach. 1c.		Naval Aviation
Meyer, Herman Fred	Corp.		116th Engineers
Meyer, Jacob Mathew	Pvt.	Water Tank T No. 302	
Meyer, John	Cook	Co. I	129th Inf., 33rd Div.
Meyer, John	Pvt.	113th M. O. R. S.	Advance Depot Ord. No. 1
Meyer, John R.	Pvt.	Repr. Shop	4th H. Field Art.
Meyer, Michael J.	Pvt.	9th Co.	3rd Devel. Batt., Camp Logan
Meyers, H. W.			
Meyerhoff, Edward	Pvt.	Co. I	129th Inf., 33rd Div.
Mezger, Fred J.	Pvt.	Med. Corps	Hosp. Corps
Michael, Steven	Srgt.	Co. H	129th Inf., 33rd Div.
Michael, William	Pvt.		
Michels, Barney Joseph	Pvt.	Co. C	109th Inf., 28th Div.
Michels, Bernard John	Sec. Ch.	Co. E	U. S. Navy
Michels, Felix L.	Pvt.	Co. C	28th Inf., 7th Div.
Michels, John Reinhard	Corp.	Co. A	314th Amm. Trn. H. Q. 1st Replac. Det.
Michels, Leo J.	Pvt.	H. Q. Co.	48th Inf.
Michels, Thomas	Pvt.		129th Inf. Killed
Michelson, Martin I.	C. Q. N.		Aviation U. S. Naval Base Panama
Mickey, William T.			
Mighell, Albert Thomas	Pvt.	S. A. T. C.	Univ. of Ill.
Mighell, Everett Dewey	Pvt.	S. A. T. C.	Northwestern College
Mighell, Frank J.	Corp.	2nd Co.	4th Batt. Ord. Corps
Mihr, Arthur Emil	Srgt. 1c.	Utilities Dept.	Military Const. Det. Q. M. Corps
Mihr, Carl William	Pvt. 1c.	Co. E	48th Inf.
Mihr, Ernest Christ, Jr.	Pvt.	Co. M	131st Inf., 33rd Div. Shell shocked
Mihr, Otto Paul	Pvt.	Co. M	118th Inf.
Mikester, Charles	Pvt.	Co. D	129th Inf., 33rd Div.
Miles, Charles R.	Pvt.	Co. A	142nd Inf.
Miles, Lee Walter	MM1c.		U. S. Navy
Millar, Walter Thomas	Pvt.	173rd Co.	14th U. S. Marines
Millay, Fred	Pvt.	17th Co.	159th Depot Brig.
Miller, Adolph	Srgt.	Batt. E	148th Field Art. 42nd Div. Wounded
Miller, Amiel	Pvt.	Co. G	9th Inf., 2nd Div.
Miller, Arthur William	Gunner 3c.		U. S. Navy
Miller, Bernard	Mess Srgt.	Co. D	129th Inf., 33rd Div.
Miller, Clifford James	Pvt.	81st Engineers	127th M. T. Corps
Miller, Clyde E.	2nd Lieut.	Co. G	129th Inf., 33rd Div.
Miller, Cornelius Edwin	Pvt.	Co. A	13th Anti-Aircraft Batt. C. A. C.
Miller, David Jacob	Corp.		64th Inf.
Miller, Eugene	Sea.		U. S. Navy. U. S. S. Annapolis
Miller, Fred Herbert	2nd Lieut.	Aviation	Carlstrom Field
Miller, Fred M.	Pvt.	6th Co.	161st Depot Brig.
Miller, Fred M.	Pvt.	Co. K	131st Inf., 33rd Div.
Miller, Frederick W.	Pvt. 1c.	Bat. C	63rd Field Art., 172nd Brig.
Miller, Harry Wesley	Pvt.	H. Q. Co.	65th Brig., 33rd Div.
Miller, Harry Von	Pvt.	Recruit Co. A	4th Inf., Replac. Air Service. Died
Miller, Henry Herbert	C. P. O.	6th Regt.	U. S. Navy
Miller, Jacob Leonard	Pvt.	S. A. T. C.	Northwestern Univ.
Miller, John	Pvt.	Co. D	129th Inf.
Miller, Julius Franklin	Pvt. 1c.	Sqd. A	Aviation Sig. Corps, 19th O. R. T. C.
Miller, Karl Wesley	Engineer		U. S. Navy Subchaser No. 218
Miller, LaRue	Corp.	H. Q. Co.	129th Inf., 33rd Div.
Miller, Lawrence	2nd Lieut.	Supply Co. No. 1	Aviation Service
Miller, Lewis	Mus.	343rd Regt.	86th Div. and 1st Div.
Miller, Marcus			
Miller, Nicholas	Pvt.	M. T. D.	281st Siege Batt., Canadian Army

Miller, Peter	Pvt.	Co. M	347th Inf.
Miller, Robert J.	Lieut.		
Miller, Theo. G.	Field Clerk	Ch. of Art.	Gen'l. H. Q. No. 2 France
Miller, Theo. Lawrence	2nd Lieut.	Supply Co.	Ord. Dept.
Miller, Wayne Warner	Q. M. 2c.	Aviation	U. S. Navy
Miller, William Francis	Pvt.	332nd F. Art.	86th Div.
Milke, John Theodore	Corp.		650th Aero Sqd.
Milgate, Frank William	Srgt.	Co. A	342nd Inf., 86th Div.
Millen, John N.	Pvt.	Co. M	131st Inf., 33rd Div.
Millen, Michael P.	Mess Srgt.	Batt. B	35th Brig., 73rd C. A. C.
Mills, Dewey (col.)	Pvt.	Co. C	365th Inf., 91st Div.
Mills, Walter Brice (col.)	Srgt.		Camp Wadsworth
Milton, Leonard R.	Pvt.		Chemical Warfare Dept.
Mitchell, Charles	Pvt.	Co. I	129th Inf., 33rd Div.
Mitchell, Cortland	Pvt.	Co. F	17th Engineers
Mitchell, John James	Pvt.	15th Recruit Co.	Limited Ser., unassigned
Mino, A. L.			
Mitchell, Stephen	Pvt.	Co. H	3rd Inf.
Mitchell, Thomas	Pvt.	Co. H	129th Inf., 33rd Div. Killed 9-25-18
Mitchler, Fred			
Mitchler, Jacob Walter	Pvt.	S. R. Office	Ord. Dept., France
Minard, Orrin D.	Mess Srgt.	Co. K	2nd Replac. Eng.
Mindell, Leon	Sea.		U. S. Navy
Minot, Arthur M.	Corp.	Co. C	311th Engineers, 86th Div.
Modoff, Phillip J.	Srgt.		325th Remount Aux. Logan
Modoff, Phillip J.	Pvt.	Co. A	342nd Inf., 86th Div.
Modoff, William J.	Pvt.	Co. D	311th Amm. Train, 86th Div.
Moecher, Arthur	Pvt.	S. A. T. C.	Lake Forest College
Moga, Jack	Srgt.		325th Remount Det., Camp Logan
Moget, Henry B.	Pvt.	Cook and Baker Co.	161st Depot Brig.
Moisant, Joseph Frank	1st Lieut.	Chaplain	62nd Inf.
Moline, Walter			
Mollestad, Albert Christ	Srgt.	Aviation	880th Aero Sqd.
Molitor, Henry	Pvt.	Co. D	332nd M. G. Batt. Died
Molitor, Paul Peter	Shipwright		U. S. Navy
Mombleau, Harry D.	Yeo. 1c.		U. S. Navy
Monahan, Paul			
Mondt	Pvt.	Bat. A	14th Field Art.
Monner, John B.	Horseshoer	Supply Co.	129th Inf.
Montgomery, Arthur Adams	Pvt.	Co. C	93rd Engineers
Montgomery, Harry M.	Corp.	Co. D	4th Engineers
Moon, Lester	Pvt.	31st Co.	161st Depot Brig. Unassigned
Moore, Albert Brophy	Ensign		U. S. Marine Service
Moore, C. D.			
Moore, Elmer Otto	Pvt.	Co. C	4th Pioneer Inf.
Moore, E.			
Moore, William James			
Moos, Fred G.	Sea.		U. S. Navy
Moos, Jacob Fred	Ships Writer		U. S. Navy
Moran, George J.	Pvt.	Bat. E	67th Field Art.
Moreau, Joseph Clifton	Pvt.	Bat. D	5th Field Art. Wounded
Moran, Louis	Pvt.	Co. H	344th Inf., 86th Div.
Moran, Millard J.	Pvt.	Casual Co.	328th Div.
Moran, Ralph David	Pvt. 1c.		8th Div., Amm. Train
Moran, William J.	Pvt.		
Mored, Jean	Canteen Worker		Y. M. C. A. Service
Morem, Joseph C.	Pvt.	Bat. D	5th Field Art.
Moren, Oswald	Pvt.	Co. F	35th Engineers
Morehouse, Herman Melvin	Pvt.	Co. G	46th Inf.
Morell, Alvin Mortel	Pvt.	Co. 6	P. W. E. Inf.
Morell, Fred G.			
Morem, Amos E.			
Morey, Lester	Pvt.	Bat. C	Field Art.
Morgan, Maurice S.	Pvt.	Co. L	11th Inf., 5th Div.
Morin, George	Pvt.		23rd Div. Cavalry
Morley, Charles	Pvt. 1c.	Co. D	3rd Motor Supply Train
Morman, Charles			
Moroney, Thornton R.	Gunner	Co. A	56th Engineers
Morris, Gilbert Isaac	Pvt.	Co. L	129th Inf., Arm Off
Morris, Harry Owen	Pvt.	45th Aero Sqd.	Gersten Field

Morris, Maynard Owen	Pvt.	Co. H	14th Inf.
Morrisey, Cyril F.	Sea. 2c.		U. S. Navy. Puget Sound Yards
Morrisey, Richard Clyde	Pvt.	S. A. T. C.	Univ. of Mich.
Morrison, James G.	Pvt.		Camp Gordan
Morrison, Leo	Pvt.		
Moser, William Romane	Srgt.	Med. Corps	Base Hospital, Waco, Tex.
Moses, James	Pvt.	Bat. C	58th Coast Art.
Mosher, Henry Joseph	P. O.		Navy, Puget Sound Yards
Moshler, Lee	Pvt.	M. G. Co.	129th Inf.
Moss, Edward Ralph	Srgt.		Aero Sqd.
Moss, Thomas C.	Pvt.		338th Field Art.
Mossman, E. J.	Pvt.	Supply Co.	129th Inf., 33rd Div.
Moyland, Henry	Pvt.	Recruit Co.	161st Depot Brig.
Mount, James M.			
Mueller, Arthur W.	Srgt.	Chemical Warfare	U. S. Army
Mueller, Frederick			
Muench, Henry			
Mulladore, Earl	Pvt.	Supply Co.	129th Inf. Died
Mullong, John H.	Pvt.	4th Co. 1st Bat.	159th Depot Brig.
Mundorff, Harold L.	Wagoner		63rd C. A. C.
Munson, Agnes	Nurse	Base Hosp. No. 52	France
Munson, Conrad	Pvt. 1c.	M. G. C.	129th Inf.
Muntjanoff, Jacob	Pvt.	Co. F	48th Inf.
Muntjanoff, Nicholas Theo.	Srgt. 1c.	Med. Corps	Ft. Riley
Murgen, John W.	Pvt.	Co. A	342nd Inf. Dis. Grant
Murphy, Harry Clifford	2nd Lieut.	Aviation	Flying Corps
Murphy, Harold Joseph	Pvt.	S. A. T. C.	Northwestern Univ.
Murphy, John	1st Lieut.	Med. Corps	U. S. Army
Murphy, John M.	Pvt.	558th Casual Co.	Camp Lee
Murphy, William Daniel	Srgt.	H. Q. Co.	132nd Inf., 33rd Div.
Murray, Archie A.	Ord. Srgt.	Supply Co.	129th Inf.
Murray, Harry J.	Pvt.	Co. B	5th L. S. Regt.
Murray, Jack Carlos	M. M.		U. S. Navy
Murray, John Lyons	Fireman		U. S. Navy
Murray, Thomas Owne	Pvt.	H. Q. Co.	4th Prov. Training Regt.
Murrin, Edward	Master Engineer	Sr. Co.	489th Engineers R. R.
Murrin, Robert A.	Srgt. Major	3rd Batt.	129th Inf.
Muschler, Arthur F.	Q.M. Srgt.	Gen'l Evac.	Base Hospital Q. M. Dept. France
Muschler, William G.	Srgt.	Personnel Det.	Camp Adj.
Musich, Charles	Pvt.	Co. E	5th Develop Batt.
Musich, Martin	Pvt.	Co. I	353rd Inf.
Muth, William A.	Corp.	Co. M	131st Inf., 33rd Div.
Mutters, William George	Pvt.		331st Field Art.
Myer, Adam James	Wagoner	Co. D	7th Amm. Train
Myers, Gilbert	Cadet		U. S. Naval School, Annapolis
Myers, Harry Anthony	Pvt.		163rd Depot Brig.
Myers, Ray A.	Pvt.	13th Co.	3rd Motor Mech. Aviation
Mylius, John	Mech.		U. S. Army
Nagel, John	Pvt.	Co. I	39th Inf., 4th Div. Killed
Nagel, Michael	Pvt.		U. S. Army
Nally, O. C.	Pvt.	Co. E	21st Engineers
Nangle, James	Pvt.	Co. C	129th Inf., 33rd Div.
Nangle, Joseph	Pvt.	Co. C	129th Inf., 33rd Div. Gassed
Nash, Charles	Pvt.		U. S. Army
Natalini, Natale	Pvt. 1c.	H. Q. Co.	48th Inf.
Nawkauckas, Anthony	Pvt.	Co. E	73rd Inf.
Nedli, Peter	Pvt.		6th Casual Co., Camp Hill
Neil, Albin Watts	Pvt.		331st Field Art.
Neill, Earl W.	Corp.	Forestry	3rd Engineers
Neill, Thomas H., Jr.	Pvt.	H. Q. Co.	16th Inf., 1st Div.
Neirsbach, Peter	Srgt.	Med. Corps	137th Med. Det.
Neiswender, Charles	Srgt.	3rd Co. Recruits	Camp 5, Camp Green, N. C.
Nellis, Chester E.	Pvt.		23rd Engineers
Nelson, Arthur	Pvt.		U. S. Army
Nelson, Clarence Edward	Pvt.	Co. L	342nd Inf., 86th Div.
Nelson, Ernest Carl	Capt.	Co. C	120th M. G. Batt.
Nelson, Ernest D.	Pvt. 1c.	M. G. Co.	129th Inf., 33rd Div.
Nelson, Elmer Lawrence	Sea. Radio	7th Regt.	U. S. Navy
Nelson, Frank Leonard	Srgt.	Co. M	Prov. Convoy Co. Q. M. Corps
Nelson, Fred	Pvt.		U. S. Army

Nelson, George W.	Pvt.		469th Aero Sqd. Aviation
Nelson, Harold	Bugler	Co. D	129th Inf., 33rd Div.
Nelson, Henri Edward	Ensign		U. S. Navy. U. S. S. Granite State
Nelson, James (col.)	Pvt.		Camp Funston
Nelson, John	Bugler		Killed
Nelson, Lee Ross	Corp.	Med. Corps	40th Div.
Nelson, Myron	Corp.	Co. D	129th Inf., 33rd Div. Gassed
Nemes, Elmer			
Ness, Raymond	Pvt. 1c.	Co. A	307th Engineers
Neuman, Herbert L.	Pvt.	342nd Amb. Co.	311th Sanitary Trn., 86th Div.
Neu, John P., Jr.	Wagoner	Supply Co.	129th Inf., 33rd Div.
Neu, Peter J.	Pvt.	Bat. B	1st C. A. C.
Neukirch, Ray	Pvt.		U. S. Army
Nevans, Thomas J.	Seaman		U. S. Navy
Newhauser, Charles	Plumber 1c.		U. S. Navy, Phildelphia Yards
Newhauser, Fred A.			Ensign School
Newhouse, Peter J.	Pvt.	Bat. B	7th Field Art., R. Det.
Newland, William Walter	Pvt.		Engineers
Newman, John H.	Capt.	Co. I	129th Inf., Disch. Upton
Newman, Pearl Elsworth	Pvt. 1c.	Co. K	318th Inf., 80th Div.
Newmann, Arthur	Pvt.	67th Balloon Co.	Camp John Wise
Newton, Van A.	Pvt.	Co. B	325th Inf.,1st Div.
Niblack, Benj. Ernest	Pvt.	91st. Co	10th U. S. Marines
Nichols, A. N.			
Nickel, John	Pvt.	Co. D	U. S. Army
Nickels, Peter G.	Pvt.	Engineers	13th Casual
Nickerson, Ruth	Nurse		U. S. Army
Nichols, Bartie Reily	Pvt. 1c.	Co. D	5th Art. Park Corp
Nicholson, Edwin Alfred	Srgt.		U. S. Army
Nicholson, Thomas W.	Pvt.	Troop G	305th Cavalry
Nicholson, Ralph G.	Ord. Srgt.	140th Ord. Co.	Camp Eustis
Nicholson, Harry E.	Sea. 2c.		U. S. Navy
Nickson, Ambrose J.	C. P. O.		U. S. Navy
Nield, James A.	Secretary		Y. M. C. A. Service France
Niersbach, Adolph E.	Corp.	Med. Corps	Evac. Hosp. No. 37
Nigro, Harry Howard	Mus. 2c.	Batt. Band	U. S. Navy
Nilles, Leo Peter	Pvt.		Air Ser. and Casual Det.
Nixon			
Noble, William John	Pvt.	3rd Sqd.	Post Field Ft. Sill
Noble, Jesse J.	Sea.		U. S. Navy
Noge, John	Pvt.	4th Co.	166th Depot Brig.
Nogel, George	Corp.	Bat. A	143rd Field Art.
Nord, Clarence Walter	Sea. 1c.		U. S. Navy. U. S. S. Des Moines
Norling, Albert E.	2nd Lieut.	8th Co.	2nd Art. Park H. C. A. C.
Norman, Ralph	Pvt.	H. Q. Co.	129th Inf. 33rd Div.
Norris, Roy James	Pvt.	Co. B	39th Transp. Engineers
Northcult, Charles	Pvt.		U. S. Army
Northweld, Ingwald	Pvt.		U. S. Army
Noteman, Alfred W.	Sea.	U. S. Navy	U. S. S. Cressey
Novach, John J.	Corp.	Co. G	48th Inf.
Novikauckas, Yurgis	Pvt.	Co. M	56th Inf.
Nugent, Joseph Frank	Boatswain 1c.		U. S. Navy. U. S. S. Seattle
Nulloy, Walter J.			
Nurnberg, Alfred H.	Corp.	H. Q. Co.	133rd Ord. Depot
Nurnberg, Richard	Pvt. 1c.	Bat. D	331st Field Art.
Nyare, Lark			
Nyari, Frank J.	Pvt.	19th Motor Amb. Co.	U. S. Army
Nylander, Carl Gunnar	Srgt.	Co. H	34th Engineers
Oakes, Wilfred	Corp.	Co. D	129th Inf., 33rd Div. Killed
Oberhellman, Arthur John	Corp.	Co. M	58th Inf., 4th Div.
Oberman, Florence	Canteen Worker		Y. M. C. A.
O'Brien, E. J.			
O'Brien, James	Pvt.	Co. D	129th Inf., 33rd Div. Disch. Logan
O'Conner, Richard Dallas	Sea. 2c.	Ship Store	U. S. Navy
O'Conner, Charles A.	Capt.	Q. M. Corps	Camp Meiggs
O'Conners, Edward James	Pvt.		Ord. Dept.
O'Donnell, John C.	Srgt.	Sect. B	Sweeney Auto School
O'Grady, Maurice F.	Pvt.	H. Q. Co.	58th Field Art. Brig., 33rd Div.
O'Hara, Arthur	Pvt.	Bat. C	333rd Field Art.
O'Hara, James	Pvt. 1c.	Med. Corps	Jefferson Brks.

O'Hagen, Harry P.	Pvt.	Engineers	U. S. Army
Ohse, Floyde George	Pvt.	Co. B	11th U. S. Marines
Oldt, Raymond Craig	Pvt.	H. Q. Co.	131st Inf., 33rd Div. G. and W.
Oleson, Axel Siegfred	Srgt.	Co. C	322nd Field Sig. Corps
Oleson, Carl	Pvt. 1c.	Co. D	129th Inf., 33rd Div.
Oleson, Carl H.	Pvt.	Co. B	90th Inf.
Olin, Fred A.	Pvt.	566th Casual Co.	Camp Lee
Olin, Leo Ed	Pvt.	H. Q. Co.	48th Inf.
Oliver, Harry	Pvt.	Bat. F	331st Field Art.
Olson, A. T.			
Olson, Clarence Edward	C. Yeo.		U. S. Navy
Olson, E. E.	Lieut.		R. R. Engineers, Russia
Olson, Harry Albert	1st Lieut.	Co. B	56th Inf. Gassed and wounded
Olson, Herbert	Pvt.	Co. C	307th Batt. Tank Corps
Olson, James Christian	Corp.		471st Aero Sqd.
Olson, Lewis	Sea.		U. S. Navy
Olson, Oscar John	Corp.	Co. B	330th Batt. 305th Tank Corps
O'Malley, Arthur Frank	Seaman	S. A. T. C.	Northwestern Univ.
Oman, Gust	Pvt. 1c.	Co. K	58th Inf.
O'Neil, Roy John	Corp.	17th Co.	3rd Motor Mech. Aviation
Opie, Florie	Pvt.	Co. I	129th Inf.
Oppfelt, Raymond Victor	Pvt.	S. A. T. C.	Northwestern Univ.
Oppfelt, Walter E.	Mess Srgt.	Co. I	129th Inf., 33rd Div.
Oppfelt, Glenn Alfred	Ensign		U. S. Navy
Orelup, Mark Hiram	L. Sea.		U. S. Navy
Orelup, Fred Decker	Pvt.	S. A. T. C.	12th Co. Univ. of Ill.
Orland, John A.	Srgt.	Co. D	129th Inf., 33rd Div. G. and W.
Orland, George	Pvt.	Co. D	129th Inf., 33rd Div. Disch. Logan
Osman, Gust	Pvt.	Co. K	58th Inf.
Osman, William S.	Corp.	Bat. A	333rd Field Art., 86th Div.
Ostberg			
Ostendorf, William Joseph	Corp.	Bat. D	139th Field Art.
Ostrim, O. B.			
Oswalt, Benjamin A.	Pvt.		Coast Art. C. Ft. Monroe
Otten, Henry Fred	Pvt. 1c.	Co. A	48th Inf.
Owen, Louis Rev.	Secretary		Y. M. C. A. Service
Oxe, Carl Robert	Pvt.	17th Co.	163rd Depot Brig.
Palm, Frank W.	Pvt.	Bat. F	60th C. A. C.
Palm, Gust A.	Pvt.	Co. G	5th Devel. Batt.
Palmer, Oscar J.	Pvt.	Bat. D	342nd M. G. Batt. 89th Div.
Papdan, Nicholas	Pvt. 1c.	Co. E	20th Engineers
Parker, Albert John	Pvt.	Med. Corps	Base Hosp. No. 13
Parker, Florence	Secretary		Y. M. C. A. in France
Parkhurst, Arthur	2nd Lieut.		Aviation
Parris, Melvin Clabern	Pvt.	Troop H	7th U. S. Cavalry
Parlow, Alexander	Pvt.	Supply Co.	339th Inf.
Paslavinoin, V.	Pvt.		U. S. Army
Pattee, Fred W.	Corp.	H. Q. Co.	48th Inf. Died Pneumonia
Paterson, James Frame	Pvt.	Co. D	4th Batt. Ind. Train and Replac.
Patterman, Albert Henry	Pvt.	Bat. I	C. A. C. Ft. Hancock
Patterman, Alouis H.	Pvt.		U. S. Army
Patterson, John McKinley	Pvt.	Co. K	129th Inf., 33rd Div.
Patterson, Thomas H.	Pvt.	H. Q. Co.	16th Inf., 1st Div.
Patterson, Theo. Isaac	Pvt.		Aviation Gersten Field, La.
Patton, Edwin John	1st Lieut.	Observer	15th Anti-Aircraft C. A. C.
Paul, Alex	Wagoner	Co. G	311th Amm. Tr., 86th Div.
Paull, James R.	Pvt.	H. Q. Co.	6th Field Art., 1st Div. Gassed
Pauls, John B.	Sea.		U. S. S. Chebaulik
Pauls, John Nicholas	Bugler	Co. K	45th Inf.
Pauls, Paul C.	Pvt.	H. Q. Co.	132nd Inf.
Paulson, Enoch	Pvt.		Air Service Aeronautics
Pauly, Charles Arthur	Corp.	H. Q. Co.	7th U. S. Cavalry
Pauley, Clarence	Pvt.	Bat. E	71st Coast Art.
Pauly, Earl V.	Pvt.	Co. B	5th Anti-Aircraft M. G. Batt.
Pauly, Garrett Biglow	Ord. Srgt.	Ord. Dept.	R. R. Engineers
Pauly, John	Pvt.	Med. Dept.	Base Hosp. No. 8
Pautzke, Albert Fred	Pvt.	Co. H	2nd Devel. Batt.
Pavey, Tex	Capt.		Aviation
Peaks, Chester E.	Pvt.	Q. M. Corps	Ft. Moultrie, S. C.
Pease, Lyle Almeron	Corp.	Bat. A	4th Field Art. Replac. Batt.

Peck, Albert Henry	Corp.		34th Inf., 7th Div.
Peck, Charles Harrison	Srgt.	Supply Co.	131st Inf., 33rd Div.
Peck, John	Seaman		U. S. S. Minnesota
Peck, Irving K.	Chemist		Chemical Warfare
Peffers, John M.	Secretary		Y. M. C. A. in Italy, Italian War Cross
Pelletier, Louis	Pvt.	Co. C	109th Inf., 28th Div.
Pennock, Weston	Sea.		U. S. Navy. U. S. S. New Jersey
People, J. Frank	Corp.		147th Field Art., 32nd Div.
Perkins, Leslie	Pvt.	Co. K	309th Inf. Dead
Perkins, M. R.	Pvt.		Canadian Highlanders. Killed
Perkins, Edwin	Corp.	M. G. Co.	129th Inf., 33rd Div. Gassed
Perkowski, S. B.			
Perry, William (col.)	Pvt.	Co. B	503rd Engineers
Person, George Levi			
Pessine, William	Sea.	U. S. Navy	U. S. S. Neusmond
Peters, Melton L.	PhM.		U. S. Navy
Peterson, Benjamin	Pvt.	Co. A	311th Engineers, 86th Div.
Peterson, Donald	Sea.		U. S. Navy
Peterson, Harry T.	Pvt.	Co. D	39th Inf. Wounded
Peterson, Henning Wm.	Pvt.	Co. A	329th Inf. Killed
Peterson, Henry E.	Pvt.	H. Q. Co.	57th Field Art.
Peterson, Herbert C.	1st Lieut.	Director	R. R. and Roads Engineers
Peterson, James			
Peterson, John Albert			
Peterson, John H.			
Peterson, Oscar R.	Mech.	Co. B	37th Inf.
Peterson, Paul Theo.	Sea. 2c.	U. S. Navy	U. S. S. Mississippi
Peterson, Samuel T.	Pvt.	O. T. C.	C. A. C.
Petrick, Karl	Pvt. 1c.	136th M. G. Bat.	296th M. P. C. Wounded three times
Petkus, Michael A.	Pvt.	Co. C	312th Inf., 78th Div. Wounded
Petrie, Clarence L.			
Petros, Zenofon.	Pvt.	3rd Co.	1st Devel. Brig., 8th Devel. Brig.
Petroska, Jonas	Pvt.	2nd Co.	163rd Depot Brig.
Petty, Orville	Chap.		102nd Inf., S. S. C. of France
Pfeiffer, Frank Bryan	Pvt.	Co. M	3rd Batt. Inf. Replac.
Pfeiffer, Frank J.	Corp.	386th Co. Bat.	U. S. Marines
Pfeiffer, Lorenz Walter	Pvt. 1c.	Bat. F	331st Field Art
Pfeiffer, William F.	Pvt.		83rd Field Art.
Pfeiffer, William Godfrey	Corp.	Co. H	309th Inf., 78th Div.
Pfrangle, Charles Perry	Pvt.	O. R. T. S.	Camp Taylor
Phillip, John, Jr.			
Phillipp, Mike	Corp.	Co. 744	Batt. 324 M. T. Corps
Phillips, Albert Harold	Pvt.	40th Balloon Co.	Aviation
Phillips, Charles Fred			
Phillips, Clarence	Pvt.	43rd P. O. D.	
Phillips, Conrad	Pvt.	Mus. H. D. Co.	333rd Field Art., 86th Div.
Phillips, Elmer Sylvester	Major	328th Remount Serv.	Q. M. Corps
Phillips, Eugene			
Phillips, Floyd Boyce	Pvt.		36th Ord. Det.
Phillips, George	Pvt.	Co. D	129th Inf., 33rd Div.
Phillips, James	Fireman		U. S. Navy. U. S. S. Von Steuben
Phillips, Wm. L.	Corp.	Co. D	131st Inf.
Piazza, Joseph	Sea.		U. S. Navy
Pickert, Frank Joseph	Pvt.	Co. I	330th Inf.
Picton, W. H.	Pvt. 1c.	M. G. Co.	129th Inf., 33rd Div.
Piedlow, Walter	Pvt.		129th Inf., 33rd Div.
Pierce, Charles R.	Pvt.	Hosp. Corps	311th San. Tr., 86th Div.
Pierce, Roland C.	2nd Lieut.		Aviation
Pierce, W. R.	Pvt.	Supply Co.	129th Inf., 33rd Div.
Pierpont, Harry M.	Pvt.	Co. D	1st A. M. G. Batt.
Pierpont, Robert Alexander	Srgt.		337th Motor Trans. Corps
Pierson, Bert	Pvt.	Co. E	311th Engineers, 86th Div.
Piersen, Ernest W.	Pvt.		22nd Aero Sqd.
Piersen, George Levy	Pvt.		109th Inf., 28th Div.
Pike, Albert Marvin	Pvt.	Co. G	O. T. S. Sig. Corps Radio
Pillasch, Frank H.	Pvt. 1c.	Co. C	132nd Inf., 33rd Div.
Pinkerton, Robert C.	Pvt.		Ft. McDowell
Pitcher, William George	Pvt. 1c.	Co. I	343rd Inf., 86th Div.
Plain, Adam John	Pvt.	Co. D	132nd Inf., 33rd Div.
Plain, Irving Frank	M. M.		U. S. Navy

Plant, Donald	Pvt.	Recruit Co.	Camp Jackson
Plant, John	Pvt.	Co. L	18th Inf.
Plant, Peter	Pvt.	Recruit Co.	151st Depot Brig.
Plante, William Phillip	Srgt.	Co. B	131st Inf., 33rd Div.
Plautz, Herman F.	Pvt.		240th Aero Sqd.
Ploger, F. J.	Corp.	M. G. Co.	129th Inf., 33rd Div.
Ploger, Ralph A.	Pvt.	Co. D	7th Div. M. Supply Train
Poirel, Albert	Pvt.	16th Recruit Co.	Gen'l. Serv. Inf.
Poirel, John	Pvt.	Batt. D	149th Field Art.
Pokol, Charles	Pvt.	Co. K	131st Inf., Dis. Logan
Pombear, Roy	Pvt.		Camp Funston
Pompa, LeRoy Henry	Draftsman		U. S. Naval Aviation
Poole, Bernard Nicholas	Pvt.	Co. D	34th Inf.
Poole, Peter John	Pvt.	91st Aero Sqd.	
Poole, William Peter	Pvt.	Bat. D	333rd H. Field Art., 86th Div.
Pooley, Earl E.			
Pope, E.W.			
Popp, Mike	Pvt.	3rd Co.	166th Depot Brig.
Populorum, Edward C.	Secretary		Y. M. C. A.
Porter, Clyde Alden	Pvt.	Bradley Institute	
Porter, Joseph M.	Pvt.		M. P.
Porter, William (col.)	Pvt.	Co. D	803rd Pioneer Inf.
Porto, Dominico	Pvt.	Co. A	160th Depot Brig.
Poss, Nick J.	Pvt.	316th Inf.	78th Div.
Potter, Leslie Ellsworth	Corp.	Co. B	19th Engineers
Potter, Morland B.	Pvt.		Camp Travis, Tex.
Poucher, Howard B.	Pvt.	Rifle Range Det.	U. S. Marines
Poucher, Leigh	Pvt.	Recruit Co.	Camp Grant Disch.
Poucher, LeRoy J.	Pvt.	Bat. F	139th H. Field Art.
Powell, R. C.	Srgt.	M. G. Batt.	129th Inf., 33rd Div.
Powell, Rae R.	Pvt.	Co. B	304th Batt. Tank Corps
Power, Fred W.	Sea.		U. S. Navy
Powers, John M.			
Powers, Moody	Pvt.		163rd Depot Brig.
Powers, Ray			
Prater, Charles	Pvt.	Co. D	129th Inf. 33rd Div.
Prairie, Fred J.	Corp.	H. Q. Co.	414th Sig. Batt.
Pregel, Joseph, Jr.	Corp.		6th Construction Co., Air Service
Pringle, Robert Newcombe			
Pritchard, Elliott A.	Pvt.	Bat. D	74th Batt. Sp. Brig. H. R. R. Art.
Pritchard, Frank Cary	Pvt.	S. A. T. C.	Univ. of Wisconsin
Probst, John J.	Pvt.	Co. A	332nd M. G. Batt.
Propernick, August A.	Radio Opr.	Co. 6	U. S. Navy
Propernick, John R.	M. M.		U. S. Navy
Pruter, Hugo Wm.	Srgt.	Pro Guard	Camp Grant
Puetz, Herman J.			Died
Pulfer, John B.	Pvt.	Co. C	219th Div. Engineers
Purcell, Edward James	MM1c.		U. S. Navy
Purcell, Thomas Francis	Ensign		U. S. Navy
Putty, James G.	Corp.	Co. D	108th Supply Train, 33rd Div.
Puydocks, Robert	Pvt.		U. S. Army
Quackenbush, Charles V.	Sea. 2c.		U. S. Navy
Qualen, Olia			
Queenan, Anthony J.	Srgt.	Co. C	35th Engineers, 21st Div., Trans. Corps
Queenan, William Paul	Pvt.	Det. No. 1	O. S. A. P.
Quigley, Arthur Ernest	Pvt.	Co. C	21st Engineers
Quilty, Edward	Pvt.	Bat. F	60th C. A. C.
Quinn, J. G.			
Quinn, J. T.	Srgt.		U. S. Army
Quirin, Paul August	Corp.	Co. G	311th Amm. Trn., 86th Div.
Quistroff, Charles H.	Pvt.		143rd Trans. Corps
Rable, Gus John	Srgt.		129th Inf., 33rd Div. Gassed
Rachielles, E.	Pvt.	Co. I	129th Inf., 33rd Div.
Radford, Earl Sylvester	Corp.	M. G. Co.	370th Inf.
Raichert, John Henry	Sea.		U. S. Navy
Rainsford, Henry Amos	Pvt.	3rd Co.	Ord. Dept. O. R. S. D.
Ramer, Ray Vernon	Corp.	Co. M	49th Inf., 83rd Div.
Randall, Frank John	Pvt.		14th Inf.
Ranta, Hyalmer	Pvt.		U. S. Army
Rapp, Edwin Wallace	Pvt.	Med. Reserve Corps	U. S. Army

Rasey, Charles A.	Srgt.	Sqd. H, No. 2	Kelley Field
Raslavicuis, William	Pvt.	H. Q. Co.	109th Inf., 28th Div.
Rasmussen, George Perry	Sea.		U. S. Navy. U. S. S. Porter
Rasmussen, Robert	Pvt.	57th Co.	U. S. Marines
Ratzke, Arthur E.	Mech.	Bat. B	72nd C. A. C.
Ratzke, William Albert	Pvt.		U. S. Army
Rausch, Charles J.	Pvt.	Bat. A	5th U. S. Field Art.
Rausch, Charles Frank	Pvt.	Co. G	130th Inf., 33rd Div.
Rausch, George A.	Pvt.	Co. D	311th Amm. Trn., 86th Div.
Rausch, George E.	Srgt.	Co. C	6th U. S. Engineers, 3rd Div.
Rausch, Steven	Corp.		Gassed
Rausch, William	Pvt.	Co. F	311th Amm. Trn., 86th Div.
Rauscher, Wm. Henry	Corp.	M. G. Co.	34th Inf., 7th Div.
Ray, Hugo	Pvt. 1c.	Co. C	353rd Inf., 89th Div.
Raymond, Harold	Sea.		U. S.Navy
Raymond, Mary	Chief Clerk	Red Cross	Camp Grant Dept.
Rea, R.	Pvt.	Co. D	129th Inf., 33rd Div.
Reck, George W.	Sea.	U. S. Navy	
Reck, Oscar F.	Sea.	U. S. Navy	Cuba
Reckord, Vern	Pvt.	Co. H	41st M. G. Batt.
Reckinger, Clarence L.	Pvt.	H. Q. Co.	48th Inf.
Reckinger, W. H.	Srgt.	Co. I	21st Engineers
Reckinger, Walter Earl	Srgt.	Co. I	21st Engineers
Reder, Albert Peter	Srgt.		119th Ord. Corps
Reder, John Nicholas	Pvt.	Co. I	129th Inf., 33rd Div.
Reding, Frank George	Pvt. 1c.	Med. Det.	5th Field Art., 1st Div.
Redmond, William J.	App. Sea.		U. S. Navy. U. S. S. Georgia
Reed, Harry M.	Pvt. 1c.	M. G. Co.	129th Inf., 33rd Div.
Reed, John B.			
Rees, Edmond Emmons	Yeo. 1c.		U. S. Navy
Rees, Edwin	Seaman		U. S. Navy
Rees, George Henry	Pvt.	Chauffeur	Red Cross Dept., France
Rees, Herbert Lewis	Secretary		Y. M. C. A. Service
Rees, Richard Lewis	Pvt.	Co. 386	U. S. Marines
Reeves, Piatt	Pvt. 1c.	M. G. Co.	129th Inf., 33rd Div.
Regon, Ralph B.	Pvt.	Signal Corps	Camp Morse, Texas
Reginold, Earl Alvin	Pvt.		U. S. Army
Regner, Ernest F.	Pvt.	21st M. G. Batt.	64th Inf.
Regnier, George D.	Pvt.	11th Co.	3rd Devel. Batt.
Regnier, J. J.	Cook	M. G. Co.	129th Inf., 33rd Div.
Reiber, Raymond J.	Sea.		U. S. Navy
Reichert, William H.	Pvt.	Const. Co.	2nd Utilities M. C.
Reichert, John T.	Corp.	Q. M. Corps	
Reid, Joseph	Secretary		Y. M. C. A.—France
Reide, Arthur Bayard	Pvt.	Co. F	34th Engineers
Reiff, Hyman			
Reiland, Peter	M. M.		U. S. Navy
Reising, Gertrude Henrietta	Yeo (f) 2c.	U. S. Navy	
Reising, Harry Alfred	Sea.	H. Q. Co.	4th Regt., U. S. Navy
Reising, Leo F.	Pvt. 1c.	H. Q. Co	111th Field Art. 29th Div.
Reiss, Luther Paul	P. O.		U. S. Navy
Rekate, Irving A.	Corp.	328th Sup. Co.	Q. M. Corps
Retkus, Michael	Pvt.		U. S. Army
Remissong, Frank P.	Pvt.	43rd P. O. D.	Ord. Dept.
Remissong, Nicholas	Pvt.	Co. C	342 Inf., 86th Div.
Remiyac, John	Corp.	Co. D	129th Inf., 33rd Div.
Renke, Louis	Pvt.	Recruit Bat.	33rd Div.
Renner, Henry	Pvt.	H. Q. Co.	354th Inf.
Renner, John G.	Pvt.	Co. L	55th Inf., 7th Div.
Reuland, Nicholas J.	Pvt.		63rd Field Art.
Reuter, Fred Louis	Pvt.	Bat. A	5th Batt., Trench Art.
Reynolds, Floyd	Pvt.	Co. H	4th Prov. Engrs.
Reynolds, John Henry	Pvt.	H. Q. Co.	109th Inf.
Reynolds, John	Pvt.	Hdqts.	159th Inf.
Reynolds, Harry A.	Pvt.	Co. L	47th Inf., 4th Div.
Reynolds, Paul	Corp.	Co. D	129th Inf., 33rd Div.
Rhodes, John B.	Srgt.	H. Q. Co.	50th Coast Art. C.
Rhone, Perch (col.)	Pvt.		Camp Grant
Richardson, William A., Jr.	Lieut.		U. S. Army
Rice, Warner Granville	Sea.		U. S. Navy

Richards, Eugene	Pvt.	Co. 5, S. A. T. C.	Univ. of Illinois
Richards, Leonard			
Richmond, Albert			
Riddle, Harold William	Pvt.	S. A. T. C.	Univ. of Illinois
Ridge, John Edward	Pvt.		U. S. Army
Ries, Michael John	Corp.	Bat. F	68th Field Art.
Ries, Fred Edward	Ensign	Field A.	Naval Aviation. Killed.
Ries, Nicholas Peter	Pvt.	Co. 257	129th Batt. M. P.
Rieser, Edmund L.	Pvt.	Ord. Det.	331st Field Art.
Riley, Charles L.	Pvt.	56th Inf.	56th Inf., 7th Div.
Riley, Frank J.	Pvt.	965th Ord. Co.	1st Army Air Park 211
Riley, P. John	Pvt.		Canadian Army
Riley, Leo Clarence	Pvt. 1c.	Co. D	132nd Inf., 33rd Div.
Riley, William Frederick	Pvt. 1c.	Med. Corps	303rd Field Art.
Rimberg, Keith	Pvt.	92nd Co. M. A. Det.	U. S. Marines
Ring, Charles Campbell	Pvt.	H. Q. Co.	49th Div.
Ripo, Louis	Pvt.	Recruit Co.	33rd Div.
Rippar, L. M.			
Rippinger, John F.	Srgt.	M. G. Bat.	U. S. Army
Rishel, C. E.	Pvt.	15th Co.	U. S. Marines
Risley, Emory	Ensign		U. S. Navy
Risvold, Sam T.	Pvt.	20th Co.	Coast Art. C.
Roach, Harold B.	Srgt.		Ord. Dept.
Roach, Joseph B.	Major	R. R. Co.	R. R. Engineers, Russia
Roach, Maurice E.			
Roach, Nicholas Joseph	Pvt.	Co. F	14th Inf.
Roberts, Albert	Pvt.	Co. C	380th Inf.
Roberts, Arthur L.	1st Lieut.	Dent. Co. No. 1	Medical Corps
Roberts, Arthur James	Pvt.		Air Ser. Mech. School, Aviation Sect.
Roberts, John	Srgt.	Co. B	11th Engineers
Roberts, William B.	Pvt.		Q. M. Corps
Robertson, Henry	Pvt.	6th Engineers	3rd Div.
Robertson, Leslie James	Pvt.		U. S. Marines
Robertson, R. J.	Pvt.	Co. D	6th U. S. Engineers, 3rd Div.
Robinson, Artie	Pvt.		289th Aero Sqd.
Robison, Arthur	Pvt.	H. Q. Co.	129th Inf., 33rd Div.
Robinson, Lee	Pvt.	Motor Mech.	Aviation
Robinson, Walter V.	Pvt.	Co. G	130th Inf., 33rd Div.
Robinson, John	Sea.		U. S. Navy—U. S. S. Vesta
Robinson, John	Ord. Srgt.	H. Q. Det.	Gen'l Brooks—Grant
Robinson, John V.	Pvt.		14th Inf.
Robinson, Roy	Mus.	H. Q. Co.	41st Inf.
Robotcham, G. H.	Pvt.		Royal British Air Forces
Rodefer, Paul A.	Pvt.	5th Bat.	Field Art., Replace. Rgt.
Rodgers, W. S.	Pvt.	M. G. Co.	129th Inf., 33rd Div.
Roe, Harry Lawrence	Corp.	Bat. A	332nd Field Art., 86th Div.
Roe, Walter L.	Srgt.	Co. A	37th Engineers. Gassed
Roesner, Christie Fred	Pvt.	H. Q. Co.	48th Inf.
Rogan, Edward Leo	Pvt.		4th H. F. Art., M. O. R's
Rogers, Harry E.	Sea.		U. S. Navy
Rogers, Harry W.	Sea.		U. S. Navy
Rogers, Homer			
Rogers, John S.	Pvt.	Co. E	342nd Inf., 86th Div.;7th Div., M. P.
Rogers, Percy E.	Lieut.		Medical Corps
Rogers, William F.	Corp.	M. G. Co.	129th Inf., 33rd Div.
Rogers, William Slaker	Corp.	M. G. Co.	129th Inf., 33rd Div.
Rogolski, Walter C.	Pvt.		Camp Sherman
Rohl, Louis J., Jr.	Sea.		U. S. Navy
Rohling, L. B.			
Rolfe, Alden Harry	Pvt.	Co. I	129th Inf., 33rd Div.
Rolfe, Therold	Pvt.	Co. I	129th Inf., 33rd Div.
Roomey, Joseph			
Rose, Harry, F.	Pvt.	Supply Co.	129th Inf., 33rd Div.
Rosengreen, Edward D.	1st. Leut.	Co. I	129th Inf., 33rd Div.
Rosengreen, Eugene Verne	Lieut.		Canadian Royal Flying Corps
Rosenthal, Harris	Pvt.	Co. I	52nd Inf., 6th Div.
Ross, Harry D.			
Ross, John	Pvt.		Camp Grant
Rossauer, Peter T.	Pvt.	Ord. Dept.	U. S. Army
Rossig, Berle G.	Corp.	40th Co.	166th Depot Brig.

Rossland, Ralph Anders	Sea. 2c.		U. S. Navy
Rossler, Frank J.	Pvt.	37th M. P.	Killed
Rossler, Peter	Pvt.	Co. A	342nd Inf., 86th Div.
Roth, Clayton R.	Pvt.	Supply Co.	48th Inf.
Roth, E. F.			
Rowe, Harry E.	Srgt. 1c.		91st Aero Sqd.
Rowe, Ralph	Q. M.		U. S. Naval Aviation
Roya, Harold	Pvt.		U. S. Army
Royston, Herbert B.	Pvt.		Red Cross
Royston, William R.	Corp.		23rd Engineers
Rubart, Emory R.	Pvt.	Co. B	24th Engineers
Ruble, Robert Adrain	Pvt.		C. I. O. T. S.
Ruby, George	Lieut.	Poison Gas Dept.	Chemical Warfare Dept.
Ruch, Charles C. F.	Pvt.	H. Q. Co.	48th Inf.
Ruddy, Clarence Arthur	Pvt.	S. A. T. C. No. 2	Notre Dame Univ.
Ruddy, Thomas Adams	Srgt.	M. G. Co.	129th Inf., 33rd Div.
Ruddy, Walter J.	Srgt.	Co. A	6th U. S. Engineers, 3rd Div., wounded
Rudsky, Wm.	Pvt.		Camp Logan
Rule, Thomas	Sea.		U. S. Navy—U. S. S. Kentucky
Rung, Camille	Pvt.	Co. D	129th Inf., 33rd Div.
Runge, William F.	Pvt.	Co. C	353rd Inf., 89th Div.
Rupp, Norris Sidney	Pvt.	S. A. T. C.	Univ. of Illinois
Rush, R. W.	C. P. O.		U. S. Navy
Russ, George E.	Pvt.	Co. E	109th Inf., 28th Div.
Russ, Paul	Pvt.		U. S. Army
Russell, Arthur Boyd	Pvt. 1c.	34th Sr. Co.	Signal Corps
Russell, John Carlton	Pvt.	Co. D	311th Amm. Tran., 86th Div.
Russell, Joseph	Srgt. 1c.	Med. Corps	44th Coast Art. C.
Russell, Leonard B.	Bugler	Co. I	129th Inf., 33rd Div.
Russell, R. F.			
Ruth, Paul John	Pvt.	Med. Corps	U. S. Navy
Ruth, Rowland Wm.	C. P. O.		U. S. Navy
Ruth, Walter Henry	Corp.	Sqd. B	Aviation Sect.
Rutishauser, Emil A.	Lieut.	Co. E	129th Inf. and Co. H, 88th Inf.
Rutishauser, Ralph F.	Q. M. 1c.		U. S. Naval Aviation
Ryan, Kenneth	Corp.	Co. I	129th Inf., 33rd Div.
Ryan, William E.	Srgt.		161st Depot Brig.
Ryan, Victor	Pvt.		108th Supply Train, 33rd Div.
Ryburn, Floyd J.	Corp.	Co. D	129th Inf., 33rd Div. Gassed
Ryder, Albert	Pvt.		43rd Ordnance Corps
Sabor, David	Srgt.		Hosp. Corps
Sabom, Gustav Arthur	Pvt.	Co. G	1st Regt. Aviation
Saddler, Chas.	Sea.	Unit K	Operating Base
Sagle, Francis Riddell	Corp.	Co. D	342nd Inf., 86th Div.
Salfisberg, Robert	Pvt.	S. A. T. C.	Northwestern College
Salisbury, George W.			
Sallee, Claude E.	Pvt.	Co. B	603rd Engrs.
Samples, Harold Monroe	Pvt.	Co. E	311th Engineers, 86th Div.
Sampson, Edward	Cook	Co. H	161st Inf.
Sandell, David M.	Pvt.	Co. A	342nd Inf., 86th Div.
Sandell, George O.	L. M. M. A.		U. S. Naval Aviation
Sandell, Henry			
Sanders, Frank	Pvt.	H. Q. Co.	129th Inf., 33rd Div.
Sanders, James Allen	Capt.	Co. E	108th Supply Train, 33rd Div.
Sanders, Howard Arnold	1st Lieut.	Co. I	132nd Inf., 33rd Div. G. and W.
Sanderson, William	Pvt.		73rd Aero Sqd.
Sanford, Cyrus	Pvt.	Supply Co.	129th Inf., 33rd Div.
Santany, Louis J.	Fireman 3c.		U. S. Navy—U. S. S. Imperator
Santorossa, Domenico	Pvt.		Camp Taylor
Sarkonia, John			
Sartor, Peter Frank	Pvt.	Co. D	108th Inf.
Satler, Thomas	Pvt.	Co. I	129th Inf., 33rd Div.
Sauber, William John	Pvt. 1c.	Co. I	5th Corps Art. Park
Sauer, Fred Albert	Pvt.	Co. M	34th Inf., 7th Div.
Sauer, John A.	Supply Srgt.	6th Co.	161st Depot Brig. and 62nd Field Art.
Sawyer, Albert	Secretary		Y. M. C. A.
Sceple, Carl E.			
Schade, Herman William	Pvt.		Brennan School, Chicago
Schade, William C.	Corp.		97th Army Service Corps
Schadeck, Frank	Pvt.		U. S. Army

Schaffer, Phillip A.	Pvt.	Co. G	87th Inf.
Schantz, Harold			
Schapendonk, John	Pvt.		161st Depot Brig.
Scharschug, Ernest Rahm	Pvt.		12th Canadian Engineers
Schark, Ellis	Corp.	Co. A	1st Gas Regt., Chemical Warfare
Schark, Frank			
Scharck, Joseph Ennis	Pvt.		30th Engineers
Schark, Ralph	Corp.	Co. C	C. R. O.
Scheifele, George M.	Pvt.	Co. K	360th Inf., 90th Div.
Schenk, Oscar E.	Pvt.		Army Sig. School, P. O. 714
Scheuerman, Fred A.			316th Engineer Train
Schey, Frank William	Srgt.	3rd Guard Co.	Ordnance Dept.
Schlosser, Andrew			
Schickler, Clarence P.	Pvt.	7th Co.	161st Dept. Brg.
Schildt, George Jack	Pvt.	257th Co.	7th Div.
Schiller, Fred	Corp.	Co. E	311th Engineers, 86th Div.
Schilling, Wm. Louis		Co. D	212th Engrs.
Schiltz, Arthur John	Pvt.	Co. D	311th Engineers, 86th Div.
Schimelpfenig, Harry			
Schindler, Gottfried	Pvt.	Q. M. Corps	Supply, 331st Inf.
Schliecker, George H.	Pvt.	Tr. Co. 247	Q. M. Dept.
Schmidt, Albert C.	Srgt. 1c.	7th Co.	1st Air Service
Schmidt, Edward H.	Pvt.	Co. A	342nd Inf., 86th Div. Shocked
Schmidt, William F.	Mech.		U. S. Naval Aviation
Schmit, Frank John	Pvt.	Co. A	1st D. W. Batt.
Schmitt, Nicholas	Pvt.	H. Q. Co.	39th Inf., 4th Div.
Schmitt, John Nicholas	Pvt.		Art.
Schmitt, William John	Secretary	K. of C.	Camp Custer
Schmitz, Edward Nicholas	Pvt.	S. A. T. C.	Dubuque, Iowa
Schneider, John Mathew	Pvt.		Engineers
Schneider, William F.	Pvt.		U. S. Army
Schock, Bernard D.	Pvt.		U. S. Army
Schoeberlein, Earl F.	1st Lieut.	20th Co.	157th Depot Brig., 98th Div.
Schoeberlein, Otto L.	Pvt.	Amb. Co.	Med. Corps
Scheuerman, Fred August	Mech.	62nd Co.	19th Engineers
Schoenhofen, Leonard	Corp.	Co. D	129th Inf., 33rd Div.
Schomer, Henry M.	Pvt.	Co. C	102nd Inf.
Schomer, Peter J.	Co. A	Co. A	19th M. G. Batt., 7th Div.
Schomer, Reinhard	Pvt.		U. S. Army
Schoo, Emil A.	Pvt.	5th Anti Aircraft	73rd Coast Art.
Schroeder, Edward H.	Pvt. 1c.	Co. E	35th Engineers
Schroeder, Nicholas, Jr.			
Schreiber, John N.	Corp.	305th F and G Co.	Q. M. Dept.
Schreiner, Clarence Byron	Corp.		U. S. Army
Schude, William Carl	Pvt.		77th Inf.
Schultz, Charles	Pvt.		U. S. Army
Schultz, Edward	Pvt.		14th U. S. Cavalry
Schultz, Otto Henry	C. M. M.		U. S. Navy
Schuler, Roy Carl	Pvt.		15th Aero Sqd.
Schultz, Carl Ivan	Pvt. 1c.	M. G. Bat.	129th Inf., 33rd Div. Gassed
Schultz, Hadley	Corp.	M. G. Co.	129th Inf., 33rd Div.
Schumacher, John	Pvt.	Co. 435	Batt. A, U. S. Marines
Schumacher, Rocco	Wagoner	Supply Co.	86th Inf.
Schumacher, Willard E.	Wagoner	Supply Co.	58th Inf. Wounded twice
Schuster, Frank J.	Srgt.	Co. 5	4th Aero Service
Schwahn, Clemens A.	Pvt.	Co. A	137th Engineers
Schwartz, Carl E.	Corp.	Co. B	302nd Water Tank Train. Died
Schwartz, Charles	Pvt.		U. S. Army
Schwartz, Ferdinand Henry	Pvt.		U. S. Army
Schwartz, Lloyd	Gunner Mate		72nd Coast Art.
Schwartz, Nicholas D.	Pvt. 1c.	30th Co.	Evacuation Hos. No. 30
Schwartz, Peter M.	Pvt.		R. R. Transp. Corps
Schwartz, Theo. V.	Pvt.		161st Depot Brig.
Schwisthal, Micheal J.	Corp.	Co. C	Gen'l H. Q., France
Schweisthal, Nicholas	Pvt.		11th Field Art.
Scott, Chester A.	Sea.		U. S. Navy
Scott, Fred	Corp.		U. S. Army
Scott, Lewis P.	Lieut.		Engineers Reserve
Scott, Walter	Lieut.		144th Inf., 36th Div.
Scott, Ward W. (col)	Pvt.	Co. E	9th U. S. Cavalry

Scotten, John L.	Corp.		U. S. Army
Scrafford, Russell	Pvt.	Co. I	129th Inf., 33rd Div.
Scroggins, Charles H.	Corp.	Pay Office	Barracks Det., U. S. Marines
Seagrist, Herbert Walter	Corp.	H. Q. Det.	Q. M. Dept.
Sebastian, August	Pvt.		U. S. Army
Sebera, John Peter	Srgt.	Co. D	132nd Inf., 33rd Div.
Sebille, Gus	Pvt.	H. Q. Co.	89th Inf.
Seib, Phillip	Pvt.		Field Art. Wounded
Seidelman, Albert	Pvt.	Co. A	5th L. T. D. Regt.
Seidelman, Arthur	Pvt.	Co. B	342nd Inf.
Seidelman, Edgar August	Color Srgt.		M. G. Train Camp, Camp Hancock
Seidelman, Walter	Pvt.	Co. F	126th Inf.
Self, Marcus	Pvt.	Co. B	56th Engineers
Selfridge, Roy Higgins	Pvt.	44th Co.	152nd Depot Brig.
Sellen, Eugene John	Corp.	Co. C	329th M. G. Batt.
Sennett, Albert Joseph	Pvt.		Aviation School, St. Paul, Minn.
Serviss, John Fraser	Saddler	H. Q. Co.	18th Field Art., 3rd Div. Gassed
Setzer, George Warren, Jr.	Capt.	M. G. Co.	61st Inf., 5th Div. G. and W.
Seward, Carl	Pvt.	Med. Corps	Hosp. Unit No. 13
Seward, Merton	Pvt.	Supply Co.	129th Inf., 33rd Div.
Seymour, Clarence	Pvt.	3rd Co.	Coast Art., Ft. Williams—Disch.
Shaeffer, George H.	Pvt.		9th Engineering Train, Cavalry
Shafman, George H.	Pvt.	Co. H	360th Inf.
Shafman, Ivan	Pvt.	Co. B	329th Motor Unit
Shafman, Roy E.	Pvt.		U. S. Army
Shambo, Roy Edwin	Pvt.	S. A. T. C.	Univ. of Illinois
Sharp, Clyde Mathew	Pvt.	Co. C	18th Batt., Coast Guard
Sharpenter, Theo.	Srgt.		129th Inf., 33rd Div.
Sharpenter, Victor Joseph	Pvt. 1c.	Co. E	311th Engineers, 86th Div.
Shaw, Henry Guy	Pvt.	Co. D	129th Inf., 33rd Div. Killed
Shaw, L. A.	Corp.	Co. F	10th Engineers
Sheahan, L. M.	Srgt.	M. G. Co.	129th Inf., 33rd Div.
Sheehan, James	Cook	Co. D	129th Inf., 33rd Div.
Shellhorn, Ralph H.	Pvt.	Repair Shop	107th Mobile Ord. Dept., 32nd Div.
Shepard, Charles Fredric	Lieut.	Paymaster	U. S. Navy—U. S. S. Lake Erie
Shepard, Willard Cameron	Pvt.	Med. Dept.	Unassigned
Sherer, Joseph	Major		Red Cross Dept., Camp Custer
Sherer, Joseph, Jr.	Midshipman		Annapolis Naval School
Sherman, Edward A.	Lieut. Col.	Med. Corps	Base Hos. No. 12
Sherman, Raymond	Srgt.	Bat. F	62nd Field Art.
Sheridan, Stephen Francis	Sea. 1c.		U. S. Naval Air Station, France
Shetkauskis, Stani	Pvt.		U. S. Army
Shipton, A. W.	1st Lieut.	Supply Co.	129th Inf., 33rd Div.
Shock, Frank	Pvt.		Died
Shoellhorn, Roy M.	Wagoner	Co. D	5th Corps Art. Park
Shoemaker, Charles	Pvt.	Co. D	129th Inf.
Shoger, Harry M.	Pvt.	H. Q. Co.	30th Inf.
Shoger, Arthur John	Ensign		U. S. Navy
Shufelt, Ralph Thomas	M. M.		U. S. Naval Aviation
Shufelt, Russell Edward	Sea. 1c.		U. S. Navy—U. S. S. Southerly
Shurson, Lewellyn Clarence	Pvt.	Co. M	358th Inf., 90th Div.
Shurson, Grant Milton	Pvt.	Co. C	319th Field Sig. Batt.
Shultz, Carelton	Pvt.	Co. E	48th Inf.
Siebenaller, Peter F.	Pvt.	Co. C	70th Engineers
Siedelmann, Walter	Pvt.	Co. B	342nd Inf., 86th Div.
Siewart, Walter R.	Pvt.	Cook & Bkr. School	Atlanta, Ga.
Sikos, Mike	Pvt.		Camp Grant
Silva, Manuel	Pvt.		U. S. Navy
Simmons, Alfred E.	Cook		Q. M. Dept.
Simms, George T.			
Simons, Harry	Pvt.	Co. F	44th Inf.
Simons, Grover Emanuel	Pvt.	M. G. Co.	56th Inf.
Simpkins, John	Pvt.	Co. D	129th Inf., 33rd Div.
Simpson, Daniel	Corp.	Co. D	129th Inf., 33rd Div. Killed
Simpson, Earl Ralph	Pvt.	54th Co.	14th Brig. R. A. Camp
Singer, Harold Francis	Corp.	S. A. T. C.	Northwestern Univ.
Singer, George R.	Pvt.	Med. Corps	Base Hosp. No.89
Singleterry, Curtis R.	Pvt.	S. A. T. C.	Northwestern Univ.
Sissler, Herman G.			
Skepetes, Joseph K.			

Slaker, Adam	Colonel	Instructor	H. Art.
Slaker, Joseph H.	Corp.		180th Aero Sqd.
Slater, Ralph Gardiner	Sea.	U. S. Navy	Municipal Pier
Slick, Richard			37th Engineers
Sloan, Gordan			
Sloan, Herbert R.	Srgt.	M. G. Co.	129th Inf., 33rd Div.
Slusser, B. Harry		Med. Dept.	30th Engineers
Smith, Albert Carl	Pvt.		Aviation Sig. Corps
Smith, Alexander	Pvt. 1c.	Co. K	343rd Inf., 86th Div.
Smith, Alfred	Pvt.	Co. I	129th Inf., 33rd Div.
Smith, Arthur A.	Srgt.		Q. M. Dept.
Smith, Benjamin H.	Pvt.	Co. H	2nd M. G. Training Co.
Smith, Bert Harrison	Corp.	Co. A	37th Inf.
Smith, C.			
Smith, Cecil Forest	Bugler		123rd Inf.
Smith, Charles G.			
Smith, Charles J.	Pvt.		32nd Engineers
Smith, Clell	Pvt.	Co. A	311th Engineers, 86th Div.
Smith, Dana K.	Corp.	F. A. O. T. S.	Camp Taylor, Ky.
Smith, Earl J.	Corp.	Co. F	56th Eng., 7th Div.
Smith, Edna L.	Canteen Worker		Y. W. C. A.—France
Smith, Edward	Pvt.	Co. D	129th Inf., 33rd Div.
Smith, Edward T.	Pvt.		Aviation
Smith, Francis W.	Pvt.		U. S. Marines
Smith, Genevieve C.	Canteen Worker		Y. W. C. A.—France
Smith, George	Sea.		U. S. Navy
Smith, George L.	Pvt.		U. S. Army
Smith, H. F.			
Smith, Henry J.	Pvt.	Co. F	311th Amm. Tr., 86th Div.
Smith, John (col)	Pvt.		Camp Grant
Smith, John	Pvt.	Co. D	5th Devel. Batt.
Smith, John J.	Corp.	Co. H	343rd Inf., 86th Div.
Smith, Lambert J.	Pvt.	Co. D	37th Inf.
Smith, Lewis K.			
Smith, Merritt J.	Sea 2c.		U. S. Navy
Smith, P. A.			
Smith, Theodore John	Corp.		269th Aero Sqd.
Smith, Tracey L.	Mech.	M. G. Co.	129th Inf., 33rd Div.
Smith, Van Samuel	Cook	Co. M	137th Regt.
Smith, William Frank	Sea.		U. S. Navy
Smith, William John			
Snell, Percy	Pvt.		1st Art. Park Aero Sqd.—France
Snyder, Frank R.	Pvt.	Co. D	129th Inf., 33rd Div.
Snyder, Elmer W.	Pvt.	Co. H	343rd Inf., 86th Div.
Snyder, Edward D.	Wagoner	Supply Co.	129th Inf., 33rd Div.
Snyder, Martin Dean	Corp.	Co. I	129th Inf., 33rd Div. Gassed
Snyder, Robert H.	Wagoner	Co. E	108th Engineers, 33rd Div.
Snyder, George	Corp.	Co. I	129th Inf., 33rd Div.
Sockol, Joseph	Corp.	Co. B	60th Inf.
Sodars, Joseph Clarence			
Solfisburg, Christian H.	Mech. 1c.		U. S. Naval Aviation
Sollinger, Albert	Corp.	Co. D	129th Inf., 33rd Div. Gassed
SoRiviere, B. G.			
Sorenson, Chris	Srgt.	Co. D	129th Inf., 33rd Div.
Sorg, Howard Clinton	Srgt.	Supply Co.	63rd Field Art., 172nd Brig.
Souaglia, Joseph N.	Pvt.		U. S. Army
Soule, Charles P.	Pvt.	39th Co.	Transportation Corps
Soules, William Bernard	Pvt.	161st Co.	10th U. S. Marines
Spagnoli, Joseph	Cook	Co. K	344th Inf.
Spang, Paul	Pvt.	Co. I	129th Inf., 33rd Div.
Spangler John			
Spaniol, Michael L.	Pvt.	Co. C	63rd R. T. C.
Spanial, M. S.			
Sparks, Helen Alice	Nurse	Hos. Corps	Base Hosp. Unit No. 12
Sparks, Paul Russell	Pvt.	S. A. T. C.	Northwestern Univ.
Sparks, Samuel	Pvt.	Bat. B	6th U. S. F. Art., 1st Div.
Spears, William B.	Corp.	7th Inf.	Wounded
Speir, Evi	Pvt.	H. Q. Co.	Q. M. Dept.—France
Speir, George Cranville	Yeo. 1c.		U. S. Navy
Spencer, Herbert			

Speth, Neal	Srgt.		309th Tr. Co., 403rd Truck Train
Spicer, John Raymond	Lieut.	M. G. Co.	129th Inf., 33rd Div. Wounded
Spierling, W. E.	Lieut.		
Spierling, Albert Carl		Co. G	344th Inf.
Spiller, Ernest Harry	Corp.	Co. A	307th Batt. Tank Corps
Spinner, Exvier A.	Pvt.	Co. 10	3rd Devel. Batt.
Spoden, Frank Edward	Bugler	Bat. D	333rd H. Field Art., 86th Div.
Spoden, Mathew A.	Pvt. 1c.	Co. G	48th Inf.
Spolum, Clarence	Pvt.		2nd Replac. Batt., Remount Div.
Spolum, Harold	Srgt.		308th Remount Sqd.
Spolum, Lloyd	Pvt.	H. Q. Co.	48th Inf.
Sprague, Harry W.	Corp.	Co. I	129th Inf., 33rd Div.
Sprague, Herbert	Pvt.	M. G. Co.	129th Inf., 33rd Div.
Springate, Rex Thomas	Oiler		U. S. Merchant Marine
Springer, Frank			Killed
Springer, John J.			Killed
Springer, Stanley	Bugler	Co. D	129th Inf., 33rd Div.
Sprinkel, Roscoe	Ensign		U. S. Navy
Sprinker, Herbert	Pvt. 1c.	343rd Fire & Guard	Q. M. Dept.
Sperry, Elwyn Everett	Pvt.		33rd Engineers
Sperry, Dana S.	App. Sea.		U. S. Navy
Sperry, Myron Edwin	Sea.		U. S. Navy
Stables, Glenn C.	Sea.		U. S. Navy
Stadler, Charles Henry	Sea.	Unit F, Co. 12	U. S. Navy
Staley, H. J.			
Stanck, Edwin	Corp.	Recruiting Ser.	Unattached
Stankus, Anton	Pvt.	Co. F	43rd Inf.
Starkie, Thomas J.	Med. Corps.	Hos. Unit No. 13	
Starkie, Henry M.			
Statton, Marshall L.	Pvt. 1c.	M. G. Co.	129th Inf., 33rd Div. Dead
Stauffer, A. S.	Sea.		U. S. Navy
Stearns, Ray Edwin	Srgt.		U. S. Marines—U. S. S. Wyoming
Stearns, Roy E.	Srgt.		U. S. Marines—U. S. S. Wyoming
Steckel, W. H.	Pvt. 1c.	Co. A	69th Engrs.
Steele, Lloyd T.	Pvt.	Co. A	Sweeney Auto School
Steele, W. F.			
Steichen, Mathew B.	Supply Srgt.		Motor Cycle Co. 308
Steifbold, Russel	L. M. M. A.		U. S. Navy
Stein, Daniel H.	Corp.	Co. G	45th Inf.
Stein, Reinhardt Albert	Pvt.	Co. M	341st Inf., 86th Div.
Steinbrecher, Joseph Geo.	Pvt.	Bat. D	333rd Field Art., 86th Div.
Steines, John	Pvt.	M. G. Co.	129th Inf., 33rd Div.
Stenger, Grant	Musician 1c.	H. Q. Co.	129th Inf., 33rd Div.
Stephens, Ruth	Canteen Worker		Y. W. C. A.—France
Stephens, Samuel J.	Yeo. 1c.	Psych. Unit	U. S. Navy
Stephens, John Metcalf	Pvt.	S. A. T. C.	Rennsulear Poly School
Sterios, Charles	Pvt.	Co. L	132nd Inf., 33rd Div.
Stevens, Ivan	Pvt.	Troop K	17th Cavalry. Died 2-15-19
Stevens, Franklin Patrick	Pvt.	Co. 439	U. S. Marines
Stevens, Constance	Yeo. (f) 1c.		U. S. Navy
Stevenson, John Gault	1st Lieut.		Ordnance Dept.
Stevenson, George	Pvt.	Recruit Co.	Special Ser. Jefferson Brks.
Stewart, Paul H.	Sea.		U. S. Navy
Stewart, John	Ensign		U. S. Navy
Stewart, William Richard	Baker		U. S. Navy, Puget Sound Yds.
St. Germain, Herbert	Corp.	Co. I	129th Inf., 33rd Div.
Stickler, John R.	Pvt.	Co. A	53rd Inf., 6th Div.
Stickney, Robert R.			
Stiles, Harry Ancel	Pvt.	M. G. Co.	34th Inf., 7th Div.
Stoddard, Lee A.	Pvt.	Bat. F	331st Field Art., 86th Div.
Stoddard, Carl	Sea.		U. S. Navy—U. S. S. McKean
Stoffel, Anton Aloysius	Pvt.		21st Inf.
Stolberg, Carl	Pvt.	Co. I	109th Inf., 28th Div.
Stoll, John M.	Corp.	Bat. B	Field Art., 1st Div.
Stolle, Harold Martin	Sea. 2c.	Co. A	11th Regt., U. S. Navy
Stolp, Robert Charles	Pvt.	S. A. T. C.	Univ. of Illinois
Stolp, Arthur J.	Pvt.	Bat. E	52nd R. R. Art., 1st Div. Wounded
Stolp, Benjamin B.	Pvt.	342nd Amb. Co.	311th San. Train, 86th Div.
Stolp, Clarence M.	Sea. 2c.		U. S. Navy—U. S. S. DeKalb
Stone, Leroy F.	Secretary		Y. M. C. A.—France

Stouffer, Susan Pearl	Nurse		Ft. Sill., Okla.
Strahocky, F.	Pvt.	Co. D	129th Inf., 33rd Div.
Strauss, John Fred	Pvt.	374th Aero Sqd.	3rd A. I. C.
Stroheker, Walter Bolton	Pvt.	282nd M. P.	
Strohn, Roys Nelson	Major		Red Cross Service—France
Strong, Leonard F.	Pvt.		80th and 83rd Div.
Strong, John	Corp.	M. G. Co.	129th Inf., 33rd Div.
Strotz, John	Corp.		40th Balloon Co., Aviation
Strotz, Henry M.	Pvt.		104th Ordnance Dept., Camp Eustis
Stuart, Bertram J.	Pvt.	Co. 77	10th Veterinary Corps
Stuart, Edward Charles	Pvt.	20th Co.	161st Depot Brig.
Stuart, John Gordon	Pvt.	Co. 435	Batt. A, U. S. Marines
Stubbs, James Walter	1st Lieut.		Dental Corps and Amb. Co., 33rd Div.
Stuhl, Otis R.	Srgt.	70th Co.	1st Div.
Sturrock, Helen	Nurse		U. S. Army
Sullivan, Eugene M.	Corp.	H. Q. Co.	64th Inf., 7th Div.
Sullivan, Major (col)	Corp.	Co. C	803rd Pioneer Inf.
Sullivan, Thomas J.	Ensign		U. S. Navy
Sullivan, Thomas Joseph	Pvt.	Co. F	147th Inf., 37th Div. Wounded
Sunas, George	Pvt.	M. G. Co.	129th Inf., 33rd Div.
Sunas, John	Pvt.		21st Inf.
Sutherland, George A.	Pvt.	Co. I	23rd Engineers
Sunderland, Victor Charles	Pvt.	M. P.	40th Inf., 4th Div.
Sutton, Wilber			
Swain, William	Pvt.	Co. C	25th Engineers
Swamke, William Fred			
Swanson, Arthur G.	Srgt. 1c.	303rd & 304th F. & G.	H. Q. Div., Q. M. Dept.
Swanson, Carl C.	Pvt.	174th Co.	14th U. S. Marines
Swanson, Carl Edwin	Srgt.	M. G. Co.	129th Inf., 33rd Div.
Swanson, Elmer	Pvt.	Med. Corps	Gen'l Hosp. No. 3
Swanson, Elmer L.	Pvt.	Co. F	125th Inf.
Swanson, George	Pvt.	Co. D	343rd Inf., 86th Div.
Swanson, George E.	Pvt.		155th Transportation Corps
Swanson, Harold			
Swanson, Herbert			
Swanson, Herbert J.	C. Clerk		2nd Ordnance Depot
Swanson, Nils, H.	Pvt.	2nd Balloon Co.	U. S. Aviation Sec.—France
Swanson, Oscar S.			
Swanson, Raymond Vernon	Corp.	M. P. Co.	37th Div.
Swanson, Russell B.	Yeo. 1c.		U. S. Navy
Swanson, Sigard	Pvt.	179th Co.	14th U. S. Marines
Swart, Charles	Pvt.	Co. M	364th Inf., 89th Div.
Swartz, Harry Leverette	Srgt.	H. Q. Co.	2nd O. R. S. Det. Co.
Swartz, John Henry			
Swein, Robert T.	Pvt.		1st Aero Sqd.
Switzer, Francis	Nurse		U. S. Army
Sylvester, Frank Moreau	1st Lieut.	Med. Corps	28th Hosp. Corps
Szabo, David	Srgt.	Base Hosp.	Ft. Riley
Szebler, William John	Pvt.	Co. D	129th Inf., 33rd Div. Gassed
Szeblermann, Wm.	Pvt.	Co. D	129th Inf., 33rd Div.
Sznkewish, B.	Pvt.	Co. D	129th Inf., 33rd Div.
Tadd, Leslie	M. M. 2c.	40th Co.	12th Regt., Navy
Take, Rudolph	Pvt.	Co. 19	161st Depot Brig.
Talley, Walter			
Tanner, J. W.			
Tarasiansee, Antonas	Pvt.	Co. B	87th Engineers
Tarr, Wiley T.	Srgt.	14th Co.	2nd Regt.
Tasapoulas, Dionisios	Pvt.	16th Co.	161st Depot Brig.
Tate, H. Gilbert	Capt.		108th F. Sig. Batt., 33rd Div.
Taske, Charles Herman	Pvt.	Sqd. A	Aviation
Tassell, J. L.			
Tavegia, John B.	M. M. 1c.		U. S. Navy—U. S. S. Bridgeport
Tate, Raymond col)	Pvt.	Supply Co.	315th Inf., 92nd Div.
Tate, Thomas B.	Capt.	Signal Corps	130th Inf., 33rd Div.
Taylor, C. W.			
Taylor, Charles (col)	Pvt.	Devel. Batt.	Camp Grant
Taylor, Charles F.	Pvt.	M. Truck Co. 431	Motor Transport Corps
Taylor, Darwin M.	Pvt.	18th Recruit Co.	Jefferson Brks.
Taylor, Earl	Pvt.	1st Co.	Commissary Center
Taylor, Frank Paul	Pvt.	S. A. T. C.	Y. M. C. A., Unassigned

Taylor, LeRoy Payne	Pvt.		325th Inf.
Taylor, Samuel	Pvt.	Co. 38	10th Tr. Batt., 161st Depot Brig.
Teachout, Leon	Pvt.		U. S. Army
Tebell, Axel	M. of A.	Co. C	13th Regt., U. S. Navy
Tebell, Gustav K.	2nd Lieut.	Bat. B	15th Field Art.
Teeters, Victor			
Telford, Andrew G.	Pvt.		U. S. Army
Terry, Ralph Eugene	Pvt.	S. A. T. C.	Univ. of Illinois
Terry, Vern	Pvt. 1c.		Aviation
Terry, Willis E.	Capt.	H. Q.	20th Engineers Forrestry
Testin, Stephen			
Testin, James Charles	Corp.	Co. D	5th Corps Art. Park
Teters, William			
Thalhamer, George Arnold	Fireman		U. S. Navy—U. S. S. Hannibal
Thayer, Otis E.	Pvt.		Field Signal Corps
Thellman, Ray	Wagoner	Supply Co.	129th Inf., 33rd Div.
Theodore, Thomas L.	Corp.	115th Guard Co.	Army Service Corps
Thermos, Cimon	Pvt.	Cook Dept.	161st Depot Brig.
Theurer, William Adam	Pvt.	Co. H	27th Inf. in Russia
Thibeau, A.	Pvt.	H. Q. Co.	N. H. Inf.
Thibeau, Oscar Joseph	Pvt.	Recruit Co.	Limited Service
Theilen, Edward E.	Pvt.	Co. M	47th Inf.
Theilen, Walter D.	Bugler	Co. M	47th Inf.
Thielman, Harold	Pvt.		77th Balloon Co.
Thielman, Ray	Wagoner	Supply Co.	129th Inf., 33rd Div.
Thies, Henry			
Tholl, John Peter	Pvt.	Co. I	129th Inf., 33rd Div.
Thomas, Edgar Wanzel	Mus.	H. Q. Co.	129th Inf., 33rd Div.
Thomas, Elmer M.	1st Lieut.	Med. Corps	Evacuation Hosp. No. 9
Thomas, O. H.	Pvt.	Co. A	60th Engrs.
Thomason, Granville M.	Pvt.	Co. D	11th Div. M. G. Batt.
Thomason, John W.	Pvt.	Co. D	8th M. G. Batt.
Thomason, William Andrew	Sea.		U. S. Navy
Thompson, Charles Henry	Pvt.	19th Co.	161st Depot Brig.
Thompson, Jesse			
Thompson, John Phillip	Pvt.	S. A. T. C.	Univ. of Illinois
Thompson, Leo A.	Mech.	Co. E	152nd Inf., 38th Div.
Thompson, Theodore			
Thompson, Thomas	Pvt.	Co. A	34th Inf.
Thom, Gustav F.	Pvt.	H. Q. Det.	161st Depot Brig.
Thornton, Earl J.	Pvt.		1st Auto Replac. Depot
Thornton, Lester Edwin	Pvt.		318th Supply Co.
Thrall, Phillip Archibald	Pvt.	Troop G	12th U. S. Cavalry
Thullen, John Kish	Pvt.	R. S. 304	Q. M. Corps
Thurow, Albert J. E.	Pvt.	M. G. Co.	129th Inf., 33rd Div.
Thurow, Albert W.	Srgt.	3rd Co.	Coast Art., Ft. Williams
Tibbetts, Frank Bishop	C. M. 2c.	12th Regt.	U. S. Navy
Tiffany, Chester A.	Pvt.	Batt. C	6th Anti Aircraft Battery
Tiffenbach, Matt	Pvt. 1c.	Co. A	342nd Inf., 86th Div.
Tighe, Edwin James	Pvt.		108th Amm. Train, 33rd Div.
Tilles, Arthur F.	Pvt.	H. Q. Co.	59th Inf., 4th Div.
Tobias, Roscoe Conklin	Mus. 1c.		U. S. Navy
Tobias, Edgar Paul	Corp.	31st Co.	161st Depot Brig.
Tobias, Millard F.	Corp.	Co. K	48th Inf.
Todd, Mary Bruce	Canteen Worker		Y. M. C. A.—France
Todd, Ralph L.	Srgt.		Ground Aviation, Ft. Omaha
Toerpe, Edward R.	Pvt. 1c.	Co. E	89th Inf.
Tomlinson, Charles Wheaton	Pvt.	S. A. T. C.	Lehigh Univ.
Toms, Abe	Corp.	Co. E	353rd Inf.
Toole, Wade H.	Pvt.	Recruit Co.	Limited Service, Jefferson Brks.
Torrey, Jonathan	Eng. 2c.	U. S. Navy	U. S. S. Von Stueben
Touvell, Carl Arthur	Pvt.	Co. A	108th M. P., 33rd Div.
Travers, Paul	Corp.	Co. G	87th Inf.
Trees, John Paul	Pvt.	M. G. Co.	346th Inf.
Triantes, Chris. J.	Pvt.	Personnel Det.	Q. M. Dept., Ft. Snelling
Trierweiler, Nic M.	Pvt.	Bat. C	122nd Field Art., 33rd Div.
Triggs, Clarence Harry	Yeo. 1c.		U. S. Navy—U. S. S. Denver
Tronton, Wm. George	Pvt.		U. S. Army
Troupe, Arthur C.	Pvt. 1c.	Supply Co.	48th Inf.
Trout, LeRoy Wilfred	Pvt.		U. S. Marines

Trumble, Erwin			
Tryon, Glenn Loy	Corp.	7th Co.	2nd Batt., 159th Depot Brig.
Tsironis, Stephen	Pvt.		U. S. Army
Tuma, Joseph	Pvt.		U. S. Army
Tuos, Ernest F.	Pvt. 1c.	Co. C	132nd Inf., 33rd Div.
Turner, Henry	Pvt.	Co. 72nd Bn.	160th Def. Brig.
Turner, Leslie	Pvt.		
Turner, J. A.	Pvt.	Supply Co.	129th Inf., 33rd Div.
Turner, Robert Leighton	Pvt.	Co. D	A. P. G. Ord. Dept., Unassigned
Tussing, Claude Cecil	Sea.		U. S. Navy
Tuymer, Ernest	Pvt.	Co. I	129th Inf., 33rd Div.
Tyrrell, James	Pvt.	M. G. Co.	129th Inf., 33rd Div.
Udstad, Einer A.	Srgt.	Aero Sqd.	Aviation
Uehren, Wilber A.	Capt.	Med. Corps	Ft. Riley, Unattached
Ulfig, Adolph	Cook	Co. D	129th Inf., 33rd Div.
Ulfig, Jacob Robert	Pvt.	17th Field Art.	U. S. Army
Unangst, Wm. H.	Pvt.		U. S. Army
Underwood, Roger Ernest	Pvt.	Sqd. D	Payne Field Aviation
Unger, Ernest Fred	Sea.		U. S. Navy
Unger, Frank	App. Sea.	S. A. T. C.	Univ. of Illinois
Updike, R. R.	Pvt.		U. S. Army
Vaghy, Frank	Pvt.	Co. A	132nd Inf., 33rd Div. Wounded
Vaisvilas, John M.	Pvt.		U. S. Army
Valentine, E. Lloyd	Srgt. 1c.	Tel. Batt.	423rd Sig. Corps
Valentine, Joe	Pvt.	Co. D	129th Inf., 33rd Div.
Valentine, John G.	Pvt.	Bat. C	79th Field Art.
Van Boxtale, Joseph		Co. E	23rd Engineers
Vance, Albert Leston	Srgt.	Chauffeur	271st Aero Sqd.
Vance, Irving	Pvt.	M. G. Co.	129th Inf. Disch. Logan
Van DePuttee, Isador	Pvt.		Belgian Army
VanFleet, Arthur	Pvt.		4th H. F. Art.
VanHall, Clarence	Sea.		U. S. Navy
VanHam, Fred	Corp.	Co. I	129th Inf., 33rd Div.
VanLiew, Wayne			
Vannoy, Vernie	Pvt.	37th Co.	10th Inf. Replac. Bat., 162nd D. B.
VanOhlen, Abram			
VanSickle, Kenneth	1st Lieut.	Dept. H. Q.	Gen'l H. Q.
VanVlack, Richard S.	Pvt.	Bat. D	2nd Regt., F. A. R. D.
Vaughn, Henry (col)	Pvt.		Camp Grant
Vaughn, Vernon Allen	Corp.	Tr. Co. No. 3	20th Div., Supply Train
Veneras, George	Pvt.		Camp Grant
Veneras, John	Pvt.	Co. G. & H. Q. Co.	344th Inf., 86th Div.
Verbic, Anton	Pvt.		U. S. Army
Vetter, John Tony	Pvt.		U. S. Army
Vickers, Harold H.	M. G. Troop	17th Cavalry	U. S. Army
Vickers, George	Pvt.	Med. Corps	19th Div. Infirnary
Vickroy, Frank	Pvt.	H. Q. Co.	108th Amm. Train, 33rd Div.
Vickroy George Cleve	Pvt.	Co. F	138th Engineers
Vickroy, Lawrence Peter	Pvt.	Co. M	353rd Inf., 89th Div. Killed
Vierke, Walter	Pvt.		U. S. Army
Villas, Gus	Pvt.		U. S. Army
Villwock, Robert	Pvt.		U. S. Army
Vincent, Clifford	Corp.	Co. D	3rd Inf.
Viola, Leon	Pvt.	Co. A	127th Inf. Wounded
Vittoz, Henry	Pvt.	Co. K	1st Army H. Q. Regt.
Vhen, Walter	Pvt.	Co. B	333rd Inf.
Volz, Otto	Pvt.		U. S. Army
Volentine, Daniel	1st Lieut.		Aviation
Voorhees, Edward	Pvt.		415th R. R. Batt.
Voorhees, Floyd	Pvt.	Co. D	129th Inf., 33rd Div.
Voowart, John	Pvt.		Inf.
Vournazos, Nick	Pvt.	Batt. E	44th Coast Art.
Wade, Leonard Brigham	1st Lieut.	Supply Co.	109th Inf., 28th Div.
Wade, Harry N.	Pvt.		419th Engineers
Wagner, Jerry Joseph	Gunner		U. S. Navy—U. S. S. Nevada
Wagner, Stuart Leslie	Srgt.	M. Tr. Co. 537	M. T. Corps
Wagner, Clarence			
Wagner, Ira G.	C. M. M.		U. S. Navy
Wagner, Louis J.	Pvt.	Supply Co.	129th Inf., 33rd
Wagner, Nicholas C.	Pvt. 1c.	Med. Corps	Base Hosp.

Wagon, Herbert	Pvt.		U. S. Army
Waidley, Frank	Srgt. 1c.	Co. H	318th Inf., Killed
Waidley, George	Pvt.	Co. D	129th Inf., 33rd Div. Killed
Waidley, Jack H.	Lieut.	Co. A	137th Inf.
Waidley, Jesse	Pvt.	Co. I	129th Inf., 33rd Div. Gassed
Waidley, Walter	Pvt.	Co. D	129th Inf., 33rd Div. G. and W.
Waldner, Frank Nicholas	Pvt.	Co. C	109th Inf., 28th Div.
Walker, Abraham Franklin	Pvt.		370th Aero Sqd.
Walker, Glenn	Pvt.	S. A. T. C.	Univ. of Illinois
Walker, John Sawyer	Corp.	839th Aero Sqd.	
Walker, Robert Edward	Pvt.		U. S. Marines—U. S. S. Oklahoma
Wallace, Howard			
Wallace, Joseph			
Wallman, Carl I.	Corp.		132nd Inf., 33rd Div. Wounded
Walper, Arthur Richard	Srgt.	Co. D	129th Inf., 33rd Div. Wounded
Walsh, James W.	Pvt.	Bat. D	5th Corps, Art. Park
Walsh, John R.			
Walsh, Maurice James	Corp.	Co. C	138th Inf. Gassed and shocked
Walsh, Thomas E., Dr.	Sec'y		K. of C.
Walt, John	Pvt.		U. S. Army
Walter, C. H.	Sea.		U. S. Navy
Walters, Arthur	Pvt.	Co. 18	152nd Depot Brig.
Walters, Arthur	Corp.	Co. I	129th Inf., 33rd Div.
Walters, Fred Charles	Pvt.	Co. M	110th Inf., 28th Div.
Walters, Harry F.	Pvt.	Med. Corp	Base Hosp. No. 79
Walters, John A.	Srgt.	Co. 512	423rd Motor Supply Train
Wampach, John Peter	Pvt. 1c.	Co. C	311th Sig. Bat., 86th Div.
Wank, Elmer Lawrence	Pvt.		7th U. S. Marines
Wantz, Harry Joseph	Pvt.	Bat. D	48th C. A. C.
Washington, Rufus (col)	Pvt.		Camp Grant
Ward, Edward Paul	Corp.	Co. H	354th Inf., 89th Div.
Ward, Harry			
Ward, Joseph	Pvt.	52nd Co.	163rd Depot Brig.
Ward, Wm.		Supply Co.	129th Inf.
Wardwell, Chester T.	2nd Lieut.		6th Balloon Det.
Wareham, Jerome Amos	Pvt.		U. S. Marines
Warken, Herman T.	Pvt. 1c.	Co. A	11th M. G. Bat., 4th Div. Wounded
Warner, Alden Hawes	Pvt.		U. S. Army
Warney, Nicholas John	Pvt.	Co. 10	161st Depot Brig.
Warren, Harold			
Warren, John J.	Sec'y		Y. M. C. A.
Washburn, Harry	Pvt.		U. S. Marines
Waterhouse, William L.	Mus.		145th Aero Sqd., Kelley Field
Waterman, Clarence Edward	Sea.		U. S. Navy
Waters, Paul B.	Srgt.		1st Corps Art. Park Aviation
Waters, Wm. Claude	Pvt.		Prov. Guard
Watgen, Nick Peter	Pvt.	Co. E	32nd Engineers
Watkins, Ortencia S.	Canteen Worker		Salvation Army France
Watson, Robert LeRoy	Pvt.	Med. Corps	Base Hosp.
Weaver, Clarence E.	Pvt.	Co. M	59th Inf. Lost Arm
Weaver, Harry			
Webb, Solly (col)	Pvt.		365th Inf.
Webber, George John	Pvt.		831st Aero Sqd.
Webber, Robert Albert	Srgt.	H. Q. Co.	23rd Engineers
Weber, Aloyois			
Weber, Earl	Pvt.		163rd Depot Brig.
Weber, Frank M.	Corp.		
Weber, Fred	Pvt.		U. S. Army
Weber, G. A.			
Weber, Harry	Pvt.		60th Inf., 5th Div. Wounded
Weber, Jacob C.	Srgt.	Co. A	5th Anti Aircraft, 73rd C. A. C.
Weber, John E. W.	Sea. 2c.		U. S. Navy
Weber, John J.	Pvt.	Co. I	129th Inf., 33rd Div.
Weber, John P., Jr.	MM.		U. S. Navy
Weber, John Ralph	Corp.	H. Q. Co.	48th Inf.
Weber, John William	Sea.		U. S. Navy
Weber, Rev. L.	Sec'y		Y. M. C. A.
Weber, Nicholas	Pvt.		Camp Lewis
Weber, Paul Clarence	Pvt.	S. A. T. C.	Northwestern Univ.
Weber, Winfield			

Webster, Albert	Pvt.	Co. D	13th Batt., U. S. Guards
Webster, Cecil	Canteen Worker		Newport News
Wegman, Anton John	Pvt.	310 Repr. Shop	M. T. Corps
Weese, Lyle D.	Pvt.	Co. D	39th Inf., 4th Div. Wounded
Weichart, William	Pvt.		Engineers
Weichart, Henry Albert	Sea.		U. S. Navy
Weigel, Fred H.	Srgt.	Chauffeur No. 1	M. T. Corps
Weigel, Paul H.	Yeo. 3c.	Cost Dept.	U. S. Navy
Weiland, George M.	Corp.		311th Inf., 91st Div.
Weilandt, Louis E.	Cook	29th P. O. D.	Died
Weingart, John George	Sea. 2c.		U. S. Navy—U. S. S. Wm. J. Paige
Weiler, Christ	Pvt.	M. G. Co.	56th Inf., 7th Div.
Weiler, George Edward	Pvt.		Tank Corps
Weiler, Gus	Pvt.	Co. L	56th Inf., 7th Div.
Weiler, John Peter	2nd Lieut.	H. Q. Co.	79th Field Art.
Weiler, Michael	Srgt. Major	H. Q. Co.	Gen'l H. Q., A. E. F.
Weiler, Nicholas B.	Pvt.	Co. I	3rd Regt. Batt.
Weiler, Peter B.	Pvt.	H. Q. Co.	48th Inf.
Weills, Phil	Pvt.	3rd Co.	4th Bat., 164th Depot Brig.
Weirich, Charles R.	Pvt.		Casual No. 1
Weisgerber, Frank John	Pvt. 1c.	Q. M. Dept.	U. S. Navy
Weisich, Arthur	Corp.	Bat. B	61st F. Art.
Weiss, Emil	Pvt.		U. S. Army
Weiss, Fred Bernahard	Srgt.	H. Q. Intel.	33rd Div. H. Q.
Weiss, Harry Herman	Pvt.	Co. E	111th Inf., 28th Div.
Weiss, John Frank	Lieut.	Co. I	35th Engineers
Weiss, William E.	Pvt.	Bat. D	45th Batt., 5th Anti Air., 73rd C. A. C.
Weiss, Xavier Francis	Pvt.	Aviation Sqd.	Garden City
Wilford, Robert Nicholas	2nd Lieut.	Instr.	Aviation Service
Wells, David Edward	Srgt.	Co. A	1st Inf., Replac.
Wells, Fred	1st Lieut.	Regt. Adj.	26th Engineers
Wells, H. D.	Pvt.		U. S. Army
Wells, Leo Arthur	Pvt.		U. S. Army
Wells, Phillip	Pvt.	Co. C	5th Devl. Batt., Funston
Weisman, Morris Gerts	Pvt.	22nd Co.	161st Depot Brig.
Wekheiser, Charles	Pvt.	Co. E	148th Inf., 37th Div.
Wendling, O. E.	Pvt.	M. G. Co.	11th Inf., 5th Div.
Wendsheimer, G.	Pvt.	M. G. Co.	129th Inf., 33rd Div.
Wennermark, Herman	Lieut.	Chaplin	57th Field Art.
Wenz, Frederick	Corp.	Co. C	Died at Camp Upton
Wenz, Albert	Corp.	Co. F	315th Amm. Train, 90th Div.
Wenz, William Jacob	Pvt.	Co. C	132nd Inf., 33rd Div. Citation
Werchell, Geo.	Pvt.	Pro Guard	Ft. Ben Harrison
Werdel, George S.	Pvt.		U. S. Army
Werline, Clarence P.	Pvt.	H. Q. Co.	1st Replac. Inf. Regt.
Weistioffer, John W.	Corp.		490th Motor Truck Train
Wertmann, John Jacob	Pvt.	Co. I	129th Inf., 33rd Div. 167th Inf. Killed
Wessling, Raymond E.	Pvt.	Co. B	54th Inf., 6th Div.
Wesson, Eugene Glenn	M. Elect.	Co. E	415th R. R. and Tel. Signal Corps
West, Edward J.	M. M.		U. S. Naval Aviation
Westphal, W. C.	Lieut.		Engineers
Westphal, Werner W.	Fireman		U. S. Navy
Weston, Morgan S.	Elect. 2c.		U. S. Navy
Wesszo, Louis	Pvt.		Camp Grant
Weydert, Henry	Pvt.	Co. D	129th Inf., 33rd Div.
Wheeler, Sheldon Hiram	Srgt. Mess	Co. M	U. S. Army
Wheelock, Edwin H.	Pvt.	Co. C	13th U. S. Marines
Whilden, Earl Leo	Pvt.	M. G. Co.	87th Inf.
White, Catherine	Nurse		U. S. Army
White, Frank J.	Srgt.	Co. M	111th Inf.
White, Martin N.	Pvt.	Co. C	136th Inf.
White, William A.	Mech.		59th Trans. Corps
White, John Raymond	Corp.	Co. H	132nd Inf., 33rd Div.
White, Raymond Vincent	Sea. 2c.		U. S. Navy—U. S. S. Seattle
White, Martin	Pvt.	M. G. Co.	37th Div.
Whiteman, W. R.	Pvt.	Co. D	129th Inf., 33rd Div.
Whitford, Lawrence	Pvt.	Bat. A	6th U. S. Field Art., 1st Div.
Whiting, Helen	Phy. Dir.		Y. M. C. A. on France
Whitney, William Austin	Pvt.	H. Q. Co.	Signal Corps
Whitson, Floyd L.	Pvt.	Sqd. F	323 Aero Sqd., Kelley Field Aviation

Whitson, Guy Wm.	Pvt.	Butchery	U. S. Army
Whitson, Homer	Srgt.	Co. M	64th Inf., 7th Div.
Whitson, Edward Willett	M. M. 1c. (A.)		U. S. Naval Aviation
Wickey, Robert	Sea.		U. S. Navy
Wickton, Harry LeRoy	Pvt.	Co. I	330th Inf.
Widen, John	Srgt.		3rd Engineers Service Co.
Widner, John	Pvt.		U. S. Army
Wilcher, Abe L.	Pvt.		13th Service Co.
Wilder, George H.	Sea.		U. S. Navy
Wiley, Gerald Thomas	Pvt.	Co. 125	9th U. S. Marines
Wiley, Blaine Gilbert	1st Lieut.	52nd Co.	3rd U. S. Marines
Wilke, Alex	Pvt.		7th Engineers
Wilkinson, Bernard J.	Srgt.	Troop K	5th U. S. Cavalry
Wilkinson, Christopher C.	Pvt.	Co. A	2nd Prov. Inf.
Wilkinson, Charles	Pvt.	Co. C	Inf. Candidate School
Wilkinson, Cyril J.	Sea.		U. S. Navy
Wilkinson, Eugene	Sea.		U. S. A. T. ElSol
Wilkinson, Vern Charles	L. M. M.		U. S. Navy
Williams, Paul Ransom	Pvt.	S. A. T. C.	Univ. of Illinois
Williams, Harry	M. M. 1c.		U. S. Navy—U. S. S. Davis
Williams, Harry Carl	Pvt.	Co. D	129th Inf., 33rd Div.
Williams, Ralph H.	Pvt.	Recruit Co.	Jefferson Brks.
Williams, Morgan	Sec'y	Y. M. C. A.	Navy Section
Williams, Ray			
Williams, Roy			
Wilmoth, Charles Lucian	Sea.		U. S. Navy
Wilscam, R. V.			
Wilson, Frank	Pvt.	Bat. E	7th Field Art., 7th Div.
Wilson, Fred D.	2nd Lieut.		U. S. Army
Wilson, George Warren	Srgt.	Co. A	307th Batt. Tank Corps
Wilson, John Joseph	Pvt.	Co. D	129th Inf., 33rd Div.
Wilson, Lloyd Russell	Pvt.		330th Inf., 83rd Div.
Wiltgen, John P.	Pvt.	Co. C	U. S. Army
Wiltgen, Joseph	Srgt.	Med. Corps	83rd Inf.
Windell, L.	Sea.		U. S. Navy
Winders, John E.	Pvt.	29th Batt.	Canadian Army
Windisch, Frank Arthur	Pvt.		333rd Field Art., 86th Div.
Winkenwerder, Vivian O.	Srgt.	Co. D	342nd Inf., 86th Div. France
Winn, Arthur V.	Wagoner		89th Div.
Winteringham, Sidney P.	Pvt.	S. A. T. C.	Univ. of Illinois
Winther, George Edward	Pvt.	S. A. T. C.	Lake Forest College
Withrow, Dean	Wagoner	Supply Co.	129th Inf., 33rd Div.
Wires, Lemue Langdon	Pvt.	Med. Corps	Base Hosp. No. 6, Ft. McPherson
Wirth, Joseph	Pvt.	Casual Co.	59th Inf.
Wise, Ernest			
Wise, LeRoy Frederick	Pvt.	Co. D	5th Art. Corps Park
Wiskur, George	Pvt. 1c.	Co. E	23rd Inf., 2nd Div.
Wiskur, John			
Wiskur, Mathew	Pvt.	Co. M	M. T. Corps No. 79
Wiskur, Peter F.	Pvt.	Co. I	129th Inf., 33rd Div.
Wiskur, Walter	Pvt.		U. S. Army
Withey			
Wittry, Michael R.	Pvt.	18th Co.	161st Depot Brig.
Wittry, Henry			
Wittry, John B.	Srgt. 1c.	Sig. Corps	108th Aero Sqd.
Wittry, John F.	Pvt.		161st Depot Brig.
Wittry, Paul Peter	Srgt.	Casual Prov.	37th Div.
Wolf, Arthur			
Wolf, Edward John	Corp.	M. G. Co.	129th Inf., 33rd Div.
Wolf, Frank Ellsworth	Corp.	Bat. A	332nd Field Art., 86th Div.
Wolf, Genevieve	Nurse		U. S. Army
Wolf, Joe Frank	Srgt.	Co. A	44th Inf.
Wolf, Joseph	Pvt.	Co. A	24th Inf.
Wolf, Otto Ralph	C. M.	Batt. F	81st Field Art.
Wolf, Robert Weldon	1st Lieut.	Co. D	129th Inf., 33rd Div.
Wolf, Weingarten	Mus.		U. S. Navy
Wolfsberger, Fred	Pvt. 1c.	Co. G	48th Inf.
Wolfsberger, John	Corp.	Co. E	57th Inf.
Wolfsberger, Louis	Corp.		12th Regt. Air Service
Wolles, John P.	Pvt.		23rd Engineers

Wolsfelt, Henry	Pvt.	Co. B	353rd Inf., 89th Div. Wounded
Wolsfelt, John J.	Cook		39th Inf.
Wolfram, Louis John	Cook	64th Inf.	Camp McArthur
Wood, Edward G.	Pvt.	Co. G	7th Inf., 3rd Div.
Woods, Elmer Harold	Pvt.	Co. C	111th Inf.
Wood, G. G.	Pvt.	M. T. Co.	310th Motor Supp. Tr. 403
Wood, Imro Isaac	2nd Lieut.	Inf.	Unattached
Woods, Thomas (col.)	Pvt.		Camp Grant
Woodard, Ralph Frank	Pvt.	Bat. D	5th Anti Aircraft Batt.
Woodard, James Franklin	Srgt.	Bat. E	3rd Replac. Div. Art.
Woody, A. E.	Capt.	6th Batt.	3rd O. R. T. C.
Wooldridge, Lloyd Taylor	Pvt.	Co. C	311th Sig. Batt., 86th Div.
Wooldridge, Joseph C.	Pvt.		311th Engineers, 86th Div.
Wormley, Floyd	Srgt.	Co. G	39th Inf., 4th Div. G. and W.
Wright, Burton	Sea.		U. S. Navy
Wright, Charles Harris	Pvt.	Co. F	107th Engineers, 32nd Div.
Wright, George	Pvt.	M. G. Co.	Wounded
Wright, Grover C.	Pvt.	86th Div.	Drowned by submarine attack
Wright, Ralph E.	Pvt.	Co. 698	401st Motor Supply Train
Wright, Warner D.	Sea.	O. T. S.	Navy, Municipal Pier
Wunch, William	Srgt.	Co. E	8th Inf.
Wyllie, James	Pvt.		Canadian Dragoon Cavalry
Wunfield, Ira			
Wyman, Clarence B.	Pvt.	H. Q. Co.	129th Inf., 33rd Div.
Yale, Charles E.	Srgt. 1c.	Co. B	56th Engineers
Yale, Frank L.	Srgt.	3rd Camp	Aviation Q. M. Dept.
Yost, Clarence Peter	Pvt.	Co. B	46th Engineers
Yost, Herbert J.	Sea.		U. S. Navy
Young, Arthur William	Sea.		U. S. Navy
Young, Edmund B.	G. M.		U. S. Navy
Young, Ray E.	Pvt.	Co. D	402nd Tel. Batt.
Young, Ray Martin	Pvt.	Photo. Sec.	Aviation
Young, Walter Francis	Pvt.		108th Engineers, 33rd Div. Wounded
Youngen, Joseph			
Youngman, William	Corp.	Med. Corps	U. S. Army
Yurzimus, Dominik	Pvt.		Camp Custer
Zack, Joseph	Pvt.	Co. D	1st Replac. Engrs.
Zackary, Carroll	Pvt.		U. S. Guard
Zander, Earl			
Zank, Louis			
Zapolis, Tony	Pvt.	Co. D	129th Inf., 33rd Div.
Zavodsky, Joseph	Pvt.		U. S. Army
Zcade, Frank	Pvt.		U. S. Army
Zebane, Louis	Pvt.		U. S. Army
Zelensek, Martin	Pvt.	Bat. F	131st H. F. Art.
Zemansky, Harry L.	Pvt.	Co. 338	M. T. Corps
Zenner, Peter Wm.	Pvt.	Co. A	56th Engineers
Zeno, Arthur Victor	Pvt.		353rd Aero Sqd.
Ziecke, Reinhardt	Corp.	H. Q. Co.	48th Inf.
Ziecke, Paul	Sea.		U. S. Navy
Zickert, Geo. M.	Srgt. 1c.	Co. C	21st Batt.
Ziemer, Reinhardt A.	Corp.	Co. C	603rd Engineers
Zille, Louis			
Zilley, Albert Rudolph	PhM.	Med. Corps	U. S. Navy
Zimbelmann, Frank Arthur	Sea.		U. S. Navy
Zimbelmann, Edward J.	Sea.		U. S. Navy
Zimmermann, Earl M.	Sea. 1c.		U. S. Navy
Zindler,			
Zuke, Louis	Pvt.		U. S. Army

ARMY

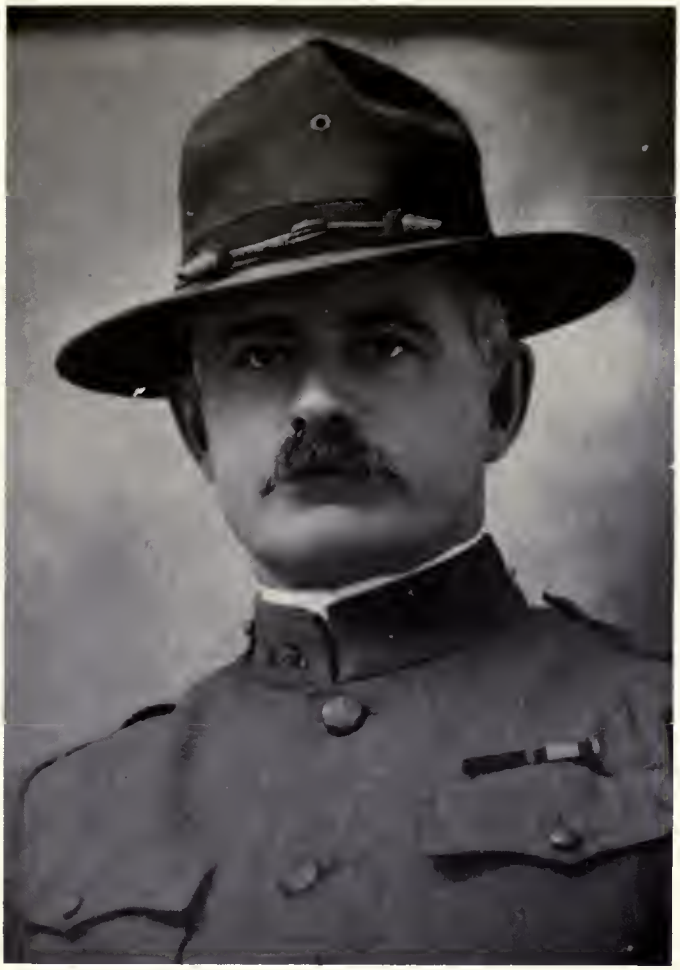

CHARLES C. BALLOU

Major General, N. A., in command of the 92nd Division; born in New York, he came to reside in Aurora, Illinois when a lad, taking up his studies in the East Aurora High School, where he continued until 1882, when he entered West Point Military Academy; he graduated in 1886 and was assigned as Second Lieutenant in the 16th Infantry; promoted to First Lieutenant April, 1893; Captain, March, 1899; became Major in June, 1909; Lt. Colonel, February, 1915, and Colonel July, 1916; promoted to Brigadier General on August 5, 1917, and became Major General of the National Army November 28, 1917.

Recommended for the brevet of Major, and nominated to the Senate for same by President Roosevelt, for "Distinguished gallantry in action, at Angeles, P. I., August 16th, 1899."

Served in Indian campaign, 1890-91, and participated in the battle of Zapote River, various battles about San Fernando and Angeles, P. I., during the Philippines Insurrection.

Served in Mexico in the pursuit of Villa in 1916.

Conducted the training camp for colored officers at Fort Des Moines in 1917.

Commanded the Depot Brigade at Camp Dodge, October, 1917.

Organized, trained, conducted to France, and commanded in France through the remainder of the war, the 92nd Division.

Commanded the 6th Army Corps from October 23d, 1918, until the end of the war.

Participated in trench warfare for one month, and in the offensives of the Argonne Forest and that of November 10th and 11th, 1918.

Awarded the "Croix de Guerre, with Palm," by the Republic of France for service in the hattle of the Argonne Forest.

Awarded the decoration as an "Officer of the Legion of Honor" by the Republic of France, May 5th, 1919, for distinguished service in France during the war.

GEORGE BELL, JR.

Major General in command of the 33rd Division. Born at Baltimore, Md., January 23, 1859.

Graduated from West Point Military Academy June 12, 1880, and appointed Second Lieutenant of Third Infantry and served in the northwest.

Promoted to First Lieutenant, April, 1886.

Professor of Military Science at Cornell University from 1892 to 1896. Served in Santiago campaign in Cuba in Spanish American War; to Philippine Islands from 1900 to 1903; promoted to Major of Infantry, 1903; returned to Philippine Islands in 1903 and served with great credit until 1907, when he was transferred to Adjutant General's office; promoted to Colonel of Infantry March, 1913; promoted to Brigadier General, 1914; stationed most of the time in Texas on the border of Mexico.

August 5, 1917, promoted to Major General, assuming command of the 33rd Division at Camp Logan, Texas, August 25, 1917. On September 18, 1917, he left for France to prepare for the coming of the 33rd Division which was then in training at Camp Logan; returned to his command in December, 1917, and embarked with his entire command of Illinois Troops for France, April 30, 1918, where he served with five armies and twelve corps until April, 1919. Took command of the 6th Division at Camp Grant, September, 1919. He has received the following decorations:

Distinguished Service Medal from the United States.

Knight Commander, Order St. Mihiel and St. George from British.

Commander, Legion of Honor, from France.

Croix De Guerre, with Palm, from France.

WILLIAM H. ALLAIRE

Brigadier General in command of the 166th Infantry Brigade. Born in Arkansas, 1858.

Removed to Aurora, Illinois in 1873; graduated from West Aurora High School in 1877, and entered West Point Military Academy immediately after his graduation; graduated from West Point in July, 1882, and was assigned to the 23rd Infantry as Second Lieutenant; served as instructor at West Point from 1893 to October, 1897; in Philippine Insurrection from March, 1899, to August, 1901; returned to United States, but in 1903 returned to the Philippines for service in 1905, during which time saw many engagements with the Filipinos and Moros; served as Military Attache in Vienna from 1907 until 1911; in 1913 returned to the Philippines for service until 1915; March, 1916, entered Mexico in command of the 16th Infantry remaining with the expedition until February, 1917; in June, 1917, sailed with his command for France and was the first infantry regiment of the United States to enter France; was in command of the first United States troops which paraded in Paris July 4, 1917; appointed Provost Marshal General of the A. E. F. on August 25, 1917, serving as such until August 8, 1918, when he was assigned to command the 166th Infantry Brigade; November 17, 1918, ordered to Paris for special duty and returned to United States June 27, 1919, and assigned to Governor's Island for service in the Eastern Headquarters; his promotions were Second Lieutenant, June, 1882; First Lieutenant, September, 1891; Captain, April, 1899; Major, October, 1904; Lieutenant Colonel, March, 1910; Colonel, September, 1913; Brigadier General, August, 1917.

ADAM SLAKER

Colonel, Coast Defenses of the Potomac and Washington; son of late Adam and Lena Slaker; born March 1, 1855; graduated at West Aurora High School in 1873 and entered West Point the same year; graduated at West Point in 1877 and entered service in the U. S. army as a Second Lieutenant, serving throughout the Spanish American War and until his retirement. He was recalled to active service July 20, 1917, and placed in command of the Coast Defenses of the Potomac River with headquarters at Ft. Washington, Md. This command included the post at Ft. Hunt and the anti- aircraft bateries which protected the City of Washington, D. C. He was relieved from active duty in the army after the signing of the armistice.

WILLIAM DORR CROSBY

Colonel Medical Department, U. S. Army; born July 18, 1857; graduated at Beloit College, 1879; graduated at Columbia University Medical School in 1882; commissioned in U. S. Army December 3, 1883; took equipment and established the first U. S. hospital in Manila, Philippine Islands; as Medical Department surgeon at San Antonio, Texas, at the oubtreak of the war in 1917, he organized the medical department of Texas; later placed in command of the Medical Department of the Philippines; now stationed at Jefferson Barracks as Department Surgeon.

CHARLES H. GREENE

Colonel and District Commander, Bassens, Bordeaux, France; husband of Jessie Greene; born August 19, 1869; served with Third Illinois Infantry, 129th Infantry and Base Section No. 2, Bordeaux, France; through the Spanish American War, Mexican Border Campaign and World's War until July, 1919; to Camp Logan in command of Third Illinois Infantry September 13, 1917; overseas in command of 129th Infantry, 33rd Division, May 10th, 1918; served with regiment in conjunction with British and Australian forces in the Albert and Amiens Sectors; promoted to Command Base Section No. 2 at Bordeaux, France, July, 1918; discharged July 9, 1919.

GEORGE A. DARMER, M. D.

Major Medical Corps, Base Hospital No. 111, France. Son of John O. Darmer; born at Blue Mound, Illinois, July 9, 1874; was appointed as re-examining physician of the Local Board for the City of Aurora by Governor Frank O. Lowden, serving as such from July 1, 1917, to December 1, 1917; enlisted in the service April 26, 1917, commissioned 1st Lieutenant on July 18, 1917; promoted to Captaincy January 29, 1918, and called for service at Ft. Riley, Kansas; transferred to the A. and N. Hospital at Hot Springs, Ark.; overseas November 12, 1918, and stationed at Base Hospital No. 111; promoted to Major May 2, 1919; discharged at Camp Dix, N. J., June 26, 1919.

E. S. PHILLIPS

Major Q. M. C. Born in Aurora, Illinois, in 1880; in National Guard 1896 to 1898; Company Wagoner, Spanish American War, 1898, in Porto Rico Campaign; in National Guard from 1900 to 1908. Qualified as Captain of Infantry A. G. O. 42, February 1, 1916; entered service June 20, 1917, as Captain Q. M. C.; promoted Major June 15, 1918; stationed at Fort Sam Houston, Texas; Fort Bliss, Texas; Camp Pike and Fort Logan H. Roots, Arkansas; Camp Taylor; Camp Joseph E. Johnston; Camp MacArthur and Camp Bowie.

REMOUNT SERVICE IN FRANCE

Remount Depot No. 1 Montiers Sur Saul with 3rd U. S. Cavalry. Remount Depot No. 23 Sougy Nievers with 3rd U. S. Cavalry. Special Remount work at Verdun and St. Mihiel, Inspection. Now Lieutenant-Colonel in Army Officers Reserve Corps.

HAL LEROY CARR

Captain, M. G. Company, 129th Infantry, 33rd Division; son of John Carr; husband of Leota Carr; was born February 28, 1884. In 1899 he enlisted in the Third Illinois Infantry as private; as a non-commissioned officer he served with the famous Third in the eight months' service on the Mexican border in 1916 and 1917. After the declaration of war in 1917, as First Lieutenant of the Machine Gun detachment, he recruited and trained the outfit to war footing before the organization entrained for Camp Logan, September 13, 1917. After training at Ft. Sill, he was returned to his command and promoted to the Captaincy of his old company, January 3, 1918, and with his command embarked for France on May 10, 1918. He served with his company in every engagement until October 24, 1918, when at Somme-Dieux he was wounded and gassed. Upon his recovery he was detailed as Camp Adjutant at Bassens, France, from December 1, 1918, until June 23, 1919, when he returned to the United States and entered upon his duties with the 6th Division, stationed at Camp Grant.

The
BOYS
of
KANE
COUNTY
1
2
3
4
5
6
7
8
9
10
11
12
13
14
15
16
17
18
19
20

The Boys *of* Aurora, Illinois

ARTHUR J. HAACK (1)
Wagoner, Co. D, 5th Corps Art. Park; son of Robert and Barbara Haack; husband of Maude L. Haack; born in Aurora, July 24, 1896; entered service July 24, 1918, at Spartensburg, S. C.; overseas Sept. 1, 1918; Discharged April 24, 1919.

JOHN PAUL TREES (2)
Pvt., M. G. Co., 346th Inf., 87th Div.; son of Mr. and Mrs. John Trees; born in Aurora, Aug. 27, 1895; entered service Oct. 2, 1917; to Camp Grant in Co. A, 342nd Inf., to Camp Pike, Ark.; Overseas Aug. 22, 1918; discharged April 17, 1919.

ADOLPH KNAAK (3)
Pvt., Co. F, 9th Inf., 2nd Div.; son of Julius Knaak; born in 1895; entered service May 2, 1918; in all engagements of 2nd Div.; discharged Aug. 8, 1919.

MARTIN CURTIN (4)
Pvt., H. Q. Co., Gen'l. H. Q. 1st Army Art.; son of Daniel and Anna Curtin; born in Aurora Mar. 17, 1893; enlisted Sept. 21, 1917; overseas Mar. 2, 1918; engaged at St. Mihiel and Argonne Woods; discharged May 22, 1919.

ALFRED G. GIECK (5)
Pvt., 1st Prov. Co., 50th Ordnance Corps; son of Hugo and Anna Gieck; born in Aurora, July 16, 1896; enlisted Aug. 14, 1918, at Lewis Institute; to Raritan Arsenal, N. J., Oct. 14, 1918; discharged Jan. 17, 1919.

FRANK X. DILLENBURG (6)
Pvt., Co. D, 108th Engrs.; 33rd Div.; son of Nicholas J. and Maud M. Dillenburg; born in Aurora, Dec. 4, 1898; enlisted June 10, 1917 in Chicago; to Camp Logan, Aug. 1917; overseas April 9, 1918; in all engagements of 33rd Div. until July 4, 1918, gassed and wounded, in hospital five months; discharged Jan. 27, 1919.

WILLARD P. DENNEY (7)
Corp. Bakery Co. No. 376; son of Woods and Hattie Denney; born in Aurora, Feb. 26, 1895; enlisted Sept. 21, 1917, at Camp Grant; discharged Nov. 21, 1918.

LOUIS B. GEMMER (8)
Srgt. Co. G, 39th Inf., 4th Div.; son of Louis W. and Christine Gemmer; born in Germany April 17, 1892; entered service Oct. 5, 1917, at Camp Grant; in Co. A, 342nd Inf., to Camp Greene Mar. 2, 1918; in action at Ypres, Ainse-Marme, Vesle Sector and Toulon Sector, St. Mihiel, Verdun Sector and Argonne Woods; wounded twice; discharged April 18, 1919.

WILLARD HERRICK HAYWARD (9)
Pvt., Co. B, 307 Batt. Tank Corps; son of Arthur and Alice Hayward; born June 22, 1899, at Aurora; entered service Oct. 18, 1918, at Aurora; to Camp Polk, Raleigh, N. C.; mustered out Jan. 2, 1919.

CHARLES HATTERSLEY (10)
Pvt., Troop H, 25th Cavalry; son of Abram Hattersley; born in Aurora, Jan. 22, 1895; enlisted May 14, 1917, and detailed to D. A. Russell; discharged Oct. 23, 1917; disabled in service.

CHARLES POKOL (11)
Corp. Co. K, 131st Inf., 33rd Div.; born in Hungary in 1888; entered service Sept. 1917, at Camp Grant; to Camp Logan, Texas, mustered out April, 1918, on account of disability.

JOSEPH HODGETTS (12)
Pvt., 1c, Co. D, 129th Inf., 33rd Div.; son of James R. Hodgetts; born in Aurora, Mar. 8, 1898; enlisted April 30, 1917, in Aurora; to Camp Logan Sept. 11, 1917; overseas May 5, 1918, gassed; army of occupation; discharged June 4, 1919.

JACOB CHRISTOFFEL (13)
Pvt., Bat. C, 333rd H. F. Art., 86th Div.; son of John and Elizabeth Christoffel; born in Aurora, Oct. 22, 1894; enlisted June 26, 1918, at Camp Grant; overseas Sept. 8, 1918; discharged Jan. 19, 1919.

GEORGE A. LAW (14)
Capt., Russian Railway Service; son of Morris Law; husband of Margaret Law; born at Sheridan, Aug. 23, 1873; served with the 3rd Ill. in Spanish American War; enlisted Oct. 19, 1917; overseas Nov. 11, 1917; served in Siberia and Manchuria; discharged Oct. 25, 1919.

PETER FRANK SARTOR (15)
Pvt., Co. D, 108th Inf., son of Frank Sartor; born in Aurora, April 26, 1897; entered service Aug. 24, 1918, at Camp Wadsworth, S. C.; overseas Sept. 22, 1918; discharged April 6, 1919.

JOHN NELSON GOODELL (16)
Pvt., 312 Amb. Corps; 303 Sanitary Train; son of Joseph Goodell; born in Aurora, July 19, 1894; entered service at Camp Grant, June 26, 1918; overseas Oct. 6, 1918; discharged May 29, 1919.

EMIL C. GEMMER (17)
Srgt., Co. 1, 129th Inf., 33rd Div.; son of Louis W. and Christine Gemmer; born in Germany, Mar. 16, 1895; enlisted May 22, 1914; served in Mexican Campaign; to Camp Logan Sept. 1917; overseas May 16, 1918; gassed and wounded; discharged June 6, 1919.

JOHN T. MILKE (18)
Srgt. H. Q. Co., 468 Aero Sqd.; son of Elizabeth Reuter; born in Luxemburg; enlisted July 27, 1917; to Kelly Field, Texas; to Morrison, W. Va.; overseas Mar. 29, 1918, and attached to Paris H. Q. Aviation; discharged July 5, 1919.

ALBERT COLUMBUS (19)
Pvt., Co. B, 310th Inf., 78th Div.; born in Italy, Mar. 27, 1896; entered service June 24, 1918, at Camp Grant; transferred to Camp Mills, Aug. 22, 1918; overseas Sept. 1918; discharged June 11, 1919.

FRANK HARTFIELD (20)
Pvt., Co. 1, 129th Inf., 33rd Div.; son of George Hartfield; born at Chicago Aug. 10, 1898; enlisted July 25, 1917; overseas May 14, 1918; in all engagements of 33rd Div.; discharged April 10, 1919.

The
BOYS
of
KANE
COUNTY
1
2
3
4
5
6
7
8
9
10
11
12
13
14
15
16
17
18
19
20

The Boys *of* Aurora, Illinois

NATALE NATALINE (1)
Pvt., 1c, H. Q. Co., 48th Inf., born in Italy, March 5, 1887; entered service at Ft. Thomas, Ky.; transferred to Newport News, Va., to Camp Jackson, Dec. 18, 1918; Discharged Feb. 12, 1919.

NICHOLAS PAUL EIPERS (2)
Pvt., Co. A, 1st Inf., son of John and Celia Eipers; born in Lockport, July 26, 1899; enlisted March 9, 1917, in Denver; sent to Hawaiian Islands; returned to Camp Lewis where he was in hospital 11 months; discharged May, 1919.

LINEL WHITNEY McDOLE (3)
Pvt., Batt. R, 15th Regt. Marines; son of J. C. and Ethel McDole; born in Sugar Grove, Mar. 23, 1900; enlisted Oct., 1918; stationed at Paris Island; discharged Feb. 28, 1919.

JOHN F. KLEINFELDT (4)
Pvt., 17th Section, A. S. P.; son of Henry and Sarah Kleinfeldt; born in Aurora, Feb. 14, 1896; enlisted Dec. 6, 1917; at Jefferson Brks.; transferred to Camp Grant Dec. 31, 1917; to Minneapolis Mar. 1, 1918, to Langley Field, Hampton Roads; discharged Jan. 27, 1919.

ELMER R. BERGSTRAND (5)
Pvt., 12th Co., 3rd Batt. Depot Brig.; born Mar. 15, 1896; son of Chas. F. Bergstrand; entered service June 23, 1918, at Camp Grant; to Camp Logan, Texas, Oct. 29, 1918; discharged Jan. 23, 1919.

JACOB WESLEY BURCH (6)
Pvt., 1c, Co. F, 111th Inf., 28th Div.; son of Chas. and Millie Burch; born in Indiana, Aug. 26, 1894; enlisted June 23, 1918, at Camp Grant; overseas Sept. 4, 1918; engaged in Thiaucourt, discharged May 14, 1919.

THORNTON R. MORONEY (7)
Wagoner, Co. A., 56th Engrs.; son of J. W. and May Moroney; born in Iowa, June 23, 1894; entered service at Camp Grant, Feb. 25, 1918; transferred to 56th Engrs., at Washington, D. C., Mar. 25, 1918; overseas May 10, 1918; engaged in Amiens Sector, St. Mihiel and Argonne; discharged May 25, 1919.

NICHOLAS A. HILGER (8)
Pvt., Truck Co., D, 5th Corps Art. Park; born in Aurora, Mar. 11, 1893; entered service June 24, 1918, at Camp Grant; to Jefferson Brks., July 24, 1918; to Spartenburg, S. C., Sept. 23, 1918; overseas Sept. 23, 1918; discharged April 26, 1919.

CARL W. MIHR (9)
Pvt., 1c, Co. E, 48th Inf., son of Ernest A. and Catherine Mihr; born May 24, 1890; in service June 1, 1918, at Ft. Thomas, Ky.; to Camp Stuart; to Camp Sevier; to Camp Jackson; discharged June 19, 1919; remained in army printing office until Sept. 19, 1919.

ERNEST C. MIHR (10)
Pvt., Co. M, 131st Inf., 33rd Div.; son of Ernest A. and Catherine Mihr; born at Aurora, Jan. 20, 1889; husband of Minnie Mihr; in service Oct. 5, 1917, at Camp Grant, to Camp Logan; overseas May 18, 1918; wounded at Albert Front, July 23, 1918; in hospital 6 months; discharged Feb. 1, 1919.

EDWARD L. SCHULTZ (11)
Pvt., Troop L, 14th Cavalry; son of James and Frances Schultz; born in Massachusetts, Nov. 9, 1898; enlisted in Aurora, Feb. 27, 1917, and sent to San Antonio, Tex., where stationed; discharged Mar. 13, 1919.

WALTER B. STROHEKER (12)
Pvt., 1c, 282nd M. P. Corps; son of Anna Stroheker; born in Naperville, June 25, 1891; enlisted May 1, 1918, in Co. C, 56th Inf., transferred Aug. 24, 1918, to Co. E, 39th Inf., overseas Aug. 24, 1918; discharged July 5, 1919.

JOHN BERTOLOTTI (13)
Pvt., Co. 16, 161st Depot Brig.; born in Italy, Oct. 26, 1896; enlisted July 18, 1918, in Aurora; was stationed at Camp Grant; discharged Dec. 14, 1918.

MICHAEL J. SCHWEISTHAL (14)
Corp., Co. C, H. Q. Batt. Gen'l. H. Q.; son of Catherine Schweisthal; born in Aurora, April 25, 1889; enlisted at Jefferson Brks., Aug. 6, 1918; to Camp McArthur, Aug. 15, 1918; overseas Sept. 29, 1918; discharged July 8, 1919.

RUDOLPH WILLARD FORTUNE (15)
Srgt. Co. A, 311th Amm. Train, 86th Div.; born in North Carolina, Sept. 2, 1894; enlisted Mar. 14, 1914; served in Philippines; in Mexico; was Srgt. in H. Q. of Gen. Funston; discharged at Camp Mills, July 28, 1918, disabled in service.

AXEL LINDBERG (16)
Pvt., 1st Canadian Tank Batt.; son of L. H. Lindberg; born June 28, 1894; enlisted in Canadian Army April 8, 1918; overseas May 1, 1918; engaged in Cambria battles; discharged May 27, 1919.

GEORGE WALTER BROWN (17)
Pvt., 1c, Co. L, 353rd Inf., 89th Div.; son of Horace and Ida Brown; born in Aurora, April 3, 1896; entered service at Camp Grant, April 27, 1918; to Camp Funston, May 12, 1918; overseas June 3, 1918; engaged in St. Mihiel and Meuse-Argonne battles; discharged June 6, 1919.

FRANK S. GALBRAITH (18)
Capt., Co. D, 108th Supply Train 33rd Div.; son of Robert and Martha Galbraith; husband of Carrie Galbraith; enlisted as 2nd Lieut., April, 1917; to Camp Logan, Sept., 1917; promoted to 1st Lieut. Jan., 1918; promoted to Captaincy April, 1919; overseas May, 1918, in active service with 33rd Div.; discharged June 6, 1919.

OTTO PAUL MIHR (19)
Pvt., Co. M, 118th Inf., 30th Div.; son of Ernest A. and Catherine Mihr; born Sept. 11, 1894; entered service at Sweeney Auto School June 20th, 1918; in hospital with flu; overseas Nov. 1, 1918; discharged April 14, 1919.

ARTHUR E. MIHR (20)
Srgt., Construction Div., Q. M. C.; son of Ernest A. and Catherine Mihr; born Sept. 11, 1894; in service at Rahe Auto School; to Jacksonville, Fla.; to Camp Mills; discharged June 1, 1919.

The
BOYS
of
KANE
COUNTY
1
2
3
4
5
6
7
8
9
10
11
12
13
14
15
16
17
18
19
20

The Boys *of* Aurora, Illinois

GEORGE A. MEMHARDT (1)

Pvt., Co. M, 131st Inf., 33rd Div.; son of Leonard and Anna Memhardt; born in Aurora July 10, 1893; entered service at Camp Grant in Co. A, 342nd Inf., Sept. 21, 1917; to Camp Logan, Tex., April 2, 1918; overseas May 11, 1918; in all engagements with 33rd Div., in hospital with flu; discharged June 5, 1919.

JOHN MAUER (2)

Pvt., 1c, Co. B, 311th Engrs., 86th Div.; son of John and Mary Mauer; born Oct. 4, 1896; entered service at Camp Grant June 23, 1918; overseas Sept. 8, 1918; discharged July 7, 1919.

WILLIAM WUNCH (3)

1st Srgt., Co. E, 8th Inf., Army; born in Germany, Mar. 12, 1876; enlisted July 10, 1899 and after serving in west sent to Philippines where he was stationed for 14 years; returned to Camp Fremont, Cal., Sept. 26, 1917; overseas Oct. 18, 1918; retired on 30 year pension at Camp Merritt May 29, 1919.

OSCAR C. HAAR (4)

Srgt., 141st R. T. C., son of Harry Haar; born in Penn., Feb. 16, 1889; enlisted June 24, 1918, at Camp Grant; to Ft. Benj. Harrison, Aug. 5, 1918; overseas Oct. 28, 1918; discharged Sept. 27, 1919.

JOHN F. JAKI (5)

Pvt., M. G. Co., 34th Inf., 7th Div.; son of Adam and Carrie Jaki; born in Aurora, Feb. 20, 1895; entered service at Camp Grant, April 25, 1918; to Ft. Bliss, May 1, 1918; to Camp McArthur, June 1, 1918; overseas Aug. 17, 1918; engaged at Puvenile Sector and Meuse Argonne with 2nd Army Defenses; discharged June 26, 1919.

GEORGE L. BROWN (6)

Wagoner, Supply Co., 129th Inf., 33rd Div.; born in Aurora, Mar. 14, 1881; enlisted in Aurora, May 11, 1917; to Camp Logan, Sept. 13, 1917; overseas May 10, 1918; in all engagements of 129th Inf.; discharged June 6, 1919.

HENRY ERNEST HABERMYER (7)

Pvt., 1c, Co. K, 131st Inf., 33rd Div.; son of Fred and Minnie Habermyer; born in Aurora, May 21, 1894; entered service April 4, 1918; to Camp Logan, Texas; overseas May 22, 1918; in all engagements of 33rd Div.; discharged June 5, 1919.

CHARLES EVANAUSKA (8)

Pvt., H. Q. Co., 129th Inf., 33rd Div.; born in Russia, Mar. 15, 1894; enlisted at Aurora, Aug. 20, 1917; to Camp Logan; discharged Mar. 22, 1918, on account of health; since discharge has been confined at Winfield Sanitarium.

WILLIAM C. GROOM (9)

Capt., Inf., U. S. Army; son of J. K. and Emma Groom; born in Rock Island, May 4, 1884; enlisted in State Service in 1906; served in Mexican Border service 1916; enlisted in Army July 25, 1917; to Camp Logan, Sept. 11, 1917; overseas as Capt. Supply Co., 129th Inf., 33rd Div., May 10, 1918; returned to States July 5, 1919, still on sick leave.

PETER JOHN SEBERA (10)

Srgt. Co. D, 132nd Inf., 33rd Div.; son of John and Mary Sebera; born Oct. 20, 1892; entered service Sept. 21, 1917; to Camp Logan; overseas May 15, 1918; in all engagements of 132nd Inf.; discharged May 30, 1919.

GEORGE J. JUNGELS (11)

Pvt., Co. D, 2nd Engrs., 2nd Div.; son of Peter G. and Catherine Jungels; born in West Chicago June 26, 1890; enlisted Feb. 22, 1918; at Geneva; to Camp Grant; overseas May 10, 1918; engaged at Chateau Thierry, Aisne-Marme, Marbache, St. Mihiel, Champagne and Argonne Woods; discharged Aug. 15, 1919.

ROBERT L. FULLER (12)

Pvt., 131st Inf., 33rd Div.; son of Joseph R. and Jennie Fuller; born Feb. 8, 1892; entered service at Camp Grant Oct. 5, 1917, as Pvt., Co. A, 342nd Inf.; to Camp Logan; discharged at Hospital May 14, 1918.

ROY J. NORRIS (13)

Pvt., 27th Co., 15th Div.; Transp. Corps; son of John and Evelyn Norris; born in Blackberry Jan. 30, 1887; entered service Feb. 26, 1918, at Camp Grant; Camp Upton, Mar. 28, 1918; overseas June 7, 1918; stationed at Nevers, France; discharged May 22, 1919.

FRED H. KEARNS (14)

Corp., Co. D, 129th Inf., 33rd Div.; son of C. R. Kearns; born in Aurora, Aug. 22, 1898; enlisted July 30, 1917; to Camp Logan, Sept. 13, 1917; overseas May 10, 1918; in all engagements of 129th Inf.; discharged June 6, 1919.

MATHEW HOSS (15)

Pvt., 308th Field Remount Co.; son of Michael and Marg. Hoss; born at West Chicago, Jan. 28, 1896; entered service Feb. 26, 1918, at Camp Grant; overseas July 1, 1918; with 77th Div.; in hospital 5 months; discharged June 20, 1919.

FRED A. OLIN (16)

Pvt., 870th Aero Sqd., son of Henry and Hannah Olin; born in Aurora May 21, 1893; enlisted Dec. 8, 1917, at Jefferson Brks.; to Camp Grant; to Kelly Field; to Mitchell Field; Camp Merritt; Camp Lee; discharged Dec. 28, 1918.

CLYDE E. MILLER (17)

2nd Lieut. Co. G, 129th Inf., 33rd Div.; son of Alice Miller and husband of Ethyl Miller; born in Big Rock, Oct. 4, 1893; enlisted 1916 for Mexican border service; to Camp Logan; overseas May 15, 1918; in all engagements of 129th Inf.; promoted to 2nd Lieut. April 9, 1919; discharged June 20, 1919.

FRANK GIMBUT (18)

Corp., Co. D, 108th Supply Trn., 33rd Div.; born in Russia, Apr. 15, 1890; enlisted at Aurora, Aug. 4, 1917; to Camp Logan; overseas May 30, 1919, in all engagements of 33rd Div.; discharged June 5, 1919.

EARL CONNER (19)

Pvt., Co. D, 129th Inf., 33rd Div.; son of L. F. Conner and Jessie Bell; born in Iowa, Feb. 12, 1898; enlisted Aug. 22, 1917, to Camp Logan, Texas, Sept., 1917; overseas May 11, 1918, in all engagements of 33rd Div.; discharged June 6, 1919.

EVERETT J. BARRETT (20)

Srgt. Co. I, 129th Inf., 33rd Div.; son of Patrick Barrett; born in Aurora, Oct. 27, 1898; enlisted at Aurora, July 25, 1917; to Camp Logan, Sept. 11, 1917; overseas May 5, 1918; in all engagements of 129th Inf.; gassed; in Army of Occupation; discharged June 6, 1919.

The
BOYS
of
KANE
COUNTY
1
2
3
4
5
6
7
8
9
10
11
12
13
14
15
16
17
18
19
20

The Boys *of* Aurora, Illinois

ALBERT J. KREMER (1)

Pvt., M. G. Co., 58th Inf., 4th Div.; born in Iowa, May 7, 1895; enlisted at Aurora May 2, 1918; going to Camp McArthur, Tex.; overseas Aug. 2, 1918; wounded in Argonne Aug. 6, 1918; in hospital until discharged April 16, 1919.

DIONISIOS TASOPOULOS (2)

Pvt., 16th Co., 161st Depot Brig.; husband of Ethela Tasopoulas; born in Greece Dec. 28, 1890; entered service at Camp Grant, June 23, 1918; discharged Dec. 11, 1918.

JOHN SCHUMACHER, JR. (3)

Pvt., 435th Co., Bat. A, U. S. Marines; son of John and Anna Gerauer Schumacher; born in Aurora, July 4, 1899; enlisted in Marines and stationed at Paris Island; discharged April 7, 1919.

HERMAN T. WARKEN (4)

Pvt., 1c, Co. A, 11th M. G. Batt. 4th Div.; son of Nicholas and Catherine Warken; born in Aurora, July 23, 1892; entered service at Camp McArthur, Tex., May 2, 1918; overseas Aug. 11, 1918; in action at Lorraine, St. Mihiel and Meuse-Argonne; wounded Sept. 29, 1918; discharged Mar. 24, 1919.

ORRIN BARRETT (5)

Corp. S. A. T. C., Beloit College; son of H. E. Barrett; born in Minneapolis, Sept. 3, 1898; enlisted Sept. 29, 1918; discharged Dec. 23, 1918.

ARTHUR HODGETTS (6)

1st Lieut. Bat. F, 341st Field Art., 89th Div., son of James R. Hodgetts; born in England, 1884; entered service Sept., 1917; Camp Dodge; overseas May, 1918; engaged at Verdun, St. Mihiel and Meuse-Argonne; discharged June, 1919.

HENRY J. SMITH (7)

Pvt., Co. F, 311th Amm. Train, 86th Div.; son of Jacob C. and Barbara Smith; born in Hawthorne, Aug. 21st, 1893; entered service at Camp Grant, June 26, 1918; overseas Aug. 25, 1918; in hospital in England with pneumonia; discharged April 1, 1919.

LEWIS COHEN (8)

Corp., Q. M. No. 2, A. P. O. 701 and 1st Replac. Engrs.; son of Harris and Lena Cohen; born May 10, 1893; entered service Feb. 5, 1918, at Camp Grant; to Washington, D. C., April 1, 1918; overseas May 10, 1918; returned from France May 10, 1919; discharged Aug. 1, 1919.

SAMUEL MATHEWS (9)

Sapper, Canadian Engineers, 1st Div.; son of Maria Mathews; husband of Bessie Mathews; born in Belfast, Ireland, July 14, 1885; enlisted May 11, 1917, at Toronto; engaged in all battles on the Canadian front in France and Belgium; discharged July 4, 1919.

ARTHUR N. LUNGREN (10)

Srgt., 1c, Sqd. D, A. M. Aviation; son of Peter and Mathilda Lungren; born in Aurora, July 1, 1890; enlisted in air service Dec. 3, 1917, at Jefferson Brks.; to Camp Custer Jan. 6, 1918; to Love Field, Tex., Feb. 1, 1918; to Camp Grant, March 15, 1919; discharged May 15, 1919.

ALEX PAUL (11)

Wagoner, Co. G, 311th Amm. Train, 86th Div.; born in Hungary March 18, 1890; enlisted June 23, 1918, to Camp Grant; overseas Sept. 24, 1918; discharged at Camp Grant, Feb. 13, 1919.

FRED H. HEUSING (12)

Srgt., 194th Aero Sqd., Aviation; son of John Heusing; born in Indiana, Sept. 29, 1890; entered service March 12, 1918, in M. G. School at Ellington Field, Tex.; then supply srgt. of 194th Aero Sqd.; discharged May 31, 1919.

WILLIAM E. COLE (13)

Srgt. 15th Field Art.; son of E. L. and Ella Cole; born Oct. 17, 1893; enlisted Nov. 25, 1913, at Jefferson Brks.; was in Texas campaigns; in Mexico during army campaigns; special artillery training corps; now military instructor at University of Illinois.

NICHOLAS C. WAGNER (14)

Pvt., 1c, Med. Corps, Base Hosp. San Francisco; son of Peter Wagner; born in Aurora, Aug. 3, 1890; entered service April 2, 1918, at Camp Grant; to Ft. Reilly; to San Francisco; discharged Dec. 6, 1918.

ELMER ALBERT HERMES (15)

Pvt., Co. 1, S. A. T. C. Univ. of Ill.; son of M. N. and Mary Hermes; born Dec., 1898 in Aurora; enlisted Oct. 25, 1918, in Ill. Univ. Dental School; discharged Dec., 1918.

KARL A. FREDERICKSON (16)

Pvt., 434th Co., Batt. A, Marines; born in Iowa, Sept. 23, 1899; enlisted in Marines Aug. 29, 1918; re-enlisted in Marines Jan. 8, 1919, for four years; now stationed at Paris Island.

GOTTHARD A. BACKES (17)

Pvt., Co. C, 48th Inf.; son of Jacob Backes; born Jan. 10, 1892, in Aurora; entered service at Ft. Thomas, Ky., June 1, 1918; to Portsmouth, Va.; to Camp Sievera, Sept. 3, 1918; to Camp Jackson, Dec. 15, 1918; discharged May 25, 1919.

EDGAR E. LUNGREN (18)

2nd Lieut. R. M. A., son of Peter and Mathilda Lungren; born in Aurora, Dec. 25, 1893; enlisted in Air Service Sept. 25, 1917; U. of I. Ground School; to Rich Field, Tex., Jan. 7, 1918; Camp Dick; Taliaferro Field, Sept. 1, 1918; Pilot Instructor, Selfridge Field, Oct. 11, 1918; discharged Dec. 11, 1918.

CHARLES HIRD (19)

Pvt. 1c, 43rd Inf., 15th Div.; son of Margaret Garlow; born in Iowa, Aug. 5, 1898, enlisted June 13, 1917, Jefferson Brks.; to Salt Lake City; to San Francisco; discharged Feb. 11, 1919.

ALBERT J. ELRICK (20)

Srgt. A. M., Air Service; son of Benjamin and Frances Elrick; born in St. Charles, Dec. 17, 1893; enlisted Dec. 1st, 1917, to Jefferson Brks.; to Kelley Field; to Selfridge Field in Feb., 1918; discharged Dec. 17, 1918.

The
BOYS
of
KANE
COUNTY
1
2
3
4
5
6
7
8
9
10
11
12
13
14
15
16
17
18
19
20

The Boys *of* Aurora, Illinois

CORNELIUS E. MILLER (1)

Pvt., 13th Anti-aircraft C. A. C., son of Anna Miller; born in Chicago, Oct. 17, 1898; entered service at Jefferson Brks., June 19, 1918; tranferred to Ft. Williams, Me.; discharged at Camp Eustis, Jan. 22, 1919.

JOHN ANDREASKES (2)

Pvt., Co. D, 35th Engrs.; born in Russia Mar. 15, 1887; entered service at Camp Grant, Oct. 5, 1917; overseas Dec. 9, 1917; in all engagements of his regiment; discharged Aug., 1919.

GEORGE GLOUER (3)

Mech. H. Q. Co., 72nd C. A. C.; son of Otto and Fredericka Glouer; born in Aurora, Aug. 16, 1895; enlisted April 2, 1918; at Ft. Williams, Me.; overseas Aug. 6, 1918; discharged April 17, 1919.

DR. C. W. GEYER (4)

Capt., Medical Reserve Corps; son of late C. F. Geyer and Carrie Thorworth; born in Aurora in 1878; husband of Marie E. Geyer; enlisted Sept., 1917, at Ft. Riley; at Cornell Med. School, N. Y.; Walter Reed Hospital, Washington, D. C.; overseas with Base Hospital No. 86; in action in Argonne drive; returned to Ft. Sheridan June 1, 1919; discharged Nov. 1, 1919.

EDGAR A. SEIDELMANN (5)

Color Srgt., M. G. Co., Training Center; son of J. M. and Emma Seidelmann; born in Aurora April 12, 1896; entered service at Camp Grant; to Camp Hancock; discharged Jan. 15, 1919.

JAMES H. BAXTER (6)

Srgt., Co. D, 129th Inf., 33rd Div.; son of Reuben R. and Alice E. Baxter; born in Leland, Nov. 22, 1879; enlisted April 10, 1917, at Aurora; to Camp Logan; overseas May 10, 1918; in all engagements of 129 Inf., until gassed on Meuse River; evacuated to hospital and discharged April 7, 1919.

JOHN H. FECHNER (7)

Pvt., Bat. C, 123rd Field Art., son of Herman and Ida Fechner; born in Aurora, May 13, 1894; enlisted April 2nd, 1918; at Camp Grant in 161st Depot Brig.; in all engagements of 33rd Div.; discharged June 8, 1919.

DAVID SANDELL (8)

Pvt., Co. B, Motor Batt., 2nd Amm. Tr., 2nd Div.; son of Charles and Ida Sandell, born in Aurora, Dec. 15, 1894; entered service at Camp Grant, Sept. 21, 1917; in Co. A, 342nd Inf.; overseas Mar. 12, 1918; to 2nd Div.; in all engagements of 2nd Div. until wounded at St. Mihiel Sept. 11, 1918; discharged April 2, 1919.

IRVING A. REKATE (9)

Corp. Q. M. Corps, Finance Dept.; son of Mrs. Elizabeth Thrun, born in Iowa, Feb. 6, 1895; enlisted at Chicago, Nov. 20, 1917; overseas May 10, 1918; assigned to Chief Purchasing Dept., Paris, returned for discharge June 5, 1919.

FREDERICK GEHRINGER (10)

Wagoner, H. Q. Co., 55th Inf., 7th Div.; son of Mrs. Ernestina Gehringer; husband of Elizabeth Gehringer; born March 31, 1892, entered service July 19, 1918; overseas Sept. 9, 1918, with 342nd Inf.; discharged June 3, 1919.

FRED BENDALL (11)

Pvt., 59th Inf., born in Wheaton; entered service at Camp Grant, in Co. A, 342nd Inf.; transferred to Camp Greene Mar. 2, 1918, in 59th Inf.; overseas May 5, 1918; engaged at Marme, St. Mihiel and Argonne, Army of Occupation; discharged July, 1919.

ELMER F. BENJAMIN (12)

Pvt., 103 Aero Sqd., Lafayette Esquidrill; son of John T. and Alice Benjamin; born in Aurora, Dec. 20th, 1897; enlisted Oct. 7, 1917, at Jefferson Brks.; to Kelly Field, Tex., overseas Jan. 15, 1918, Fourraguere citation; discharged Mar. 2, 1919.

LAMBERT J. SMITH (13)

Pvt., Co. D, 37th Inf., son of Jacob C. and Barbara Smith; born at Chicago Jan. 5, 1895; in service at Jefferson Brks., May 23, 1918, at Larado, Tex.; discharged May 28, 1919.

ROY W. LUNDQUIST (14)

Corp., H. Q. Co., Adv. Sect. Special Duty Engrs.; son of Axel Lundquist; born in Aurora, Nov. 6, 1896; entered service at Camp Grant, July 19, 1918; to Camp Mills; overseas Sept. 9, 1918; discharged May 1, 1919.

FRANK J. EMMETT, JR. (15)

Pvt., 57th Balloon Co., son of Frank and Mary Emmett; born Dec. 18, 1893, in Aurora; entered service at Sweeney Auto School, June 22, 1918; to San Antonio, Tex.; to Newport News; discharged Dec. 15, 1918.

EDWARD F. FAGAN (16)

Pvt., Co. 5, 163rd Depot Brig.; son of John Fagan; born in Arlington, May 18, 1892; entered service June 24, 1918, at Camp Dodge, Iowa; discharged Feb. 25, 1919.

ERVIN JOHN GLOUER (17)

Pvt., Co. M, 157th Inf., 80th Div.; son of Otto and Fredericka Glouer; born in Aurora, June 3, 1897; enlisted at Camp Grant July 19, 1918, in Co. L, 344th Inf., overseas Sept. 9, 1918; transferred to Co. M, 157th Inf., 80th Div.; confined to Toul hospital with flu one month; returned to front with Co. M, 143rd Inf., 36th Div.; discharged June 10, 1919.

LIBRO F. CUCAROLO (18)

Cook, Co. A, 108th Engrs., 33rd Div.; born in Italy, Sept. 25, 1889; enlisted Sept. 19, 1917, at Camp Grant in 342nd Inf.; overseas May 1st, 1918; in all engagements of 33rd Div.; discharged June 6, 1919.

HERMAN WENNERMARK (19)

Chaplain, 57th Field Art., husband of Helga Wennermark; born in Brazil, S. A., July 11, 1879; enlisted Feb., 1918; promoted to 1st Lieut. April 5, 1918, and assigned to 309th Cavalry Regt.; discharged Feb. 10, 1919; continued work at Port of Debarkation, New York, until April 1, 1919.

FRANK E. HANNON (20)

Srgt., 132nd Inf., Co. D, 33rd Div.; son of John and Katherine Hannon; born in Chicago, Jan. 9, 1896; entered service Sept. 21, 1917, at Camp Grant; overseas May 6, 1918; in all engagements of the 33rd Div.; discharged May 30, 1919.

The
BOYS
of
KANE
COUNTY
1
2
3
4
5
6
7
8
9
10
11
12
13
14
15
16
17
18
19
20

The Boys *of* Aurora, Illinois

PERCIVAL J. MATTER (1)

Srgt. Bat. F, 149th Field Art., 42nd Rainbow Div.; son of Henry J. and Sarah Matter; husband of Jeanette Matter; born in Aurora, Apr. 15, 1894; enlisted May 17, 1917; to Ft. Sheridan, June 30, 1917; to Camp Mills, Sept. 3, 1917; overseas Oct. 18, 1917; in all engagements of 42nd Div.; one of first Americans gassed; discharged April 18, 1919.

GEORGE S. KENYON (2)

Cook, A. S. S. C. 20th Sqd. 2nd Regt.; son of Spencer and Emma Kenyon; husband of Lillie Kenyon; born Oct. 25, 1891, in Aurora; enlisted Feb. 21, 1918; to Camp McArthur, Tex.; discharged Nov. 22, 1918.

CLIFFORD B. GOULD (3)

2nd Lieut. U. S. Air Service; son of Burt and Effie Gould; born in Aurora, Jan. 21, 1895; enlisted Dec., 1917; stationed at Wichita Field, Kelly Field, and Love Field in Texas; discharged Feb. 1, 1919; re-enlisted in service.

LEONARD F. STRONG (4)

Corp. 80th and 83rd Div.; son of J. L. Strong; born in Princeton, Ill., Oct. 31, 1891; entered service May 27, 1918; trained at Camp Gordan, Ga.; overseas 10 months; assigned to 83rd Div. on detached service at Classification Camp LaMons, France; discharged at Camp Grant, June 14, 1919.

JOHN EVEN (5)

Pvt., 37th M. P. Co., 37th Div.; son of Mrs. Theodore Even; born at Aurora, Nov. 19, 1890; entered service at Camp Grant, June 24, 1918; overseas Aug. 1918, was transferred to 37th Div. M. P.; served at St. Mihiel; on Flanders Front, in Belgium; in Army of Occupation; discharged July 17, 1919.

EDWIN B. LEWIS (6)

Pvt., Co. D.. 56th Inf., son of Leo and Mollie Lewis; born in Chicago, Aug. 11, 1893; entered service at Camp Grant, April 25, 1918; overseas Aug. 20, 1918, in Co. A, 342nd Inf., 86th Div.; to Co. D, 56th in France; engaged in Meuse-Argonne defensive; discharged June 3, 1919.

DAVID WILLIAM LINDGREN (7)

Srgt. Med. Corps, Base Hosp. No. 12; son of Frank and Emma Lindgren; born in Aurora, Aug. 20, 1894; enlisted at Evanston, May 17, 1917; overseas May 18, 1917; served in France 22 months in British front; discharged April 28, 1919.

CHARLES A. AYERSMAN (8)

Wagoner, Co. A, 304th Amm. Tran., 79th Div.; son of Louis and Anna Ayersman; born at Aurora, May 25, 1899; enlisted Jan. 29, 1918, at Jefferson Brks.; to Camp Sevier; to Pratt Institute, N. Y.; to Wilbur Wright Field; overseas July 4, 1918; engaged at Argonne, St. Mihiel and Meuse-Argonne; discharged June 18, 1919.

NICHOLAS J. CLEMENS (9)

Pvt., Co. 72, 7th Regt. Marines; son of Nicholas and Barbara Clemens; born in Chicago, Aug. 15, 1897; enlisted at Chicago, May 25, 1918; to Paris Island; to Cuba, June 25, 1918; discharged Sept. 7, 1919.

HENRY RAQUET BRUNNEMEYER (10)

Pvt., Field Art., Camp Zackary Taylor, Ky.; son of J. H. and Minnie Brunnemeyer; born in Big Rock, June 24, 1897; enlisted Oct. 1, 1918; discharged Nov., 1918; at present cadet capt. in Brigade at Univ. of Ill.; instructor in Military Tactics.

FRANK WALTER ANDERSON (11)

Srgt. 51st Inf.; son of C. P. and Lottie Anderson; born in Aurora, Nov. 4, 1892; enlisted April 26, 1918; trained at Chicamauga Park, Ga.; overseas July 6, 1918; to front Aug. 31, 1918; engaged in Visges Sector and Argonne; attended Beaeme Univ. as Art Student until June 22, 1919; discharged July 16, 1919.

JOHN DE CARZA (12)

Pvt. 6th Regt. 2nd Div. Marines; son of Louisa DeCarza; born Sept. 3, 1898; engaged in all battles of the famous 2nd Div. in France; still in service.

JOSEPH McADAM (13)

Mech. Co. B, 2nd M. G. Batt., 1st Div.; born in Ireland, Sept. 24, 1895; enlisted May, 1917, to Jefferson Brks.; El Paso, Tex., June 2, 1917; overseas June 14, 1917; landed at St. Nazaire, France, June 26, 1917; to front lines Oct. 30, 1917; in all engagements of 1st Div., until Oct. 11, 1918, when gassed and sent to hospital; discharged Feb. 22, 1919.

FLOYD J. HEALEY (14)

Srgt. H. Q. Co., 3rd Prov. Regt.; son of William H. and Esther Healey; born in Aurora June 24, 1896; enlisted at Camp Grant, May 1, 1918; overseas Sept 1, 1918; discharged April 29, 1919.

JEROME A. WAREHAM (15)

Corp., 11th Regt. Marines; son of Chas. H. and Phoebe Wareham; born in Aurora April, 1897; enlisted July 18, 1918, at Chicago; trained at Paris Island and Quantico; detailed overseas duty; detained by influenza; discharged Aug. 20, 1919.

ROBERT L. GRUBE (16)

Srgt. Field Hosp. No. 25, 5th San. Trn.; son of Herman P. and Mathilda Grube; born in Chicago, June 16, 1897; enlisted at Ft. McDowell, Cal., Sept. 14, 1917; to Ft. Oglethorpe, Ga.; to Camp Logan; overseas June 4, 1918; engaged at Vosges Sector, St. Mihiel, Meuse-Argonne, Army of occupation; discharged Aug. 5, 1919.

FLOYD DAVIS (17)

Wagoner Supply Co., 129th Inf., 33rd Div.; son of Mr. and Mrs. David Davis; born Sept. 24, 1894; enlisted in 3rd Ill., Aug., 1917; to Camp Logan; overseas May, 1918; in all engagements of 129th Inf.; discharged June 6, 1919.

JAMES L. HENDERSON (18)

Pvt., Motor Transport Corps; son of Mr. and Mrs. James Henderson; born in Penn., Aug. 20, 1889; entered service June 13, 1918, at Raha Auto School, Kansas City; to Camp Jos. E. Johnston, Fla., Aug. 13, 1919; discharged Dec. 14, 1918.

MARTIN J. McKEAIGE (19)

Pvt., 1c, Butchery Co., 312th Q. M. Dept.; son of James and Margaret McKeaige; born in Aurora, Apr. 18, 1893; entered service at Camp Grant, Feb. 26, 1918; overseas July 6, 1918; discharged Aug. 16, 1919.

WILLIAM LLOYD (20)

Pvt., 4th Trench Mortar Bat. 4th Div.; son of Chas. and Mary Lloyd; born in Aurora, Aug. 2, 1896; enlisted May 1, 1917; to Jefferson Brks.; overseas April, 1918; engaged Chateau Thierry-Argonne, St. Mihiel; 1st Army of Occupation; discharged May 4, 1919.

The
BOYS
of
AURORA
ILLINOIS
1
2
3
4
5
6
7
8
9
10
11
12
13
14
15
16
17
18
19
20

The Boys *of* Aurora, Illinois

LOUIS DeCARZA (1)

Pv., 325th Supply Co., Q. M. Corps; son of Louisa DeCarza; born Oct. 24, 1889; entered the service at Kansas City, June 22, 1918; overseas Nov. 3, 1918, and served in Supply Dept. at Nants, France; discharged May 2, 1919.

HERMAN C. ABEL (2)

Pvt. 1c., Co. C, 1st Field Sig. Batt., 2nd Div.; son of Herman and Emma Abel; born in Aurora. Sept. 28, 1893; entered service April 25, 1918, at Camp Grant; overseas with Co. C, 311 Field Sig. Batt., 86th Div.; discharged July 19, 1919.

LEO A. THOMPSON (3)

Mech. 158th Inf., 38th Div.; son of D. A. Thompson, born in Wisconsin, Nov. 5, 1892; entered service at Camp Shelby, Miss., Aug. 1918; overseas Sept. 1918; discharged Apirl, 1919.

DONALD J. HARDING (4)

Corp. Co. A, 210th Engineers, 10th Div.; son of Mrs. T. L. Ballard; born in Aurora, Feb. 13, 1897; entered service July 31, 1918, at Camp Forrest, Ga.; to Camp Funston, Sept. 2, 1918; to Camp Mills, Nov. 2, 1918; to Camp Humphrey, Va.; discharged at Camp Grant, Feb. 13, 1919.

CARL H. GROMETER (5)

Pvt., U. S. Marines in France; son of Mrs. Minnie Grometer; born at Aurora, Dec. 10, 1896; enlisted July 8, 1918; at Paris Island; overseas Oct. 15, 1918; discharged July 10, 1919.

WILLIAM HOPKINS (6)

Srgt. 162nd Aero Sqd.; son of William and Margaret Hopkins; born in Scotland Oct. 22, 1890; enlisted Nov. 30, 1917, at Jefferson Brks.; to Kelly Field, Tex.; to Wilbur Wright Field, Ohio; overseas Feb. 1, 1918; attached to Royal Flying Corps in England; to France; discharged Feb. 13, 1919.

EDWARD H. SCHMIDT (7)

Pvt., Co. A, 342nd Inf. 86th Div.; son of Geo. E. and Edith Schmidt; born Feb. 15, 1895; entered service Oct. 5, 1917, at Camp Grant; overseas June, 1918; in hospital 3 months; discharged Nov. 2, 1918.

EDWARD R. TOERPE (8)

Pvt. 1c., Co. G, 89th Inf.; born in Chicago, Mar. 2, 1887; entered service June 1, 1918, at Ft. Thomas, Ky.; stationed at Camp Hill, Va.; Camp Sevier, S. C.; Camp Taylor, Ky.; discharged March 21, 1919.

H. GILBERT TATE (9)

Capt. 108th Field Sig. Batt., 33rd Div.; son of Wm. J. and May Elizabeth Tate; born Feb. 7, 1894; enlisted in 1st Iowa Cav. in 1916, and was in Mexican campaign; called to service July 5, 1917, as 1st Lieut.; to Camp Cody, Sept. 1917; overseas Jan. 6, 1918; in all engagements of 33rd Div.; slightly gassed; promoted to Captaincy May 15, 1919; discharged Aug. 23rd, 1919.

ALFRED B. BRIGGS (10)

Pvt. 1c., Co. B, 131st Inf.,-33rd Div.; son of G. P. and Clarinda Briggs; husband of Ione Briggs; born in Aurora, Jan. 18, 1891; entered service April 1, 1918, at Camp Grant; to Camp Logan; overseas May 22, 1918; in all engagements of 33rd Div.; gassed; cited for medal Oct. 10, 1918; discharged June 4, 1919.

JOSEPH H. SLAKER (11)

Corp., Ground Mech., 180th Aero Sqd.; son of Joseph F. and Helen M. Slaker; born Dec. 11, 1888, in Aurora; enlisted Dec. 11, 1917, Jefferson Brks.; trained at Kelly Field; to Hempstead Field, to Camp Merritt; discharged Dec. 26, 1918.

BEN N. POOLE (12)

Pvt. Co. D, 34th Inf., 7th Div.; son of Mrs. Catherine Bearny; born at Aurora, April 25, 1888; enlisted April 25, 1918; to El Paso, Tex., Camp MacArthur; to Camp Merritt; overseas with 7th Div.; in all engagements of 7th Div. in France; discharged June 26, 1919.

RUSSELL K. CUTHBERT (13)

Pvt. Co. D, 9th M. G. Batt. 3rd Div.; son of Mrs. Etta R. Cuthbert; born at Aurora, May 8th, 1893; entered service at Camp Grant, June 23, 1918; overseas Sept. 12, 1918; transferred from 342nd Inf., to 9th M. G. Batt.; engaged at Meuse-Argonne, Sept. 26 to Nov. 11; discharged Aug. 25, 1919.

CHARLES H. SCROGGINS (14)

Corp. Pay Corps. U. S. Marines; son of C. E. and Agnes Scroggins; born in Aurora, Feb. 23, 1897; enlisted July 1, 1918; stationed at Paris Island and Quantico, Va.; discharged April 19, 1919.

WILLIAM P. LUCIUS (15)

Pvt., 108th Trench Mortar Battery; born Sept. 5, 1895; enlisted March 30, 1918; overseas May 26, 1918; engaged at St. Mihiel and Meuse-Argonne offensive; discharged Mar. 31, 1919.

KENNETH C. DUSELL (16)

Pvt. 1c., 166th Aero Sqd.; son of Fred and Lettie DuSell; born at Aurora, Dec. 29, 1895; enlisted Dec. 8, 1917, at Jefferson Brks.; at Kelly Field and Wilbur Wright Field; overseas June 22, 1918; engaged at Meuse-Argonne; discharged July 2, 1919.

FRANK L. ALLEN (17)

Pvt. Co. K, 47th Inf. 4th Div.; husband of Esther Allen; born Dec. 7, 1895; entered service May 2, 1918; at Camp McArthur, Tex.; overseas Aug. 3, 1918; engaged at St. Mihiel, Meuse-Argonne and Army of Occupation 8 months; discharged Aug. 3, 1919.

MORTIMER E. BERMAN (18)

Pvt., 27 M. M., 127th Inf., 32nd Div.; son of Ruby and Gertrude Berman; born at Chicago May 12, 1896; entered service at Camp Grant, Sept. 21, 1917; to Camp McArthur, Dec. 21, 1917; overseas Mar. 8, 1918; engaged at Alsace Sector; Chateau Therry drive; Javigany Sector; wounded and gassed; discharged March 25, 1919.

FRANK CHRISTOFFEL (19)

Pvt. Co. C, 136th M. G. Batt. 37th Div.; born in Aurora Jan. 12, 1896; son of John and Elizabeth Christoffel; enlisted July 7, 1918; overseas Sept. 5, 1918; engaged in Belgium campaign battles; discharged May, 1919.

HARRY W. MILLER (20)

Pvt., 65th Inf., Brig. H. Q. 33rd Div.; son of Mrs. Martha Miller; born Oct. 23, 1896; enlisted Dec. 13, 1917, at Jefferson Brks.; to Camp Logan; overseas May 5, 1918; in all engagements of 65th Brig.; discharged May 29, 1919.

The
BOYS
of
AURORA
ILLINOIS
1
2
3
4
5
6
7
8
9
10
11
12
13
14
15
16
17
18
19
20

The Boys *of* Aurora, Illinois

GENERVA WOLFE (1)

Nurse, U. S. Army Hospital Corps; enlisted at Camp Pike, Ark., May 19, 1918; to embarkation Hospital at Newport News, Dec. 26, 1918; to Ft. Oglethrope, Sept. 1919; still in service.

JOSEPH GROESCH (2)

Corp. 31st Co. 161st Depot Brig.; son of John and Bertha S. Groesch; born May 16, 1894; entered service June 24, 1918, at Camp Grant; to Madison, Wis.; discharged Dec. 20, 1918.

MICHAEL H. FRANTZEN (3)

Pvt., H. Q. Co., 48th Inf.; son of Mr. and Mrs. Michael Frantzen; born in Aurora, Aug. 12, 1892; entered service at Ft. Thomas, Ky., June 1, 1918; to Camp Jackson; discharged June 18, 1919.

JOHN P. DEMUTH (4)

Pvt., Co. M, 311th Inf., 78th Div., son of Mrs. Kate Demuth; born in Aurora, June 26, 1894; entered service June 24, 1918, at Camp Grant; overseas Sept. 22, 1918, wounded at Meuse-Argonne Oct. 25, 1918, is still confined to Walter Reed Hospital, Washington, D. C.

PETER FATTEN (5)

Corp., Motor Tr. Co., 413th Supply Train, No. 433; son of Nicholas and Rose Fatten; enlisted Feb. 25, 1918, at Camp Grant; to Jacksonville, Fla.; overseas June, 1918; engaged at Verdun, St. Mihiel; Meuse-Argonne; gassed; discharged May 8, 1919.

HARRISON D. DALEY (6)

Srgt. H. Q. 6th Con. Co. Air Service; husband of Helen Daley; born in England, May 4, 1888; entered service Jan. 12, 1918, at San Antonio, Tex.; to Camp Sevier; to Camp Hemspted, N. Y.; overseas Mar. 15, 1918; stationed at Driffield and Emsworth, England, discharged Dec. 28, 1918.

LEONARD RUSSELL (7)

Bugler, Co. 1, 129th Inf., 33rd Div.; born in England, May 6, 1893; enlisted at Aurora, April 7, 1917; to Camp Logan, Sept. 13, 1917; overseas May 16th, 1918; in all engagements of the 129th Inf.; slightly gassed Oct. 16, 1918; in Army of Occupation; discharged June 6, 1919.

HAROLD B. HAMPER (8)

Pvt., S. A. T. C., Univ. of Illinois; son of Henry and Anna B. Hamper; born in Aurora, June 21, 1899; enlisted Oct. 1, 1918, at University of Illinois; discharged Dec., 1918.

ELMER BIEVER (9)

Pvt., S. A. T. C., Campion College; son of Tim and Barbara Biever; born in Aurora, Aug. 13, 1899; enlisted at Prairie du Chien, Wis., Oct. 1, 1918; discharged Dec. 21, 1919.

CLARENCE H. ADAMSON (10)

2nd Lieut.; Chemical Warfare Service; Gas Defense Division; son of F. G. and Annie Adamson; born in Chicago, Sept. 28, 1893; entered service Feb. 1, 1918; stationed at Long Island City, N. Y.; discharged Feb. 28, 1919.

HELEN ALICE SPARKS (11)

Nurse, Base Hospital, No. 12 A. E. F., daughter of James Sparks; born in Indiana, Dec. 27, 1891; enlisted May 12, 1917; overseas May 19, 1917; stationed with British Base Hospital No. 18 at front lines; discharged July 8, 1919.

CARL J. FRANTZEN (12)

Mess Srgt., 67th Co. 5th Marines 2nd Div.; son of Mr. and Mrs. Michael Frantzen; born at Aurora, Mar. 24, 1897; enlisted Mar. 9, 1916, at Paris Island; overseas June, 1917, for 26 months; engaged in every battle with famous marine division; cited for bravery; still in service.

HENRY M. SCHOMER (13)

Pvt., Co. C, 102 Inf.; son of Mathias and Susan Schomer; born Jan. 3, 1895; entered service May 5, 1918, at Jefferson Brks.; overseas Aug. 2, 1918; engaged at St. Mihiel, Marcheville Raid; Meuse-Argonne; discharged April 23, 1919.

PETER J. DEMUTH (14)

Pvt., Co. C, 48th Inf., 20th Div.; son of Mrs. Kate Demuth; born in Aurora, Jan. 7, 1892; entered service June 1, 1918, at Ft. Thomas; to Portsmouth, Va.; to Camp Sevier, S. C.; to Camp Jackson; discharged Feb. 6, 1919.

LLOYD R. WILSON (15)

Pvt., 330th Inf., 83rd Div.; son of I. W. and Nora Wilson; born in Kentucky, April 27, 1897; entered service Aug. 24, 1918, at Spartensburg, S. C.; overseas; discharged Jan. 6, 1919.

PETER A. JOHNSON (16)

Pvt., Co. E, 53rd Pioneer Inf., 1st Army Corps; born in Sweden, Dec. 15, 1887; entered service May 20, 1918, at Jefferson Brks.; to Camp Jackson; to Camp Wadsworth, July 6, 1918; overseas Aug. 5, 1918; engaged at St. Mihiel and Meuse-Argonne; discharged May 16, 1919.

LEONARD KIRNER (17)

Pvt., 1c., Co. D., 131st Inf., 33rd Div.; son of Chas. and Susan Kirner; born in Aurora, Nov. 27, 1890; entered service at Camp Grant; to Camp Logan, Oct. 28, 1917; overseas May 22, 1918; in all engagements of 131st Inf.; discharged June 4, 1919.

WILLIAM DONALD McMILLAN (18)

Pvt., 1c., Med. Corps; Base Hospital No. 13; son of John and Julia B. McMillian; born in Aurora Mar. 12, 1894; enlisted May, 1917, called for service Jan., 1918, at Ft. McPherson for training; overseas May, 1918; to Base Hospital No. 13; discharged April 22, 1919.

CHRIST HASTERT (19)

Pvt., 1c., Co. D, 28th Inf.; 1st Div.; son of Mrs. Mary Hastert; born in Aurora, Feb. 6, 1888; entered service at Camp Grant, Oct. 5, 1917; overseas April, 1918; engaged at Marme, St. Mihiel and Meuse-Argonne; wounded at Marme and Argonne battles; discharged April 25, 1919.

The
BOYS
of
AURORA
ILLINOIS

The Boys *of* Aurora, Illinois

CHARLES EDGAR DAY (1)

Srgt. 1c., Co. F, 6th Engrs., 3rd Div.; son of William and Susan Day; born at Aurora, May 1, 1895; enlisted May 31, 1917; to Jefferson Brks.; to Washington, D. C.; overseas Dec. 4, 1917; engaged at Amiens, Somme, Champagne, Marme, Aisne-Marme, St. Mihiel, Meuse-Argonne; Army of Occupation; discharged June 7, 1919.

GLENN T. JOHNSON (2)

2nd Lieut., Q. M. Corps, Army; son of Mrs. Ida C. Johnson; husband of Alice Johnson; born at Aurora June 12, 1892; enlisted at Jefferson Brks. Dec. 13, 1917; to Camp Meigs; to Camp Joseph E. Johnson; commissioned 2nd Lieut. Aug. 8, 1918; overseas Sept. 2, 1918; to Jan. 16, 1919; discharged April 20, 1919.

ALBERT E. FRAUENHOFF (3)

Pvt., Q. M., Dept. U. S. Marines; son of Albert and Louise Frauenhoff; born in Aurora, Dec. 21, 1899; enlisted Oct. 17, 1918; at Paris Island; discharged May, 1919.

HARRY C. MURPHY (4)

2nd Lieut., Aviation, Unattached; son of Frank C. and Margaret Murphy; born Aug. 27, 1892; enlisted Oct. 8, 1917; trained at Austin, Tex.; commissioned May 9, 1918; at Kelly Field No. 2; Love Field; Fort Sill; Taliaffero Field and Mineola Field; discharged Dec. 21, 1918.

HARVEY H. DEATON (5)

Pvt., Co. 16; Unattached; son of Mrs. Etta McCarty; husband of Henrietta Deaton; born in Kansas, Sept. 12, 1886; entered service at Jefferson Brks.; Sept. 25, 1918; discharged Dec. 11, 1918.

ROBERT CANTILLON (6)

Pvt., Co. I. 129th Inf., 33rd Div.; son of Joseph and Nellie Cantillon; born in Aurora June 12, 1895; enlisted June, 1917, to Camp Logan, Sept. 13, 1917; overseas May 13, 1918; was in all engagements of 33rd Div.; Army of Occupation; discharged June 6, 1919.

LEONARD BRIGHAM WADE (7)

1st Lieut. Co. B, 109th Inf. 28th Div.; son of Charles F. and Jennie S. Wade; born in Aurora, Sept. 10, 1895; enlisted May, 1917, in 1st Officers' Training School at Ft. Sheridan; commissioned 2nd Lieut. on Sept. 15, 1917; promoted to 1st Lieut. at Camp Grant, Dec. 18, 1917; overseas Sept., 1918; with 344th Inf., transferred to 109th Inf., in France; discharged May 10, 1919.

RALPH R. FOLLIN (8)

Pvt., 161st Depot Brig.; son of John and Ellen Follin; born in Aurora, June 21, 1890; entered service Mar. 1, 1918; discharged Mar. 18, 1918.

JAMES H. GALLAGHER (9)

Pvt., 1c., Co. G, 48th Inf.; son of Mrs. Laura Gallagher; born Jan. 9th, 1893; entered service June 1, 1918, at Ft. Thomas, Ky.; to Co. G, 48th Inf.; at Newport News, Va.; discharged Jan. 28, 1919.

EDWIN P. HARWOOD (10)

Srgt. 53rd Engrs.; 15 Trans. Corps; son of Fred Harwood; born in 1895; enlisted April 15, 1918; served overseas; discharged Sept. 5, 1919.

BENJAMIN STOLP (11)

Pvt., 342nd Amb. Co., 311th San. Train, 86th Div.; son of Levi and Mahalla Stolp; husband of Maud Stolp; born in Aurora May 22, 1888; entered service June 24, 1918, at Camp Grant; overseas Sept. 1918; discharged Feb. 24, 1919.

HOWARD B. POUCHER (12)

Pvt., Rifle Range Instr. Marines; son of John G. and Mary E. Poucher; born in Iowa, Feb. 13, 1897; enlisted May 15, 1918, at Paris Island; to Machine Gun School, Utica, N. Y.; rifle range instructor at Paris Island; discharged April 2, 1919.

ARTHUR WALTER (13)

Pvt., Co. 18, 152nd Depot Brig.; son of Wm. W. and Barbara Walter; husband of Minnie Walter; born in Aurora June 17, 1891; entered service at Camp Utpon, June 12, 1918; discharged July 28, 1918.

CHRIST C. LENTZ (14)

Srgt. Co. H, 346th Inf. 87th Div.; son of John and Anna Lentz; born in Aurora May 11, 1891; entered service Sept. 21, 1917; at Camp Dodge; to Camp Pike; overseas April, 1918; discharged March 14, 1919.

JAMES L. COFFEY (15)

Corp. 8th Bat. Park; son of Thomas and Mary Coffey; husband of Pearl Coffey; born in Detroit, Jan. 31, 1893; entered service May 13, 1918, at Lewis Institute; to Camp Humphrey, Va.; transferred to Med. Dept., Gen'l. Hosp No. 19; Camp Wadsworth, S. C.; discharged Dec. 28, 1918.

EDWARD JOHN DRAUDT (16)

Srgt., Q. M. Corps, Army; son of Peter and Margaret Draudt born in Aurora, April 5, 1898; enlisted May 6, 1917; at Jefferson Brks.; to Ft. Sam Houston, Tex.; overseas July 26, 1917; still in service.

JOHN W. WEISTROFFER (17)

Pvt., M. T. Co. 490, Motor Supply Train 420; son of John P. and Elizabeth Weistroffer; born in Aurora June 21, 1903; enlisted July 10, 1918, at Jefferson Brks.; to Camp Johnston; overseas Sept. 14, 1918; engaged at Meuse-Argonne; discharged June 5, 1919.

ALFRED H. ALBRECHT (18)

Wagoner, Co. D, 5th Corps, Art. Park; son of Mrs. Anna Albrecht; born at Sycamore, Aug. 1, 1896; entered service Aug. 26, 1918; at Camp Wadsworth, S. C.; overseas Sept. 22, 1918; discharged April 25, 1919.

GEORGE JUNGELS (19)

Pvt., Co. K, 15th Inf., in China; son of Mrs. Maggie Jungels; born at Ft. McPherson, Ga., Oct. 20, 1899; enlisted Oct. 20, 1917, at Jefferson Brks.; to San Francisco, to Philippines and China, Nov. 6, 1917; discharged Oct. 31, 1919.

JAMES WALTER STUBBS (20)

Pvt., 131st Amb. Corps; son of Edwin and Annie Stubbs; born Nov. 4, 1893; enlisted July 24, 1917; to Camp Logan Sept. 30, 1917; discharged Nov. 19, 1917; reenlisted Nov. 19, 1917, in Medical enlisted Reserve Corps; called Oct. 20, 1918, at Camp Greenleaf, Ga.; discharged Dec. 16, 1918; commissioned 1st Lieut. Officers Reserve Corps, Jan. 31, 1919.

The
BOYS
of
AURORA
ILLINOIS
1
2
3
4
5
6
7
8
9
10
11
12
13
14
15
16
17
18
19
20

The Boys *of* Aurora, Illinois

WILLIAM T. CONAHAN (1)

Corp. Co. H, 39th Inf., 4th Div.; son of Joseph and Catherine Conahan; born April 5, 1891; entered service Sept. 21, 1917, at Camp Grant; at Camp Greene Feb., 1918; overseas May 10, 1918; engaged in Aisne-Marme, Vesle Sector, Fauson Sector, St. Mihiel-Meuse-Argonne; Army of Occupation; discharged Aug. 13, 1919.

IRA ROCCO SCHOEMACHER (2)

Wagoner, Supply Co., 86th Inf., 18th Div.; son of Martin and Nancy Schoemacher; born April 2, 1895; enlisted April 21, 1917, at Camp Travis, Tex.; discharged Feb. 14, 1919.

WILLARD E. SCHOEMACHER (3)

Wagoner, Supply Co., 58th Inf., 4th Div.; son of Martin and Nancy Schoemacher; born Aug. 9, 1890; entered service at Camp Grant Oct. 5, 1917; to 58th Inf., 4th Div. Mar. 7, 1918; overseas May 6, 1918; engaged at Marme, Vesle, St. Mihiel and Argonne and Army of Occupation; discharged Aug. 8, 1919.

ROBERT C. BAILEY (4)

Pvt., Co. M, 49th Inf., 84th Div.; son of H. O. and Margaret Bailey; husband of Pearl Bailey; born in Aurora, Nov. 4, 1894; entered service June 23, 1918, at Camp Grant; overseas Sept. 8, 1918; discharged Feb. 15, 1919.

DONALD B. McGUIRE (5)

2nd Lieut. Co. A, Purdue Univ.; son of David A. and Lila A. McGuire; born in Aurora, Mar. 19, 1898; enlisted July 18, 1918, at Ft. Sheridan; commissioned Sept. 16, 1918, in command of Co. A, at Purdue Univ., Motor Transport Div.; discharged Dec. 23, 1918.

E. E. OLSON (6)

2nd Lieut., Russian Railway Service Corps; son of Enock Olson; born in Norway, July 10, 1880; enlisted at St. Paul, Oct. 18, 1917; overseas Nov. 1st, 1917; served in Siberia and Manchuria; discharged July 17, 1919.

WILLIAM WHITE (7)

Pvt., 56th Engineers; horn in 1889; entered service June 25th, 1918, at Camp Harrison; overseas July, 1918; stationed at Brest, France; discharged Aug. 1919.

FRANK R. CRANE (8)

Srgt. Ic., Ordnance Dept.; son of Frank S. and Ella F. Crane; born Nov. 25, 1894; enlisted Mar. 8, 1918, at Jefferson Brks.; to Camp Hancock; to Camp Humphrey; to Camp Grant; discharged Jan. 11, 1919.

JOHN G. ERBER (9)

Pvt., Bat. F, 331st Field Art., 86th Div.; son of George and Marie Erber; born Oct. 14, 1892; entered service June 24, 1918, at Camp Grant; to Camp Robinson, Wis.; overseas Sept. 14, 1918; discharged June 16, 1919.

PARIS KING (10)

Wagoner, Supply Co., 5th Field Art. 1st Div.; son of James R. and Altha King; born Jan. 23, 1898; enlisted Dec. 11, 1916; overseas June, 1917; in all engagements of 1st Div.; in France and in Army of Occupation; still in service.

RAYMOND W. KINNALLY (11)

Pvt., Bat. B, 10th Regt., F. Art. Replac. Repot; son of J. P. and Alice Kinnally; born in Aurora, Nov. 12, 1891; enlisted June 20, 1918, to Rhea Auto School; to Camp Jackson; discharged Mar. 17, 1919.

HARRY L. SWARTZ (12)

Srgt., H. Q. Co., 2nd Regiment O. R. S. Dept.; son of George W. and Mamie E. Swartz; born in Aurora Aug. 8, 1887; enlisted Dec. 10, 1918, at Columbus; to Camp Grant; to Camp Sheridan; to Camp Hancock; overseas July 10, 1918; Meuse-Argonne engagements; discharged June 1, 1919.

LESTER J. GALVIN (13)

Srgt., M. G. Co., 41st Inf.; son of James F. and Nellie Galvin; husband of Myrtle Galvin; enlisted May 20, 1918; to Camp Funston in M. G. Co., 41st Inf.; discharged May 15, 1919.

CLARENCE DAVID KNIGHT (14)

1st Liuet. Q. M., Corps, Army; son of Frank J. and Inez Knight; born Sept. 3, 1893; enlisted April, 1917, at Ft. Sheridan; to Camp Grant, Aug. 1917; overseas to Grieves, France, April 28, 1918; discharged Aug., 1919.

FRANK N. WALDNER (15)

Pvt., Co. C, 109th Inf., 28th Div.; son of Mrs. Christ Dockendorf; born in Aurora, Nov. 3, 1895; entered service June 24, 1918, at Camp Grant; overseas Sept. 14, 1918, in 343rd Inf.; 86th Div.; transferred to Co. C, 109th in France; engaged at St. Mihiel and Meuse-Argonne; discharged May 20, 1919.

JOSEPH P. CONAHAN (16)

Pvt., 1c, Provost Guard, Camp Grant; son of Joseph and Catherine Conahan; born March 13, 1897; entered service July 19, 1918; at Camp Grant; discharged July 10, 1919.

LOUIS JENSEN (17)

Corp. Bat. F, 15th Field Artillery, 2nd Div.; son of Peter and Jennie Jensen; born in Aurora, Jan. 4, 1893; enlisted May 7, 1917; overseas engaged at Froyon, Aisne, Chateau Thierry; Soissons; Marbache; St. Mihiel; Champagne; Meuse-Argonne; Army of Occupation; discharged Aug. 15, 1919.

JOHN S. CRANE (18)

Pvt., 1c., 16th M. G. Batt.; son of Frank S. and Ella F. Crane; born in Aurora June 17, 1900; enlisted Dec. 19, 1917; to Camp Dodge, Iowa; to Camp Hancock; to Rock Island; to Springfield, Mass.; to Camp Raritan, N. Y.; to Walter Reed Hospital; discharged Aug. 12, 1918.

ROY H. HIGGINS (19)

Srgt., Troop D, Military Police, Camp Upton; born in Aurora, June 15, 1892; enlisted April 7, 1917, in 2nd Cavalry; to Camp Upton, Aug. 1917; discharged Dec. 31, 1918.

LAWRENCE JOHN CONWAY (20)

Srgt., Bat. F., 4th Field Art.; born in Aurora, Nov. 4, 1898; enlisted April 30, 1917; stationed at Camp Shelby, Miss., as instructor in artillery; discharged April 2, 1919.

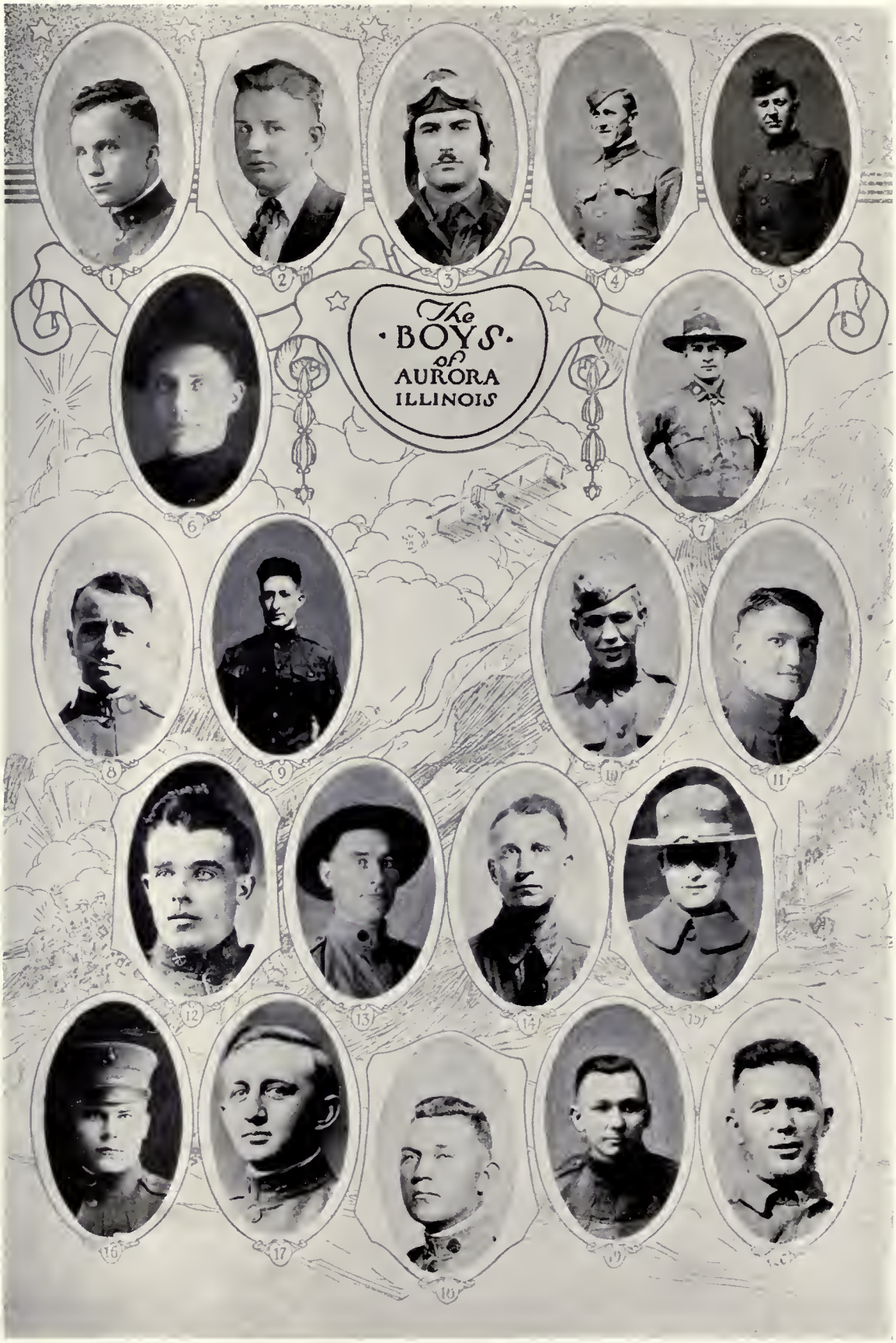
The
BOYS
of
AURORA
ILLINOIS

The Boys *of* Aurora, Illinois

BLAINE G. WILEY (1)

1st Lieut. 113th Co., 3rd Regt.; U. S. Marines; son of M. J. and Mary Wiley; born in Aurora, Aug. 4, 1896; enlisted May 7, 1917; in Chicago; to Paris Island; to Cuba, Dec. 19, 1917; to Officers' Training Camp, Aug. 20, 1918; commissioned 2nd Lieut. Dec. 16, 1918; to Santo Domingo, Jan. 16, 1919; promoted 1st Lieut. Mar. 23, 1919; discharged Sept. 29, 1919.

BERNARD MOREAU CONWAY (2)

Srgt. Troop K, 17th Cavalry; born in Aurora, Nov. 1898; enlisted April 30, 1917; to Texas and Arizona on border duty; now stationed at Honolulu.

WALTER S. FRAZIER, JR. (3)

2nd Lieut., Air Service, U. S. Army; son of Mr. and Mrs. W. S. Frazier; born in Aurora, Oct. 29, 1895; enlisted at Boston Oct., 1917, trained and commissioned at Elberta Field, Ark.; discharged Dec. 20, 1918.

MATHEW A. SPODEN (4)

Pvt., Co. A, 48th Inf.; son of Henry and Catherine Spoden; born in Aurora, July 27, 1888; entered service in Aurora, June 1, 1918, at Ft. Thomas, Ky.; to Newport News, Va.; to Camp Columbia and Camp Jackson; discharged Jan. 21, 1919.

FRANK E. SPODEN (5)

Bugler, Bat. D, 333rd H. F. Art., 86th Div.; son of Henry and Catherine Spoden; born in Aurora, Sept. 17, 1890; entered service June 24, 1918, at Camp Grant; to Sparta, Wis.; overseas Sept. 10, 1918; discharged Jan. 19, 1919.

EDWIN JAMES FRASER (6)

Bugler, Co. F, 13th Engrs.; son of Edwin James, Sr., and Annie Fraser; born in England, July 7, 1891; enlisted June 2, 1917, at Chicago; overseas July 21, 1917; engaged with French 14th Army at Champagne Sector; French 2nd Army at Verdun Sector; St. Mihiel and Meuse-Argonne; discharged May 14, 1919.

FRED J. PIEDLOW PRAIRIE (7)

Corp., H. Q. Co., 414th Telegraph Batt. Signal Corps.; son of Julius T. Piedlow adn Mathilda Piedlow; husband of Anna Prairie; born in Aurora, Mar. 12, 1889; enlisted April 29, 1918; at Ft. Leavenworth, Kan.; overseas Aug. 28, 1918; discharged May 13, 1919.

ROBERT A. MURRIN (8)

Srgt. Maj., 3rd Batt., 129th Inf., 33rd Div.; son of Patrick J. and Tanza Murrin; born at Beardstown, Jan. 1, 1892; entered service Sept. 21, 1917, at Camp Grant; to Camp Logan Mar. 30, 1918; overseas May 15, 1918; engaged in all battles of 129th Inf.; Army of Occupation until April 27, 1919; discharged June 6th, 1919.

GORDAN A. CASLER (9)

Pvt., 1c., M. G. Co., 129th Inf., 33rd Div.; born in Aurora May 29, 1897; son of Eliza Casler Steve; enlisted May 15, 1917, at Aurora; to Camp Logan Sept. 13, 1917; overseas May 5, 1918; in all engagements of 33rd Div.; until Oct. 12, 1918, when gassed; discharged June 6, 1919.

CARL E. SWANSON (10)

Srgt., M. G. Co., 129th Inf., 33rd Div.; son of Mrs. Tillie Swanson; husband of Irene Fry Swanson; born Jan. 10, 1895; enlisted May 17, 1917; to Camp Logan Sept. 13, 1917; overseas May 17, 1918; in all engagements of 129th Inf.; Army of Occupation until April 27, 1919; discharged June 6, 1919.

WILLIAM G. MUSCHLER (11)

Srgt., Personnel Dept., Camp Grant; son of J. Wm. and Margaret Muschler; born in Aurora, Jan. 28, 1894; entered service June 26, 1918, at Camp Grant; discharged Feb. 28, 1919.

JOSEPH WIRTH (12)

Pvt., Co. A, 342nd Inf., 86th Div.; son of Joseph and Alberdin Wirth; born in Alsace Lorraine, July 7, 1890; entered service Sept. 21, 1917, at Camp Grant; to Camp Merritt; Sept. 1918; discharged Dec. 20, 1918.

JOHN CHRISTOFFEL (13)

Pvt. Co. C, 307th Inf., 77th Div.; son of John and Elizabeth Christoffel; born Jan. 15, 1888; enlisted at Aurora, July 22, 1918; overseas Sept. 10, 1918; engaged at Argonne Woods and Meuse-Argonne; discharged June 7, 1918.

FLOYD VOORHEES (14)

Pvt., Co. D, 129th Inf., 33rd Div.; son of Lincoln and Minnie Voorhees; husband of Edith Voorhees; born at Oswego, Feb. 20, 1893; enlisted June, 1917; to Camp Logan, Sept. 13, 1917; overseas May 10, 1918; engaged in all battles of 129th Inf.; Army of Occupation; discharged June 6, 1919.

ROY W. LEEDHAM (15)

Srgt., Troop C, 314th Cavalry, O. R. T. C.; son of C. G. and Florence Leedham; husband of Mabel Leedham; born in Iowa, Aug. 27, 1887; entered service May 20, 1918, at Jefferson Brks., to El Paso, Tex.; to O. T. School; discharged Dec. 5, 1918.

VALENTINE ARTHUR MAY (16)

Pvt., 388th Co. Batt. R, U. S. Marines; son of Aug. and Katherine May; born in Aurora, July 9, 1899; enlisted Sept. 28, 1918; called into service Oct. 17, 1918; stationed at Paris Island; discharged Jan. 31, 1919.

NICHOLAS J. LEON (17)

Srgt., Co. A, 342nd Inf., 86th Div.; son of Leopold and Mary Leon; born in Aurora Aug. 23, 1893; entered service Oct. 5, 1917, at Camp Grant; overseas July, 1918; discharged Aug. 5, 1919.

HERBERT R. HILL (18)

Srgt., M. G. Co., 129th Inf., 33rd Div.; son of Charles and Mary Hill; born in Iowa, Sept. 23, 1893; enlisted in Aurora April 22, 1917; to Camp Logan; overseas May 11, 1918; in all engagements of the 33rd Div.; discharged May 29, 1919.

WILLIAM ROGERS (19)

Corp. M. G. Co., 129th Inf., 33rd Div.; son of Byron C. and Lucy Rogers; born in Aurora Oct. 16, 1895; enlisted June 1917; to Camp Logan Sept. 13, 1917; overseas May, 1918; engaged in all battles of 129th Inf., 33rd Div.; discharged June 6, 1919.

WALTER C. BARRETT (20)

Srgt., M. G. Co., 129th Inf.; 33rd Div.; son of Patrick Barrett; born in Aurora, June 7, 1889; enlisted at Aurora, July 25, 1917; to Camp Logan Sept. 13th, 1917; overseas May 5, 1918; engaged in all battles of 129th Inf.; Army of Occupation until April 27, 1919; discharged June 6, 1919.

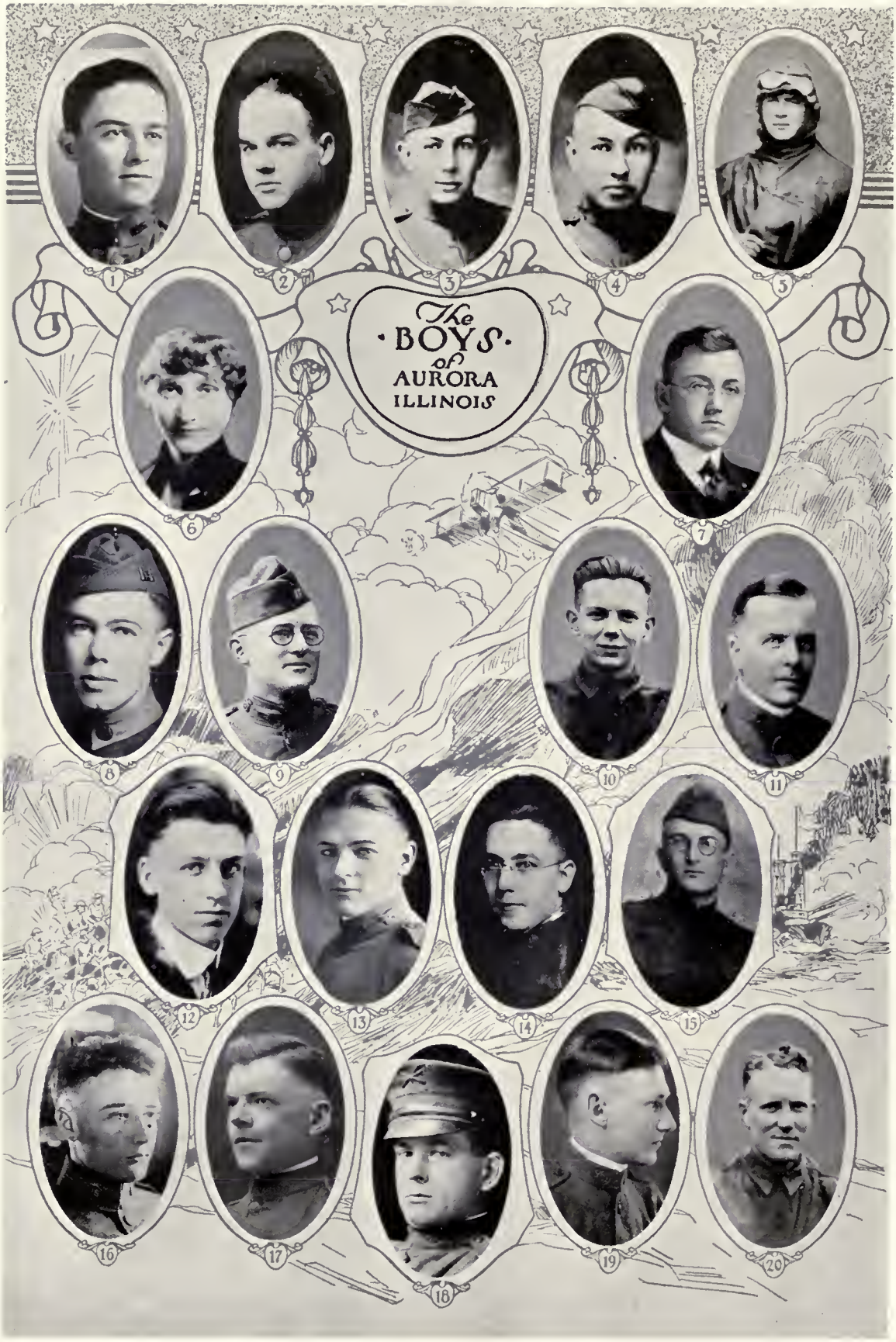
The
BOYS
of
AURORA
ILLINOIS
1
2
3
4
5
6
7
8
9
10
11
12
13
14
15
16
17
18
19
20

The Boys *of* Aurora, Illinois

ALAN ERLENBORN (1)

1st Lieut. Supply Co., 19th Inf.; son of A. J. and Anna Erlenborn; husband of Viola Erlenborn; born at Aurora, May 2, 1895; enlisted May 10, 1917, at Fort Sheridan Officers' Training Camp; commissioned 1st Lieut. Aug. 15, 1917; at Ft. Sam Houston; to Ft. Sill; to Camp Stanley; to Camp Travis; resigned from regular Army Jan. 5, 1919.

FRED D. ORELUP (2)

Pvt., S. A. T. C., Univ. of Ill.; son of Hiram and Etta Orelup; born in New York, Oct. 22, 1898; enlisted at U. of I. Oct. 1, 1918; discharged Dec. 15, 1918.

MICHAEL WEILER (3)

Regt. Srgt. Major, G. H. Q., A. E. F.; son of Bernard and Catherine Weiler; born at Aurora May 16, 1894; entered service Oct. 6, 1917; at Camp Grant; overseas March 6, 1918; engaged at Gen. Hdqtrs.; discharged Sept. 6, 1919.

JOHN PETER WEILER (4)

2nd Lieut. 79th Field Art. 7th Div.; son of Bernard and Catherine Weiler; born at Aurora Mar. 2, 1897; enlisted May 11, 1917, at Jefferson Brks.; to Ft. Riley; to Camp McLellan; overseas Aug. 18, 1918; promoted to 2nd Lieut. in France; discharged July 17, 1919.

LAVERNE M. MATHEWSON (5)

1st Lieut. Royal Air Forces; son of Merton G. and Martha L. Mathewson; born in DeKalb, Dec. 9, 1894; enlisted Sept. 29, 1917, at Toronto, Canada; overseas Feb. 28, 1918; with 28th Wing, Yatesbury, Eng.; test pilot at No. 5 Aircraft Park; attached to communication duties between No. 5 Air Issues and No. 5 Sqd. in Germany; discharged Sept. 26, 1919.

AGNES M. MUNSON (6)

Nurse, Base Hospital No. 52 France; daughter of Olaf and Hannah Munson; born in Geneva, Sept. 8, 1892; enlisted Oct. 1, 1917; overseas Sept. 24, 1918; discharged May 9, 1919.

WALTER BAUMANN (7)

Pvt., Med. Corps, Camp Grant Base Hosp.; son of Rev. C. F. and Catherine Baumann; born Feb. 16, 1894; entered service Oct. 23, 1918; still in service.

WALTER J. RUDDY (8)

Srgt. Co. A, 6th Engrs; 3rd Div.; son of James and Anna Ruddy; husband of Annette Ruddy; born at Aurora, Sept. 25, 1893; enlisted May 20, 1917; at Jefferson Brks.; at Washington, D. C.; overseas Dec. 2, 1917; engaged on British Front near Amiens; wounded at Chateau-Thierry July 15, 1918; discharged Dec. 22, 1918.

JAMES A. SANDERS (9)

Capt. Co. E, 108th Supply Train, 33rd Div.; son of Mrs. Jennie Sanders; husband of Bertha E. Sanders; born at Plano July 25, 1875; enlisted June 6, 1894, in Co. D, 3rd Ill. Inf.; commissioned 1st Lieut., as Battalion Adjutant 3rd Ill., July 5, 1914; served in Mexican border campaign 1916; to Camp Logan; promoted to Capt. Feb. 22, 1918; overseas May 22, 1918; in all engagements of 33rd Div.; discharged June 6, 1919.

FRANK H. LAMB (10)

Pvt., Co. B, 305th Batt. Tank Corps; son of Mr. and Mrs. Thomas F. Lamb; born April 17, 1899; enlisted at Aurora, Oct. 18, 1918; stationed at Camp Polk, Raleigh, N. C.; discharged Jan. 2, 1919.

ARTHUR B. CALLAN (11)

Pvt., 1c., M. G. Co., 129th Inf., 33rd Div.; son of the late J. P. Callan; born in Aurora, May 18, 1887; enlisted May 8, 1917, at Aurora; to Camp Logan, Sept. 13, 1917; overseas May 13, 1918; in all engagements of 129th Inf.; wounded and gassed; in hospital 2 months; in Army of Occupation; discharged June 6, 1919.

RUSSELL LEWIS FREEMAN LINTOTT (12)

Pvt., Recruit Co., 5th Limited Service Training Regt.; Camp Grant; son of Mr. and Mrs. Walter Lintott; born in Aurora Aug. 3, 1896; entered service at Camp Grant; discharged Sept. 20, 1918.

IRWIN MAY (13)

Army Field Clerk, H. Q.'s rd. Army Corps; son of Otto and Rose May; born at Aurora, Aug. 19, 1896; enlisted April 30, 1917, at Chicago; to Washington, D. C.; to Camp Grant; overseas July, 1918; discharged July 29, 1919.

CARL J. HENRY (14)

Pvt., Med. Corps, 342nd Field Hosp., 86th Div.; son of Chas. and Erma Henry; husband of Leah Henry; born in Aurora July 3, 1891; entered service at Camp Grant, Feb. 26, 1918; overseas Sept. 15, 1918; discharged Jan. 31, 1919.

ARTHUR F. MUSCHLER (15)

Q. M. Srgt., Q. M. Corps; son of Fred and Mary Muschler; born in Aurora May 22, 1892; entered service Nov. 22, 1917, at Camp Jos. E. Johnston, Fla.; overseas May 26, 1918; in Sorbonne Univ., Paris, Mar. 1, 1919 to July 1, 1919; discharged July 16, 1919.

LAWRENCE FARWELL ANNABLE (16)

Corp. Co. A, 309th Engrs, 9th Div.; son of Edwin W. and Nellie G. Annable; husband of Margaret Annable; born Feb. 15, 1896; entered service July 29, 1918, at Ft. Ogelthorpe; to Camp Sheridan; discharged Feb. 3, 1919.

HARRY W. SPRAGUE (17)

Corp., Co. 1, 129th Inf., 33rd Div., son of Mrs. Ida Sprague; born Nov. 30, 1895; enlisted with 3rd Illinois July 22, 1912; served in Mexican border campaign in 1916; to Camp Logan; overseas May 16, 1918; gassed Oct. 10, 1918; returned to command was in all engagements of 129th Inf., in Army of Occupation; discharged June 6, 1919.

HERBERT C. SPRAGUE (18)

Pvt., Co. I, 129th Inf., 33rd Div.; son of Mrs. Ida Sprague; born June 21, 1892; enlisted Mar. 26, 1917; to Camp Logan; overseas May 16, 1918; served in 129th Inf., with British and Australian forces until gassed and wounded Aug. 14, 1918; confined in hospitals until ordered home Feb. 26, 1919; discharged Mar. 26, 1919.

HOWARD FRANK MANN (19)

Srgt. Major, H. Q.'s 33rd Div.; son of R. S. and Virginia Mann; born in Iowa, Sept. 12, 1892; entered service Oct. 5, 1917, at Camp Grant; to Camp Logan, April 1, 1918; overseas May 1, 1918, in all engagements of 33rd Div.; discharged June 6, 1919.

THOMAS W. LAMB (20)

Srgt. Co. G, 243rd Aero Sqd. Motor Mech.; son of Mr. and Mrs. Thomas F. Lamb; born in Aurora Jan. 18, 1894; enlisted Mar. 8, 1918, at Milwaukee; to Kelly Field, Texas; discharged June 23, 1919.

The
BOYS
of
AURORA
ILLINOIS
1
2
3
4
5
6
7
8
9
10
11
12
13
14
15
16
17
18
19
20

The Boys *of* Aurora, Illinois

RALPH A. BOOTH (1)

Srgt., 33rd Aero Sqd.; son of Fred and Phila Booth; husband of Bernice Booth; born in Polo, Ill., May 31, 1893; enlisted Dec. 12, 1917; to Jefferson Brks, Camp Sevier, S. C.; overseas Mar. 30, 1918; discharged April 4, 1919.

ARTHUR ROBISON (2)

Pvt., H. Q. Co., 129th Inf., 33rd Div., son of Mrs. Effie Robison; born in Kansas, Oct. 24, 1898; enlisted July 17, 1917; to Camp Logan, Sept. 13, 1917; overseas May 13, 1918; in all engagements of 129th Inf.; Army of Occupation; discharged June 6, 1919.

ELLIS J. O. SCHARCH (3)

Corp. Co. A, 1st Gas Regt. 30th Engrs.; son of Mr. and Mrs. John Scharch; born in Oswego, Ill., in 1891; enlisted Nov. 10, 1917; overseas Dec. 25, 1917; engaged in every sector on western front and in all American offensives; slightly gassed April 18, 1918; discharged Mar. 1, 1919.

WILL J. KAISER (4)

Srgt., 30th Aero Sqd.; son of Phillip and Katherine Kaiser; born in Aurora, March 7, 1892; enlisted Aug. 1, 1917; to Jefferson Brks.; to Kelley Field; Mineola Field; overseas Dec. 1, 1917; stationed at Issoudun, France; discharged April 15, 1919.

ARTHUR L. HAWKING (5)

Srgt. 31st Co., 161st Depot Brig.; son of John and Mary Hawking; born in Aurora, July 25, 1890; enlisted June 23rd, 1918, at Camp Grant in Clinical Psychology Dept.; discharged Feb. 1st, 1919.

ALAN B. LEMAY (6).

2nd Lieut. Inf.; Unattached; son of John and Maude LeMay; born in Indiana, June 3, 1899; enlisted July 1, 1918, at Ft. Sheridan; commissioned Sept. 15, 1918; assigned to Case School, Cleveland, Ohio, at Instructor in S. A. T. C.; discharged Dec. 24, 1918.

WILLIAM J. NOBLE (7)

Pvt., 1c., Aviation 3rd Aero Sqd.; born at Pittsburgh, Feb. 4, 1895; enlisted Mar. 16, 1918; Waco, Texas; Charlotte, N. C.; Austin, Texas; Fort Sill, Okla.; discharged Mar. 24, 1919.

ASHFORD F. CORBIN (8)

Pvt., 311th Engrs.; Co. E; son of James and Jennie Corbin; born at Aurora Oct. 10, 1896; entered service July 26, 1918; to Camp Grant; overseas Sept. 13, 1918; discharged June 14, 1919.

GERTRUDE M. COYNE (9)

Nurse, Red Cross; daughter of Patrick and Sarah Coyne; born at DeKalb, Sept. 22, 1888; enlisted Nov. 10, 1918, at Camp Grant; discharged Dec. 21, 1918.

EARL F. SCHOEBERLEIN (10)

1st Lieut. 20th Co., 157th Depot Brig.; son of Mrs. Mary Schoeberlein; born at Aurora, Mar. 15, 1890; entered service at Bradley Institute, April 10, 1918, as private; commissioned 2nd Lieut. Oct. 15, 1918, at Camp Gordan, Ga.; promoted to 1st Lieut. Dec. 6, 1918, at Camp MacArthur, Texas; discharged Dec. 29, 1918.

MAURICE S. MORGAN (11)

Pvt. Co. L, 11th Inf.; son of E. D. Morgan; born April 21, 1898; enlisted April 12, 1917; trained at Ft. Oglethorpe, Ga., overseas April, 1918; wounded at St. Mihiel, Sept. 12, 1918; in Hospital until Dec. 25, 1918; discharged Jan. 21, 1919.

FRANK W. MILGATE (12)

Srgt. Co. A, 342nd Inf., 86th Div.; son of Wm. J. and Minnie E. Milgate; born in Aurora, Aug. 7, 1887; entered service Sept. 21, 1917; at Camp Grant; overseas Sept. 22, 1918; discharged July 22, 1919.

GEORGE W. NELSON (13)

Pvt. 469th Aero Sqd.; son of John P. and Catherine Nelson; husband of Marg. Nelson; born Feb. 22, 1888; entered service Mar. 9, 1918, at Ellington Field, Tex.; to Carnegie Institute, May 24, 1918; overseas Oct. 14, 1918; discharged March 27, 1919.

GLENN F. MERCER (14)

Pvt., 1c., 101 Field Sig. Batt. 26th Div.; son of A. L. and Rose L. Mercer; husband of Abergel; born July 14th, 1896,; enlisted July 14, 1917; overseas with 101 Field Sig. Batt. 26th Div.; discharged April 27, 1919.

HAROLD W. MERCER (15)

Pvt. 47th Co. 5th Marines, 2nd Div.; son of A. L. and Rose L. Mercer; born at West Chicago, Aug. 1, 1899; enlisted Feb. 25, 1918; to Paris Island; overseas June 30, 1918; engaged at Toul Sector, St. Mihiel; wounded at St. Mihiel on Sept. 15, 1918; in Hospital until Jan. 20, 1919; discharged May 18, 1919.

SARAH L. COYNE (16)

Nurse, Red Cross, daughter of Patrick and Sarah Coyne; born in DeKalb Mar. 25, 1885; enlisted Sept. 23, 1918; to Camp Grant; to New York; to Brooklyn; to New Haven, Conn.; discharged May 30, 1919.

FRANK J. PFEIFFER (17)

Corp., Supply Co., Paris Island; son of Chris and Barbara Pfeiffer; born Nov. 2, 1897; enlisted Nov. 17, 1918; stationed at Paris Island; discharged Nov. 5, 1919.

ROBERT J. CORBIN (18)

Pvt. 1c., 81 Engrs.; Co. A; son of James and Jennie Corbin; born at Aurora April 10, 1895; enlisted June 24, 1918; Sweeney Auto School; Ft. Benj. Harrison; overseas Nov., 1918; engaged in R. R. building in England and guarding prisoners in France; discharged June, 1919.

WILLIAM G. PFEIFFER (19)

Corp. Co. H, 309th Inf., 78th Div.; son of Chris. and Barbara Pfeiffer; born Feb. 8, 1893; enlisted June 24, 1918; at Camp Grant; overseas Sept. 1, 1918; engaged at Argonne Woods, discharged Feb. 5, 1919.

ALBERT E. NORLING (20)

2nd Lieut. 8th Co. 2nd Art. Park, C. A. C.; son of R. A. and Julia Norling; born Dec. 25, 1896; enlisted April, 1918; to Jefferson Brks.; Ft. Constitution, Ft. Monroe, to California; discharged Dec. 24, 1918.

The
BOYS
of
AURORA
ILLINOIS
1
2
3
4
5
6
7
8
9
10
11
12
13
14
15
16
17
18
19
20

The Boys *of* Aurora, Illinois

EDWARD D. KNOWLES (1)

First Lieut. Adj. 1st and 2nd Army; son of Charles and Christine Knowles; born at Detroit, Dec. 3, 1888; enlisted Dec. 10, 1917; to Rock Island Arsenal for Ordnance Training; to Camp Dodge for Military Training; overseas April 1, 1918; engaged at St. Mihiel, Argonne offensive; commissioned 1st Lieut. Mar. 9, 1919; discharged April 17, 1919.

GEORGE WARREN WILSON (2)

Srgt. Co. A, 307th, Batt. U. S. Tank Corps; son of Dr. G. W. Wilson and Minnie C. Wilson; born at Aurora, May 17, 1898; enlisted Oct. 18, 1918, at Chicago; to Camp Polk; to Camp Greene; discharged Dec. 31, 1918.

CHARLES A. O'CONNOR (3)

Captain Q. M. C.; son of Harry O'Connor; born Dec. 25, 1890; enlisted June 2, 1917; commissioned 2nd Lieut. First Officers Training Camp; to Camp Grant Aug. 29, 1917; to Camp Joseph E. Johnston, Dec. 10, 1917; commissioned 1st Lieut.; to Camp Meigs, Washington, D. C., Jan. 14, 1918; commissioned Captain; discharged Feb. 4, 1919.

FRANK T. KIRBY (4)

Corp. Bat. A, 6th Field Art.; son of Michael and Ella Kirby; born at Aurora Jan. 19, 1895; enlisted April 28, 1917; at Jefferson Brks.; to Douglas, Ariz.; overseas Aug. 2, 1917; gave telephone signal to fire first American shot Oct. 23, 1917; wounded at Toul, Feb. 20, 1918; in all engagements of 1st Div.; in Army of Occupation, cited in G. O. 14; discharged Sept. 26, 1919.

JAMES R. PAUL, JR. (5)

Pvt, 1c., H. Q. Co., 6th Field Art., 1st Div.; son of James R. and Jessie Paul; born Aug. 11, 1897; enlisted May 1, 1917; to Jefferson Brks.; to Douglas, Ariz.; overseas July 29, 1917; in all engagements of 1st Div.; gassed; discharged Sept. 26, 1919.

WILBUR A. UEHREN (6)

Captain, M. C., U. S. Army, M. O. T. C., Ft. Riley, Kan.; son of Henry A. and Amelia Uehren; husband of Lena Uehren; born July 27, 1878; enlisted Sept. 5, 1918; discharged Dec. 6, 1918.

WILLIAM A. FERMAZIN (7)

Pvt. Co. A, 37 Engrs.; son of Mrs. Minnie Fermazin; born in Aurora Aug. 25, 1896; enlisted Mar. 14, 1918; at Columbus Brks.; to Ft. Meyer; overseas May 8, 1918; engaged at Verdun, St. Mihiel, Argonne; Army of Occupation; discharged April 5, 1919.

FRANCES SWITZER (8)

Nurse, Red Cross, daughter of Mr. and Mrs. George H. Switzer; enlisted May, 1917; to Camp Pike; overseas Sept., 1918; discharged July 25, 1919.

BERT L. COSTER (9)

Pvt. 5th Prov. Tr. Regt., 161st Depot Brig.; son of Peter and Catherine Coster; born in Aurora May 3, 1887; entered service Sept. 7, 1918; to Camp Grant; served as asst. clerk for Aurora Local Board; discharged Feb. 22, 1919.

WALTER EMERSON (10)

Pvt. Med. Corps 5th Anti Aircraft, M. G. Batt.; son of H. W. and Mary E. Emerson; husband of Gertrude H. Emerson; born at Simpson, Ill., Sept. 1886; entered service Aug. 26, 1918, at Camp Wadsworth, N. C.; overseas Sept. 25, 1918; discharged Mar. 8, 1919.

NETTIE B. JORDAN (11)

Nurse, Red Cross; enlisted in 1912 called for foreign service Feb., 1918; overseas Mar. 8, 1918; engaged at Metz, St. Mihiel, Argonne, Champagne battle, assigned to Base No. 82; discharged Jan. 25, 1919.

GEORGE C. BELL (12)

Corp. Co. G, 48th Inf.; son of Mrs. Rose Bell; husband of Loretta Bell; born in Aurora, Oct. 3, 1891; enlisted May 10, 1918; to Ft. Thomas, Ky.; to Newport News, Va.; to Camp Jackson; discharged Jan. 15, 1919.

EUGENE V. ROSENGREN (13)

1st Lieut. Royal Flying 92nd Pursuit Sqd., Canadian Army; son of Gus. E. and Minnie Rosengren; husband of Elsie Rosengren; born in Greenwood Oct. 25, 1895; enlisted in U. S. Navy, April 8, 1917, at Great Lakes, disabled and discharged Nov. 11, 1917; enlisted as Cadet pilot in Canadian Army; commissioned 1st Lieut. Mar. 5, 1918; overseas April, 1918; discharged May 15, 1919.

GEORGE FREITAG (14)

Cook, Co. G, 2nd Batt. Engrs.; son of Julius Freitag; born in 1894; enlisted Feb. 26, 1918; overseas May 1, 1918; discharged July 22, 1919.

ORTENCIA S. WATKINS (15)

Salvation Army, 88th Div.; daughter of Burt and Clara Watkins; born in Chicago June 9, 1893; enlisted July 30, 1918; overseas Aug. 1918; engaged at Metz; discharged July 29, 1919.

WALTER A. FELKE (16)

Pvt. 1c., Bat. A, 6th Field Art. 1st Div.; son of Mr. and Mrs. Frank Felke; born Sept. 12, 1896; enlisted May 1, 1917; overseas Aug. 14, 1917; in all engagements of 1st Div.; in Army of Occupation; discharged Sept. 26, 1919.

FRANK G. LINDEN (17)

Pvt. Co. B, 305th Batt. Tank Corps; son of Mr. and Mrs. Peter Linden; husband of Dorothy Linden; born April 20, 1898; enlisted Oct. 1, 1918; to Camp Polke, N. C.; to Camp Green; discharged Jan., 1919.

RALPH "CURLEY" HOFFMAN (18)

Pvt. H. Q. Co., 333rd H. F. Art., 86th Div.; son of Mrs. Julia Hoffman; born in Aurora; entered service at Camp Grant June 24, 1918; to Sparta, Wis.; overseas Sept. 13, 1918; transferred to 107th H. F. Art., 28th Div.; discharged Feb. 19, 1919.

VIVIAN O. WINKENWEDER (19)

Srgt. Co. A, 342nd Inf., 86th Div.; son of Mr. and Mrs. B. Winkenweder; born March 28, 1895; entered service Sept. 21, 1917; to Camp Grant; overseas Sept. 9, 1918; discharged April 20, 1919.

HARRY M. REID (20)

Pvt. 1c., M. G. Co., 129th Inf., 33rd Div.; son of John R. and Rebecca Reid; born May 9, 1888; enlisted July 10, 1917; to Camp Logan, Sept. 13, 1917; overseas May 13, 1918; in all engagements of 129th Inf.; Army of Occupation until April 27, 1919; discharged June 6, 1919.

The
BOYS
of
AURORA
ILLINOIS
1
2
3
4
5
6
7
8
9
10
11
12
13
14
15
16
17
18
19
20

The Boys *of* Aurora, Illinois

PAUL G. HUMISTON (1)

Bugler, Co. C, 63rd Inf.; son of D. M. and Frances E. Humiston; born Sept. 19, 1899; enlisted Feb. 4, 1917, in California; assigned to garrison duty; sharpshooter; still in service.

ARTHUR HUMISTON (2)

Pvt., Co. C, 63rd Inf.; son of D. M. and Frances E. Humiston; born Nov. 20, 1900; enlisted May 1st, 1917, in California; assigned to garrison duty; discharged Aug. 11, 1919.

CARL J. MAIER (3)

Corp. 2nd Co. 1st Prov. Regt. 161st Depot Brig.; son of Henry and Theresa Maier; entered service June 14, 1918; to Lewis Institute; to Camp Jackson, S. C.; to Camp Grant; discharged Dec. 19, 1918.

GEORGE WARREN SETZER, JR. (4)

Capt. Co. E, 61st Inf., 5th Div.; son of Mrs. Harriet Setzer; born Jan. 17, 1896; enlisted April 6, 1917; to Ft. Sheridan; commissioned Aug. 15, 1917; 2nd Lieut.; to Camp Greene, N. C.; overseas April 6, 1918; commissioned Captain July, 1918; wounded Aug. 2nd, 1918; at St. Mihiel; wounded Oct., 1918, at Argonne; discharged Mar. 26, 1919.

HARRY ED. ROWE (5)

Srgt. 1c., Co. No. 4, Regt. 91st, Aero Sqd.; son of Hubert G. Rowe; husband of Lena Rowe; born June 13, 1892; enlisted July 14, 1917; overseas Dec., 1917; engaged at Toul Sector; St. Mihiel and Meuse-Argonne Offensive; cited by 1st Army Commanders; discharged July 2, 1919.

JEROME N. B. HURD (6)

Corp. U. S. Marine Corps; son of Reuben T. and Lydia Hurd; born in Aurora, Nov. 2nd, 1896; enlisted July 24, 1918; at Paris Island; to Quantico, Va.; to Co. W., Non-Com.; School; discharged Mar. 14, 1919.

THOMAS HURD (7)

Corp. 354th Inf., 89th Div.; son of Reuben T. and Lydia Hurd; born in Toronto, Canada, Nov. 27, 1886; entered service June 25, 1918; to Camp Grant; overseas Sept. 7, 1918; engaged in Meuse-Argonne offensive; Army of Occupation; discharged June 1st, 1919.

LESTER R. BOMBERGER (8)

Corp., H. Q. Co., 50th Art., C. A. C.; son of Harvey D. and Emma Bomberger; born in Aurora, Oct. 31, 1896; enlisted May 18, 1918, at Jefferson Brks.; to Ft. Greble, L. I.; to Camp Fustis, Va.; overseas Oct. 6, 1918; landing at Brest after sea fight in which two German "Subs" were sunk; discharged Mar. 7, 1919.

MICHAEL MARTIN LEVECK (9)

Pvt., Co. A., 330th Inf., 40th Div.; son of Mrs. Mary Leveck; born in Aurora, June 23, 1896; enlisted Aug. 26, 1918; to Camp Wadsworth, S. C.; overseas Sept. 22, 1918; discharged Mar. 10, 1919.

EDWARD W. COLWELL (10)

Srgt., Co. I, 129th Inf., 33rd Div.; son of Frank and Mathilda Colwell; born Mar. 21, 1893; enlisted July 23, 1917; to Camp Logan; overseas May 16, 1918; in all engagements of 33rd Div.; gassed; discharged June 10, 1919.

KENNETH B. MACDONALD (11)

Srgt. Major, 1st Bn. 129th Inf.; son of A. C. and Katherine M. MacDonald; born Feb. 19, 1895; enlisted May 30, 1919; to Camp Logan; overseas May 10th, 1918; in all engagements of 129th Inf., 33rd Div.; discharged June 6th, 1919.

ARCHIE C. MACDONALD, JR. (12)

Corp., Co. D, 129th Inf., 33rd Div.; son of A. C. and Katherine G. MacDonald; born July 7, 1898; enlisted May 1st, 1917; to Camp Logan; overseas May 10th, 1918; in all engagements of 33rd Div.; discharged June 6th, 1919.

GEORGE B. HERRINGTON (13)

Pvt. 1c., Batt. F, 62nd C. A. C.; son of Mr. and Mrs. Benton Herrington; born Jan. 15th, 1895; enlisted Mar. 15, 1918; to Jefferson Brks.; to Jackson Brks.; overseas Sept. 25, 1918; discharged Mar. 8, 1919.

HALE B. HERRINGTON (14)

Pvt., S. A. T. C., North Western Univ.; son of Mr. and Mrs. Benton Herrington; born November 20, 1897; enlisted Oct. 7, 1918, in S. A. T. C.; discharged November 26, 1918.

MORRIS G. WEISMAN (15)

Pvt., 22nd Co., 161st Depot Brig.; husband of Sarah Weisman; born July 15, 1895; entered service Aug. 26, 1918; to Camp Grant; discharged Dec. 12th 1918.

WILLIAM DANIEL MURPHY (16)

Srgt. H. Q. Co., 132nd Inf., 33rd Div.; son of Wm. H. and Louise Murphy; born May 1, 1895; entered service Sept. 21, 1917; to Camp Grant; to Camp Logan, Oct. 15, 1917; overseas May 13, 1918; all engagements of 33rd Div.; discharged May 31, 1919.

CLARKSON FRANK HURD (17)

Pvt., Co. F, 56th Engrs.; Searchlight Div.; son of Reuben T. and Lydia Hurd; born in Kearney, Nebr., April 7, 1889; entered service Feb. 22, 1918; to Camp Grant; overseas July, 1918; engaged in Arras Cambrai offensive against Hindenburg line; discharged Feb. 26, 1919.

OWEN BLOODGOOD (18)

Pvt., S. A. T. C., Univ. of Ill.; son of Arthur C. and Elizabeth Bloodgood; born in Aurora Aug. 25, 1898; enlisted October 1, 1918; discharged December 20, 1918.

MAURICE F. LORD (19)

2nd Lieut., Field Art., Bat. E, 3rd Regt., Replac. Depot; son of Frank W. and Lida V. Lord; born Oct. 5, 1887; enlisted May 15, 1918 at Camp Zachary Taylor, Ky.; disdischarged Dec. 22, 1918.

GOTTLIEB W. LINNENKOHL (20)

Srgt. Co. L, 131st Inf.; 33rd Div.; son of Mrs. Verna Linnenkohl; born Oct. 11, 1891; enlisted Sept. 21, 1917; to Camp Grant, in Co. A., 342nd Inf.; to Camp Logan, Tex., April 2, 1918; overseas May 8, 1918; in all engagements of 131st Inf. unit, Oct. 10, 1918; wounded and gassed at Argonne Woods; confined to 11 hospitals; cited for capturing German machine gun and killing crew; discharged June 12, 1919.

The
BOYS
of
AURORA
ILLINOIS
1
2
3
4
5
6
7
8
9
10
11
12
13
14
15
16
17
18
19
20

The Boys *of* Aurora, Illinois

FRANK VOORHEES ABRAMSON (1)
Srgt., M. T. Co., 375th Co., 409th Motor Supply Train; son of S. A. and Ellan A. Abrahamson; husband of Jeanne Abrahamson; born June 30, 1890; enlisted May 17, 1917; overseas Feb. 18, 1918; discharged July 17, 1919.

JOHN FRANCIS GRADY (2)
Corp. 41st Balloon Co. Air Service; enlisted Dec. 10, 1917; to Jefferson Brks.; to Kelley Field, Texas.

ERNEST C. HART (3)
C. Mech., Co. A, 104th Ammunition Train, 29th Div.; son of Chas. and Carrie Hart; born Feb. 9, 1893; enlisted Feb. 28, 1918; to Camp MacArthur; to Dorr Field; to Camp McClellan; overseas June 29, 1918; engaged at Center Sector; Haute Alsace; Grand Montagne Sector; detached service until May 1, 1919; discharged May 29, 1919.

GEORGE HAMMES (4)
Srgt., Co. D, 120th Inf., 33rd Div.; son of John and Agnes Hammes; born Feb. 22, 1887; enlisted June 19, 1916; overseas May 23, 1918; in all engagements of 33rd Div.; wounded and gassed; discharged June 6, 1919.

HAROLD KELLETT (5)
Srgt., Co. D, 129th Inf., 33rd Div.; son of Mr. and Mrs. F. Kellett; born Dec. 4, 1897; enlisted June 19, 1916; overseas May 10, 1918; in all engagements of 33rd Div.; discharged Aug. 26, 1919.

ALFRED E. SIMMONS (6)
Cook, Q. M. Dept.

THOMAS WILBUR NICHOLSON (7)
Pvt., Troop G, 305th Cavalry.

FRANK M. SYLVESTER (8)
Capt. Med. Corps, Evacuation Hosp., No. 28; son of Louis and Celinda Sylvester; husband of Adlayde Sylvester; born Oct. 4, 1884; enlisted July, 1918; to Base Hospital; to Camp Sherman; overseas Oct. 28, 1918; discharged April, 1919.

REINHARDT ALBERT STEIN (9)
Pvt., Co. M, 341st Inf., 86th Div.; son of Mrs. Katherine Stein; husband of Arvilla Stein; born April 19 1894; entered service June 23, 1918; to Camp Grant; overseas Sept. 13, 1918; engaged in Meuse-Argonne Offensive; discharged July 25, 1919.

HARVEY EDMUND (10)
2nd Lieut., Instructor and Night Bomber, Aero Service; son of Mr. and Mrs. James Edmund; husband of Bertha Mary Edmund; born in Wis.; May 17, 1889; enlisted May, 1917; called into service Dec. 1, 1917; to Berkley Field, Calif.; Ellington Field, Tex.; discharged Jan. 2, 1919.

ARTHUR J. SCHILTZ (11)
Pvt., Co. D, 311th Engrs.; 186th Div.; son of Matt and Catherine Schiltz; born April 9, 1895; entered service June 24, 1918; to Camp Grant; overseas Sept. 1, 1918; Building railroads in France; discharged July 8, 1919.

EDWARD MURRIN (12)
Master Engineer, Sr., Co. 489th Engrs.; son of Patrick J. and Tanza Murrin; born in Beardstown Sept. 16, 1886; enlisted Dec. 13, 1917; to Washington, D. C.; to Camp Meigs; discharged Jan. 10, 1919.

JOHN J. HOLLOWAY (13)
Pvt., 1c., Co. C, 326th Inf., 82nd Div.; son of John J. and Grace Holloway; born Jan. 2, 1894; enlisted June 2, 1918; to Camp Wheeler, Ga.; overseas Oct. 9, 1918; discharged June 2, 1919.

FRED W. KOEHLER (14)
Pvt., 99th Co., 35th Engrs.; son of Julius and Paulina Koehler; born Mar. 1, 1896; enlisted Sept. 5, 1917; overseas Mar. 5, 1918; discharged June 11, 1919.

HARRY WESLEY MILLER (15)
Pvt., H. Q. Co., 65th Inf., Brig. 33rd Div.; son of Mrs. Hattie V. Miller; born Oct. 23, 1894; enlisted Dec. 13, 1917; overseas May 10, 1918; engaged in all battles of 33rd Div.; in Army of Occupation; discharged May 29, 1919.

CHARLES H. PECK (16)
Srgt. Supply Co., 131st Inf., 33rd Div.; son of Wm. A. and Josephine Peck; born July 21, 1889; entered service Oct. 5, 1917; to Camp Grant; to Camp Logan; overseas May, 1918; in all engagements of 33rd Div.; discharged June 5, 1919.

MYRON L. GRIFFEY (18)
2nd Lieut., Co. D, 129th Inf., 33rd Div.; son of George and Maud Griffey; husband of Ruth Griffey; born Sept. 17, 1894; enlisted April 7, 1917; to Camp Logan; overseas May, 1918; engaged in all battles of 129th Inf.; promoted to 2nd Lieut June, 1919; in Officers' Army Reserve Corps.

ELVEN J. BERKHEISER (19)
Capt., Med. Corps, Ft. Sheridan; son of John and Ivy Berkheiser; born Aug. 23, 1887; enlisted July 1, 1917; commissioned 1st Lieut. Sept. 3, 1917; to Camp Funston; to Camp Jackson; discharged Dec. 1, 1919.

JACOB BAUM (20)
Corp., 343rd Co., 311th Sanitary Tr.; son of Phillip and Susana Baum; born in Russia Nov. 16, 1891; entered service June 23, 1918; to Camp Grant; discharged Feb., 1919.

The
BOYS
of
AURORA
ILLINOIS
1
2
3
4
5
6
7
8
9
10
11
12
13
14
15
16
17
18
19
20

The Boys *of* Aurora, Illinois

DONALD C. BURNETT (1)

2nd Lieut. Ordnance Dept.; son of W. F. and Myra M. Burnett; born at Aurora June 12, 1892; enlisted at Columbus Brks. Dec. 12, 1917; to Camp Dodge, Iowa; assigned to H. Q. P. of E., Hoboken, N. J.; discharged Oct. 30, 1919.

ARTHUR M. MINOT (2)

Corp. Co. C, 311th Engrs.; son of Fred A. and Floretta Minot; born in Aurora; entered service at Camp Grant, June 24, 1918; overseas to Finance Office at Paris, Dec. 22, 1918; discharged May 22, 1919.

KENNETH L. VAN SICKLE (3)

1st Lieut., enlisted April 20, 1917, in 1st Ill.; later to 108th Engrs.; discharged Oct. 3, 1917, as Regt. Major; appointed Army Field Clerk; overseas May 1, 1918; commissioned 2nd Lieut. July 13, 1918; promoted Ass't. to Adjutant Gen. of 1st Army Corps; promoted to 1st Lieut. Sept. 25, 1918; transferred to 83rd Div.; as Div. Personnel Adjutant; assigned Nov. 15, 1918, as Batt. Adjutant of 18th M. G. Batt. 6th Div.; still in service at Camp Grant.

MARTIN HOUGE (4)

Sergt. 1c., 67th Aero Sqd.; son of Mrs. Susan Houge; born April 28, 1889; enlisted June 21, 1918, at Sweeney Auto School; to Camp John Wise; discharged Jan. 22, 1919.

RICHARD GROSS (5)

Pvt., Troop M, 7th U. S. Cavalry; son of Mrs. Jessie Holslag; born in Aurora, Sept. 10, 1898; enlisted Mar. 21, 1917; to Jefferson Brks.; to El Paso; to Ft. Bliss, discharged April, 1919.

HERBERT T. GILBERT (6)

Pvt., 261st Aero Sqd.; son of Nellie L. Gilbert; born in Aurora, April 19, 1891; enlisted Dec. 14, 1917; to Jefferson Brks.; to Camp Grant; to Scott Field; overseas July 16, 1918; discharged July, 1919.

JOHN H. EGGLESTON (7)

Pvt. 19th Co. 161st, Depot Brig.; son of Edward and Rosetta Eggleston; born in Aurora, June 23, 1896; enlisted July 3, 1918; to Camp Grant; overseas July, 1918; discharged July, 1919.

FRANK I. FLETCHER (8)

Pvt. 15th Co. 28th Batt. U. S. Guard; son of Merritt and Emma Fletcher; husband of Cathilda Fletcher; born July 22, 1893; entered service Sept. 21, 1917; to Camp Grant; to Camp Gordon; to Camp Jos. E. Johnston; discharged April 4, 1919.

EDNA DIENST (9)

Nurse, U. S. Army; daughter of Dr. G. E. and Clara Jane Dienst; born in Japan, Aug. 22, 1892; enlisted Feb. 9, 1918; to Camp Stuart, Newport News; to Ft. Snelling; still in service at Ft. Sheridan.

ROY H. CONOVER (10)

Pvt., 1c., Co. I, 129th Inf., 33rd Div.; son of Frank and Rose Conover, born March 31, 1899; enlisted Aug. 24, 1917; to Camp Logan; overseas May 24, 1918; engaged in all battles of 33rd Div.; discharged June 6, 1919.

FAY M. BURNETT (11)

Chauffeur, H. Q. Co. 311th Sig. Batt., 86th Div.; son of W. F. and Myra Burnett; born at Aurora, Sept. 16, 1894; enlisted June 6, 1917; to Camp Grant; overseas Sept. 16, 1918, with 86th Div.; discharged Feb. 6, 1919.

L. M. CAMPBELL (12)

Pvt., Co. F, 303rd Engrs.; 78th Div.; son of David and Vioque L. Campbell; born in Canton, Ill., Sept. 18, 1893; enlisted June 14, 1918; trained at Washington, D. C.; overseas Aug., 1918, as casual; discharged June, 1919.

CLARENCE JOSEPH HENDRICKS (13)

Pvt., 1c., Co. A, 311th Engrs., 86th Div.; son of John and Mathilda A. Hendricks; born in Aurora, Mar. 22, 1896; entered service June 23, 1918, at Camp Grant; overseas Sept. 9, 1918; discharged July 8, 1919.

OLIVER H. HAVENHILL (14)

Pvt. Marines, Boston Navy Yards; son of Charles and Jennie Havenhill; born Feb. 23, 1896; enlisted June 1st, 1917; to Paris Island; to Boston Navy Yards; discharged March, 1919.

FRANCIS DANIEL GLEASON (15)

Corp. Co. D, 129th Inf., 33rd Div.; son of James M. and Lizzie A. Gleason; husband of Henrietta Gleason; born at Aurora, Feb. 14, 1892; enlisted July 26, 1917; to Camp Logan, Sept. 13, 1917; overseas May, 1918; wounded and gassed; discharged March 26, 1919.

CLARENCE EDWIN GIECK (16)

2nd Lieut. Trans. Co. Q. M. C.; son of Hugo and Anna H. Gieck; born Oct. 26, 1893; enlisted June 21, 1918, at Sweeney Auto School; to Camp Joseph E. Johnston; to Boston, Mass.; discharged May 1st, 1919.

ALBERT S. EVANS (17)

Srgt. Co. D, 129th Inf., 33rd Div.; enlisted at Aurora, 1917; to Camp Logan, Sept. 13, 1917; discharged at Camp Logan.

JAMES CORKERY (18)

Srgt. 1c., Batt. E, 10th F. Art., 3rd Div.; son of James and Bridget Corkery; born at Belfast, Ireland, July, 1881; enlisted Sept., 1900; to China, Mexico, Philippines; overseas Dec., 1917; in all battles of 3rd Div.; still in service in France.

HERBERT BRUCE CROWL (19)

Corp., Co. I, 129th Inf., 33rd Div.; son of Samuel and Flora Crowl; born April 14, 1899; enlisted June 15, 1917; to Camp Logan; overseas May 15, 1918; in all engagements of 33rd Div.; gassed Oct., 1918; discharged June 6, 1919.

EDWARD R. BARRY (20)

Pvt., Co. A, 131st Inf., 33rd Div.; son of James and Catherine Barry; born in Aurora; entered service Oct. 6, 1917; to Camp Grant; transferred to Camp Logan; to 131st Inf.; overseas May, 1918; in all engagements of the 131st Inf.; discharged June, 1919.

The
BOYS
of
AURORA
ILLINOIS
1
2
3
4
5
6
7
8
9
10
11
12
13
14
15
16
17
18
19
20

The Boys *of* Aurora, Illinois

R. C. DIENST (1)

Captain Medical Corps, 1st Div.; son of George E. and Clara J. Dienst; born Feb. 20, 1887; enlisted Dec. 17, 1917; overseas Aug. 1, 1918; engaged in Vosges Sector, Pauneo Sector, Meuse Argonne offensive, Ypres-hys (Flanders) offensive; discharged Oct. 30, 1919; cited by Com. Gen. 37th U. S. Div.

CHARLES TASKE (2)

Pvt., Sqd. E, Call Field, Tex.; son of Herman A. Taske; born Aug. 2, 1893; enlisted Dec. 13, 1917; discharged April 2, 1919.

HAROLD GEYER LINCOLN (3)

Srgt. 1c., Batt. B, 30th F. A.; son of Mr. and Mrs. Frank Lincoln; born Aug. 27, 1888; enlisted June 24, 1918; to Camp Funston; discharged Feb. 4, 1919.

WILLIAM E. CONNER (4)

Wagoner Co. E, 108th Engrs., 33rd Div.; son of Amos Conner; born Mar. 10, 1888; enlisted July 10, 1917; to Camp Logan, Aug. 25, 1917; overseas May 8, 1918; in all engagements of 33rd Div.; in Army of Occupation until Feb. 3, 1919; discharged Mar. 29, 1919.

WALTER B. HILTON (5)

2nd Lieut., Co. E, 32nd Engrs.; son of Mrs. Clara Hilton; born at Freeport, Ill.; Aug. 12, 1893; enlisted May 1st, 1917; to Ft. Sheridan as 1st Lieut.; to Camp Grant; to Camp Bowie; overseas May 30, 1918; assigned to special duty; discharged May 1, 1919.

MARTIN AAMODT (6)

Pvt. 58th M. G. Co., 4th Div.; enlisted April 3, 1918; overseas May, 1918; engaged in Aisne Sector; Marne Offensive, Meuse-Argonne, Vesle and Toulon Sector; in Army of Occupation; discharged Aug. 13, 1919.

ARTHUR W. HEINZ (7)

Corp. Bat. B. 72nd C. A. C.; son of Mr. and Mrs. N. J. Heinz; born at Aurora June 16, 1894; enlisted April 3, 1918 at Ft. Williams; overseas Aug. 25, 1918, and stationed at Coast Artillery Center, Limoges, France, until Mar. 15, 1919; discharged April 17, 1919.

EDWIN WALLACE GIBSON (8)

Corp., Bat. B, 72nd C. A. C., son of Alex and Ida Gibson; born Dec. 10, 1895; enlisted April 3, 1918, at Ft. Williams, Me.; overseas Aug. 25, 1918, and stationed at Coast Art. Center at Limoges, France, until Mar. 15, 1919; discharged April 17, 1919.

GEORGE WHITNEY STEVENSON (9)

Pvt. Recruit Co.; son of Charles Henry and Rose Stevenson; born at Cohoes, N. Y., Oct, 18, 1896; entered service Sept., 1918; discharged Sept., 1918.

JOHN G. CONDON (10)

Pvt., Co. C, 32nd Engrs.; son of Wm. and Mary Condon; born in Oswego, Feb. 19, 1888; enlisted Mar. 23, 1918; to Camp Grant; overseas June 15, 1918; released June 18, 1919.

WILLIAM B. SOULES (11)

Corp., 161st Art. 10th Regt. Marines; son of Mrs. Anna Soules; born in Aurora June 2, 1893; enlisted April 10, 1917; to Paris Island, S. C., to Quantico, Va.; to Indian Head, Md.; discharged Feb. 12, 1919.

ALFRED H. NURNBERG (12)

Corp. H. Q.'s Co., 133rd Ordnance Dept.; son of Louis and Mary Nurnberg; born Mar. 1, 1892; enlisted Dec. 9, 1917; to Hancock, Ga., to Camp Meade; to Camp Merritt; to Camp Dix; discharged Mar. 10th, 1919.

ROBERT McCRAY (13)

Srgt., Co. D, 1st Ammun. Train, 1st Div.; son of C. W. and Margaret McCray; born in Aurora, Nov. 13, 1895; enlisted Dec. 18, 1913; to Jefferson Brks.; to San Francisco; to Rockaway Beach, L. I.; overseas Aug. 6, 1917; in all engagements of 1st Div.; still in service.

GEORGE COSMA (14)

Mech., 129th Inf. 33rd Div.; born in Russia June 19, 1916; to San Antonio, Tex.; overseas May 10, 1918; in all engagements of the 33rd Div.; discharged June 6, 1919.

JOSEPH N. METTEL (15)

Pvt., 80th Co., 6th Regt. U. S. Marine Corps; son of John and Elizabeth Mettel; born Oct. 1, 1895; enlisted May 29, 1917; overseas Jan. 19, 1918; engaged at Chateau-Thierry Sector, Soissons, Meuse-Argonne, St. Mihiel, Champagne Sector; discharged Aug. 13, 1919.

ARTHUR E. WOODY (16)

Capt. Unassigned Ordnance Corps; son of Mrs. Elvia J. Woody; husband of Anna Woody; born Oct. 13, 1881; enlisted Aug. 27, 1917, O. R. T. C. at Ft. Sheridan; commissioned Capt. Nov. 26, 1917; to Clintonville, Wis.; to Rock Island Arsenal; overseas Oct. 26, 1918; discharged Dec. 31, 1918.

MERRILL HARRY DOUGLAS (17)

Corp. Bat. B., 72nd C. A. C.; son of Harry M. and Jeanette Douglas; born at Aurora, Jan. 8, 1894; enlisted April 3, 1918, at Ft. Williams, Me.; overseas Aug. 25, 1918, and stationed at Coast Art. Center at Limoges, France; until Mar. 15, 1919; discharged April 17, 1919.

HARRY L. CARPENTER (18)

Corp. Co. G, 311th Am. Trn., 86th Div.; son of Frank and Carrie Carpentier; husband of Hazel Carpentier; born July 31. 1889; enlisted June 24, 1918; overseas Sept. 26, 1918; discharged Feb. 9th, 1919.

RAYMOND NESS (19)

Pvt. 1c., Co. A, 307th Engrs.; son of S. S. and Bertha Ness; husband of Marion Ness; born at Leland June 14, 1887; entered service Sept. 19, 1917; to Camp Dodge; to Camp Gordon; overseas May, 1918; engaged in battles at Argonne, St. Mihiel, and Chateau-Thierry; discharged May 25, 1919.

WILLIAM BECKMAN (20)

Pvt. Co. F, 61st Inf., 5th Div.; son of Mrs. Frances Beckman; born July 17, 1888; entered service May 27, 1918; to Camp Gordon; overseas Aug. 1, 1918; engaged in St. Mihiel and Argonne, Meuse; discharged Feb. 18, 1919.

The
BOYS
of
AURORA
ILLINOIS
1
2
3
4
5
6
7
8
9
10
11
12
13
14
15
16
17
18
19
20

The Boys *of* Aurora, Illinois

ALBERT J. HOPKINS, JR. (1)

1st Lieut., Q. M. Corps; son of Albert J., Sr., and Emma S. Hopkins; born in Aurora, Mar. 9, 1882; enlisted Nov. 1, 1918, stationed at St. Louis, Mo.; discharged Feb., 1919.

ROY E. DAVIS (2)

Srgt., Co. C, 309th Engrs.; son of D. M. Davis; husband of Mary E. Davis; born Sept. 18, 1889; entered service June 24, 1918, at Sweeney Auto School, Kansas City; to Camp Sherman; overseas Sept. 9, 1918; Athletic Srgt. for Y. M. C. A. Velodrome, Brest, France; discharged June 22, 1919.

H. GUY GRIFFETH (3)

Pvt., O. R. T. C., Camp Grant; husband of Sara Griffeth; born Nov. 11, 1893; entered service June 15, 1918 at Rahe Auto School, Kansas City; to O. R. T. C., Camp Grant, Ill.; discharged Nov. 26, 1918.

DAVID E. WELLS (4)

Srgt., Co. A, 1st Batt. Replacement and Training Center, Camp MacArthur; son of Fred J. and Kate L. Wells; born in Aurora Oct. 14, 1896; enlisted Aug. 6, 1918; to Jefferson Brks; to Camp MacArthur; discharged Mar. 5, 1919.

FRED S. WELLS (5)

1st Lieut., 26th Engineers; son of Fred J. and Kate L. Wells; husband of Helen Wells; born in Aurora Sept. 21, 1893; enlisted June 23, 1917; to Ft. Leavenworth; to Camp Meade; to Camp Dix; assigned to 26th Engineers; overseas Mar. 30, 1918; served with 1st Army in Meuse-Argonne offensive; promoted to Regimental Adjutant 26th Engrs.; discharged Mar. 18, 1919.

BERNARD N. DICKES (6)

Pvt., 1c., Co. A, 221st F. S. Batt.; son of Mr. and Mrs. J. P. Dickes; born Sept. 3, 1882; enlisted Aug. 15, 1918; to N. W. Univ.; to Camp Veil, N. J.; discharged Jan. 13, 1919.

FRANK VAGHY (7)

Pvt., Co. A, 131st Inf., 33rd Div.; born May 10, 1894; entered service Oct. 10, 1917; to Camp Grant; to Camp Logan; overseas May 10, 1918; in all engagements of 131st Inf., until Oct. 27, 1918, when gassed and wounded in Meuse-Argonne; in hospitals of France and U. S. until June, 1919; discharged June 15, 1919.

EINAR HANSON (8)

Pvt., Co. D, 129th Inf., 33rd Div.; enlisted May, 1917; to Camp Logan Sept. 13, 1917; overseas May 10, 1918; in all engagements of 129th Inf.; in Army of Occupation; discharged June 6, 1919.

CHARLES SHEPARD HARKISON (9)

Capt., M. G. Co., 129th Inf.; son of Ruth M. Harkison; husband of Lillian P. Harkison; born in Sugar Grove, Ill., Aug. 1, 1870; in hospital as steward, 3rd Ill., T. N. G., July 1, 1895 to April 30, 1898; to Mexican Border June 29, 1916 to Feb. 21, 1917; in T. N. G. until Aug. 1917; in U. S. service Aug. 5, 1917; to M. G. School at Fort Sill, Okla.; to Camp Logan; discharged March 9, 1918.

HARRY W. SPRAGUE (10)

Corp., Co. I, 129th Inf., 33rd Div.; son of Mrs. Ida Sprague; born Nov. 30, 1895; enlisted with 3rd Illinois July 22, 1912; served in Mexican border campaign in 1916; to Camp Logan; overseas May 16, 1918; gassed Oct. 10, 1918; returned to command and was in all engagements of 129th Inf., in Army of Occupation; discharged June 6, 1919.

HERBERT JOHN HENRY (11)

Srgt., S. I. S. D. No. 2, Q. M. C.; son of Chas. and Irma Henry; born Aug. 10, 1893; enlisted Dec. 23, 1917; to Camp Joseph E. Johnston; overseas May 2, 1918; discharged Sept. 6, 1919.

JAMES P. CURRY (12)

2nd Lieut., A. S. A., R. M. A.; son of Jesse and Nettie Curry; born in Aurora Aug. 21, 1892; enlisted Aug. 30, 1917; to Ground School, Univ. of Ill.; to Love Field; to Ellington Field, Texas; discharged Jan. 9, 1919.

THOMAS J. CURRY (13)

Wagoner, Co. D, 4th Batt. 20th Engrs.; son of Jesse and Nettie Curry; born in Aurora July 21, 1894; enlisted Dec. 14, 1917 at Washington, D. C.; overseas Jan. 4, 1918; discharged June 2, 1919.

JAMES W. McADAM (14)

2nd Lieut., U. S. R., Unassigned; son of James and Jennie McAdam; husband of Helen Curry McAdam; born in Belfast, Ireland, Nov. 23, 1889; enlisted May 1, 1917; to Nogales, Arizona; to Camp Pike, Ark.; discharged Dec. 1, 1918.

EUGENE MORRIS SULLIVAN (15)

Corp., H. W. Co., 64th Inf., 7th Div.; born in Ireland, June 22, 1886; entered service April 25, 1918; to Camp Grant; to Ft. Bliss; overseas Aug., 1918; engaged in Puvenille Sector, Moselle; discharged June 26, 1919.

FLOYD WORMLEY (16)

Srgt., Co. G, 39th Inf., 4th Div.; son of Mrs. B. Wormley; born Dec. 17, 1895; entered service Sept. 5, 1917, at Camp Grant in Co. A, 342nd Inf.; to Camp Greene with 39th Inf.; overseas May 9, 1918; engaged at 2nd Marne, Vesle, St. Mihiel and Meuse-Argonne; wounded at Argonne Woods, Oct. 10, 1918; in hospital 10 weeks; discharged Mar. 23, 1919.

EARL HICKEY (17)

Srgt., Co. I, 129th Inf., 33rd Div.; son of P. J. and Mary Hickey; born Nov. 25, 1893; enlisted Aug. 4, 1917; to Camp Logan; overseas May 24, 1918; in all engagements of 129th Inf.; discharged June 6, 1919.

FREDERICK DEPUNG (18)

Pvt., Co. D, 129th Inf., 33rd Div.; son of Wm. and Clara DePung; born Nov. 11, 1898; enlisted June 12, 1917; to Camp Logan; overseas May 10, 1918; in all engagements of 129th Inf.; in Army of Occupation; discharged June 6, 1919.

ERNEST RAHN SCHARSCHUG (19)

Corp., Canadian Burial Corps; son of Mrs. Amelia Scharschug; born in Chicago, July 20, 1893; enlisted June 15, 1918, in the Canadian Forces; overseas July 10, 1918; confined to English hospital for 4 months; discharged Oct. 16, 1919.

HERBERT C. SPRAGUE (20)

Pvt., Co. I, 129th Inf., 33rd Div.; son of Mrs. Ida Sprague; born June 21, 1892; enlisted Mar. 26, 1917; to Camp Logan; overseas May 16, 1918; served in 129th Inf., with British and Australian forces until gassed and wounded Aug. 14, 1918; confined in hospitals until ordered home Feb. 26, 1919; discharged Mar. 26, 1919.

The
BOYS
of
AURORA
ILLINOIS
1
2
3
4
5
6
7
8
9
10
11
12
13
14
15
16
17
18
19
20

The Boys *of* Aurora, Illinois

JACK R. SPICER (1)
2nd Lieut., Co. A, 11th Inf., 5th Div.; son of Mrs. Anna Spicer; husband of Annabel Spicer; born Jan. 4, 1897; enlisted July 11, 1917; to Camp Logan; overseas May 17, 1918; engaged in Somme, St. Mihiel, Meuse-Argonne; gassed Sept., 1918; in Officers' Reserve Corps.

NATHAN F. GOLDSMITH (2)
Corp., H. Q. Co., 342nd Inf., 86th Div.; son of Isadore I. and Emma Goldsmith; born Dec. 24, 1895; entered service Sept. 22, 1917; to Camp Grant; overseas Sept. 5, 1918; discharged July 16, 1919.

GEORGE L. HILT (3)
Pvt., 1c., 72nd Balloon Section, Air Service; son of Mrs. Laura E. Hilt; born May 7, 1890; entered service June 23, 1918, at Sweeney Auto School; to Camp John Wise, Waco, Texas; discharged Jan. 21, 1919.

SAMUEL M. GOLDSCHMIDT (4)
Pvt., H. Q. Co., 132nd Inf., 33rd Div.; son of David and Sophie Goldschmidt; born March 18, 1892; entered service Sept. 7, 1917; to Camp Grant; to Camp Logan; overseas April, 1918; in all engagements of 33rd Div.; discharged May, 1919.

ROY A. HILLS (5)
Pvt., 1c., 7th Co., 4th Motor Mech. Regt.; son of DeWitt and Mertie Hills; husband of Mary Hills; born July 3, 1892; enlisted Dec. 13, 1917; to Jefferson Brks.; to Camp Grant; to Camp Hancock; to Camp Greene; overseas July 15, 1918; discharged July 10, 1919.

JULIUS A. JONES (6)
Pvt., Co. A, 5th Brig., U. S. Marines; son of Fay F. and Mattie Jones; born Oct. 28, 1897; enlisted July 13, 1918; to Paris Island; overseas Sept. 30, 1918; discharged Aug. 11, 1919.

JOSEPH ARLE (7)
Pvt., Co. B, C. R. O. Batt.; son of Joseph and Eva Arle; born May 21, 1897; entered service Aug. 27, 1918; to Camp Wadsworth, S. C.; overseas Sept. 23, 1918; discharged May 21, 1919.

PETER P. FISHBACH (8)
Pvt., 1c., Co. D, 56th Inf., 7th Div.; husband of Margaret Fishbach; born Oct. 2, 1887; entered service May 1, 1918; to Jefferson Brks.; to Waco, Texas; overseas June 17, 1918; engaged in Meuse-Argonne; Puvenille Sector; gassed Nov. 4, 1918; in hospital until discharged Dec. 29, 1919.

FRANK E. ALLEN (9)
Pvt., 1c., Co. D, 129th Inf., 33rd Div.; son of Thomas and Matilda Allen; born Sept. 13, 1890; enlisted April, 1917; to Camp Logan; discharged on account of disability, May, 1918.

HARRY LINCOLN DALE (10)
Corp., Air Service, Det. No. 8; son of Harry R. and Helen Dale; born June 23, 1897; enlisted Oct. 16, 1918; to Columbus Brks.; discharged Feb. 7, 1919.

JAMES C. DABNEY (11)
Corp., Ordnance Dept.; son of Wm. E. and Harriet J. Dabney; born June 23, 1893; enlisted Dec. 13, 1917; to Columbus Brks.; to Camp Grant; to Camp Hancock; to Government Chemical Plant No. 4; discharged Feb. 22, 1919.

KARL PETICK (12)
Pvt., 1c., Co. D, 136th, M. G. Batt.; born Jan. 22, 1896; enlisted July 19, 1918; to Camp Grant; overseas Aug. 4, 1918; engaged in Meuse-Argonne and Flanders Front; wounded in Flanders, Nov. 2, 1918; discharged Aug. 14, 1919.

CLINTON B. HILLS (13)
Corp., Co. C, 311th Field Sig. Batt.; son of DeWitt and Mertie Hills; husband of Amanda Hills; born Sept. 10, 1889; enlisted Dec. 13, 1917; to Jefferson Brks.; to Camp Grant; overseas Sept. 17, 1918; in hospital five months in France; discharged Feb. 5, 1919.

ROBERT SALFISBERG (14)
Pvt., S. A. T. C., Northwestern Univ.; son of Chas. and Jessie Salfisberg; born July 17, 1898; enlisted Oct. 1, 1918; discharged Dec. 20, 1918.

HOMER G. INGRAM (15)
Corp., Supply Co. No. 331, Q. M. Corps; son of John T. and Alice Ingram; born April 18, 1895; enlisted June 15, 1918; to Camp Joseph E. Johnston; overseas Oct. 6, 1918; to Base Section No. 2; discharged July 21, 1919.

E. M. ENDERSON (16)
Srgt., Supply Co., 129th Inf., 33rd Div.; husband of Sarah Enderson; born April 10, 1893; enlisted Sept. 13, 1917; to Camp Logan; overseas May 8, 1918; in all engagements of 129th Inf.; discharged June 6, 1919.

ALEX BONYA (17)
Pvt., Co. D, 129th Inf., 33rd Div.; husband of Liona Bonya; born April 17, 1895; enlisted May 30, 1917; to Camp Logan; to Camp Lewis; to Camp Grant; discharged Jan. 4, 1919.

ALBERT FRED PAUTZKE (18)
Pvt., 7th Div. Ammunition Train; son of Gus and Bertha Pautzke; born Dec. 22, 1889; entered service March, 1918; to Jefferson Brks.; to Camp MacArthur; discharged Dec. 9, 1918.

HENRY GEORGE BENTSON (19)
Srgt., Co. H, 39th Inf., 4th Div.; son of John and Hulda Bentson; born Oct. 30, 1893; entered service Sept. 21, 1917; to Camp Grant; to Camp Greene; overseas May 10, 1918; engaged in Aisne-Marne offensive, St. Mihiel, Meuse-Argonne, Vesle, Toulon Sector; in Army of Occupation; discharged Aug. 13, 1919.

MAXWELL E. GEIPEL, JR. (20)
Pvt., 1c., H. Q. Co., 2nd U. S. Cavalry; son of M. E. and Amelia Geipel; born Dec. 13, 1899; enlisted April 27, 1917; to Jefferson Brks.; to Ft. Ethan Allen, Vt.; overseas March, 1918; engaged in Toul Sector; discharged July 11, 1919.

The
BOYS
of
AURORA
ILLINOIS
1
2
3
4
5
6
7
8
9
10
11
12
13
14
15
16
17
18
19
20

The Boys *of* Aurora, Illinois

HOWARD A. SANDERS (1)

1st Lieut., 132nd Inf., 33rd Div.; son of Mrs. Jennie Sanders; born Oct. 15, 1892; enlisted May, 1917, in 3rd Ill.; to Camp Logan; commissioned 2nd Lieut., June, 1918; overseas May 22, 1918; gassed Aug. 10, 1918; commissioned 1st Lieut., Aug., 1918; in all engagements of 132nd Inf.; gassed Oct. 15; in Army of Occupation; discharged June 1, 1919.

PHILLIP CHRISTOFFEL (2)

Pvt., Batt. B, 54 F. Art., 18th Div.; son of Phillip and Mary Christoffel; born Aug. 2, 1895; enlisted May 24, 1918; to Camp Stanley; to Camp Travis; discharged Dec. 27, 1918.

SYLVESTER EARL LEWIS (3)

Chauffeur, Air Service; son of Geo. and Maud Lewis; born May 28, 1891; enlisted Dec. 18, 1917; to Jefferson Brks.; to Camp Custer; to Ellington Field; discharged May 15, 1919.

HERMAN F. PLAUTZ (4)

Pvt., 240th Aero Sqd.; son of Carl and Paulina Plautz; born June 13, 1890; enlisted Nov. 12, 1917; to St. Paul Motor School; to Derr Field; to Jefferson Brks.; to Camp Custer; to Love Field; discharged Jan. 6, 1919.

LOUIS W. HOPPE (5)

Pvt., 1c., Co. E, 162nd Regt.; son of Henry L. Hoppe; born March 28, 1896; enlisted Oct. 3, 1917; overseas March 4, 1918; discharged June 28, 1919.

PAUL N. CHASE (6)

Srgt., 2nd Co., 2nd Rgt., Motor Batt.; son of Mrs. Mary M. Chase; born Sept., 22, 1889; enlisted Dec. 10, 1917; to Jefferson Brks.; to San Antonio, Texas, overseas March 4, 1918; served with French Army Motor Transport Service 5 months; discharged June 24, 1919.

MELTON J. AMBEL (7)

Bugler, H. Q. Co., 80th F. Art.; son of Sever and Ida Ambel; born in 1893; enlisted May 1, 1917; to Jefferson Brks.; to Texas; overseas Aug. 22, 1918; discharged June 30, 1919.

HUGO RAY (8)

Pvt., Co. C, 353rd Inf., 89th Div.; born July 21, 1888; enlisted April 26, 1918; to Camp Grant; overseas July 21, 1918; engaged in St. Mihiel, Argonne; in Army of Occupation; discharged June 1, 1919.

EDWARD S. FLYNN (9)

Pvt., S. A. T. C., DePaul Univ. of Chicago; son of James and Lena Flynn; born June 14, 1898; enlisted Oct. 2, 1918; discharged Dec. 16, 1918.

SAMUEL LILLEY (10)

Pvt., 1c., Batt. D, 50th C. A. C.; son of D. S. G. and C. E. Lilley; born May 1, 1897; enlisted May 18, 1918; overseas Oct. 20, 1918; discharged March 1, 1919.

CHESTER S. KERNER (11)

Corp., Co. I, 129th Inf., 33rd Div.; son of M. W. and Florence Kerner; born April 2, 1900; enlisted May, 1917; to Camp Logan; overseas May 8, 1918; in all engagements of 129th Inf.; gassed, transferred to 123rd M. G. Batt.; transferred to 130th Inf.; discharged May 30, 1919.

LEO. O. HOPPE (12)

Pvt., 1c., Co. C, 8th M. G. Batt.; son of Henry L. Hoppe; born March 11, 1898; enlisted Nov. 8, 1917; overseas April 1, 1918; engaged in Aisne-Marne, Aisne-Champagne, Marne, St. Mihiel, Meuse-Argonne; in Army of Occupation; wounded in Meuse-Argonne Sept. 29, 1918; discharged Sept. 2, 1919.

FRANK G. HESS (13)

Pvt., Co. B, 311th Engrs.; son of John R. Hess; born May 15, 1892; enlisted June 24, 1918; to Camp Grant; overseas Sept. 9, 1918; discharged July 7, 1919.

ROBERT RUBLE (14)

Pvt., O. T. C., Co. M.; son of Robert and Addie Ruble; born Aug. 29, 1899; enlisted Oct. 1, 1918; to Univ. of Ill.; to O. T. C., Waco, Texas; discharged Dec. 1, 1918.

ALFRED C. FITZGERALD (15)

Srgt., Utilities Dept., Q. M. C.; son of Edward and Hannah Fitzgerald; husband of Marion Fitzgerald; born April 21, 1894; enlisted May 2, 1918; to Jefferson Brks.; to Camp MacArthur; discharged March 5, 1919.

NICHOLAS J. BAUMANN (16)

Pvt., 25th Trench Mortar Batt.; son of Mrs. Eva Baumann; born June 23, 1894; enlisted May 24, 1918; to Jefferson Brks.; to Camp Stanley; discharged Dec. 11, 1918.

PETER BUTTEL (17)

Pvt., Co. E, 44th Inf., 13th Div.: born Jan. 10, 1888; enlisted Sept. 21, 1917; to Camp Grant; to Camp Logan; to Camp Lewis; discharged June 30, 1919.

LAWRENCE BLANCHARD (18)

Corp., Co. G, 18th Inf., 1st Div.; son of Edward and Rose Blanchard; born Dec. 26, 1898; enlisted April 4, 1917; to Jefferson Brks.; to Douglas, Arizona; overseas June, 1917; in all engagements of 1st Div.; gassed May 4, 1918; discharged Sept. 30, 1919.

BENJAMIN F. LEWIS (19)

Srgt., 1c., 227th Air Service; son of Geo. and Maud Lewis; born April 10, 1896; enlisted Dec. 18, 1917; to Jefferson Brks.; to Camp Custer; to Love Field; overseas July, 1918; discharged Dec. 23, 1918.

RAY V. LILLEY (20)

Srgt., Supply Co., 331st Inf., 86th Div., son of D. S. G. and C. E. Lilley; born March 11, 1889; enlisted June 14, 1918; overseas Oct. 18, 1918; discharged Sept. 29, 1919.

The
BOYS
of
AURORA
ILLINOIS
1
2
3
4
5
6
7
8
9
10
11
12
13
14
15
16
17
18
19
20

The Boys *of* Aurora, Illinois

THEODORE G. MILLER (1)
Field Clerk for Chief of Artillery, G. H. Co., No. 2, France; son of Mrs. Mary Miller; born Oct. 24, 1895; enlisted Dec. 20, 1917; to Washington, D. C.; overseas May 18, 1918; discharged July 1st, 1919.

FRANK PAULL TAYLOR (2)
Pvt., S. A. T. C., Y. M. C. A. College; son of Frank S. and Nellie D. Taylor; born Sept. 13, 1899; enlisted Oct. 1, 1918; discharged Dec. 13, 1918.

LEWIS C. MILLER (3)
Musician 1c., 26th Inf. 1st Div.; son of Geo. and Augusta Miller; born May 12, 1894; entered service June 24, 1918; to Camp Grant; to Toronto, Canada; overseas Sept. 6, 1918; in Army of Occupation; discharged Sept. 25, 1919.

JOHN I. GATELY (4)
Srgt. Air Service; son of Mrs. Jennie C. Gately; born Oct. 30, 1891; enlisted Dec. 11, 1917; to Jefferson Brks.; to Camp Hancock; overseas Mar. 4, 1918; discharged July 1, 1919.

WILLIAM L. GATELY (5)
Pvt. Ordnance Dept.; son of Mrs. Jennie C. Gately; born Feb. 16, 1893; enlisted Dec. 10, 1917; to Columbus, Ohio; to Camp Dodge; overseas Mar. 14, 1918; discharged May 28, 1919.

JOSEPH HARDY (6)
Pvt. Co. 2, 48th Highlanders; born in England Aug. 1, 1891; enlisted April, 1917; to Toronto, Canada; overseas Aug. 2, 1917; in all engagements on Canadian Front; gassed Nov. 8, 1918; discharged April 26, 1919.

WARREN A. COBB (7)
Pvt. S. A. T. C., Lake Forest, Ill.; son of John and Mattie Cobb; born May 30, 1901; enlisted Oct. 2, 1918; discharged Nov. 24, 1918; re-enlisted in regular army for three years.

LEONARD J. APPLEQUIST (8)
Corp. Co. B, 6th Engrs.; son of L. and Ingrid Apple- Jefferson Brks.; to Washington, D. C.; overseas Dec. 4, quist; born Aug. 14, 1891; enlisted June 1, 1917; to 1917; engaged at Somme; wounded April 4, 1918; discharged Mar. 1, 1919.

ALBERT DEMONT (9)
Corp. Amb. Co., Medical Dept.; son of Vincent and Josephine DeMont; born Sept. 4, 1895; husband of Helen DeMont; enlisted in 1915; served in Mexican border; to Ft. Sam Houston, Texas; still in service.

LESLIE B. FARRINGTON (10)
Pvt., 6th Co.; son of W. L. and Mary Farrington, husband of Reany Farrington; born Feb. 8, 1891; entered service June 25, 1918; to Camp Grant; discharged June 2, 1919.

CLARENCE GATELY (11)
Pvt., Co. A, Sweeney Auto School; son of Mrs. Jennie C. Gately; born June 2, 1895; entered service June 23, 1918; to Sweeney Auto School; to Camp Jos. E. Johnston, Fla.; discharged Feb. 13, 1919.

STEWART McHENRY (12)
Pvt. Co. H, 131st Inf. 33rd Div.; husband of Mabel E. McHenry; born June 27, 1886; entered service Sept. 5, 1917, at Camp Grant, in Co. I, 342nd Inf. to Camp Logan; overseas May, 1918; in all engagements of 131st Inf.; discharged June 14, 1919.

SAMUEL F. CLAWSON (13)
Pvt. H. Q. Co., 48th Inf.; son of James and Eva Clawson; born Mar. 31, 1896; entered service May 30, 1918; to Ft. Thomas, Ky.; to Newport News; to Camp Jackson; discharged Feb. 8, 1919.

NORRIS S. RUPP (14)
Pvt. S. A. T. C., Univ. of Ill.; son of Sidney Rupp; born July 29, 1898; enlisted Oct. 1, 1918; discharged Dec. 21, 1918.

ROLAND AVERY (15)
Srgt. M. G. Co., 129th Inf., 33rd Div.; son of Arthur W. and Elizabeth Avery; husband of Irene Avery; born May 12, 1896; enlisted April, 1917; to Camp Logan; overseas May 10, 1918; in all engagements of 129th Inf.; gassed Oct. 20, 1918; in Army of Occupation; discharged June 6, 1919.

CHARLES CONTO (16)
Wagoner, H. Q. Co., 72nd Regt., C. A. C.; son of Joseph Conto; born Aug. 22, 1894; enlisted April 2, 1918; to Ft. Williams, Me.; overseas Aug. 6, 1918; discharged April 17, 1919.

PETER M. BERINGER (17)
Cook, C. A., 56th Engrs.; son of Mathew and Susan Beringer; born Oct. 8, 1892; enlisted Feb. 25, 1918; to Camp Grant; to Washington, D. C.; overseas May 10, 1918; engaged in Amiens Sector; St. Mihiel and Meuse-Argonne; discharged May 7, 1919.

JOSEPH J. WILTGEN (18)
Pvt. 1c., 323 F. Art.; son of Michael and Mary Wiltgen; born Sept. 12, 1885; enlisted April 27, 1917; to Jefferson Brks.; to Ft. Benjamin Harrison; to Chillicothe, Ohio; overseas June, 1918; engaged at Verdun, Argonne; slightly gassed; in hospital 3 months; discharged Mar., 1919.

FRANK J. SMITH (19)
Pvt., 161st Depot Brig.; son of Peter and Anna Smith; born Feb. 18, 1893; entered service June 24, 1918; to Camp Grant; discharged Dec. 24, 1918.

JULIUS HANSON (20)
Mech. M. G. Co., 129th Inf., 33rd Div.; son of Julius and Lucy Hanson; husband of Bertha Hanson; born Aug. 27, 1887; enlisted April, 1917; to Camp Logan; overseas May 10, 1918; in all engagements of 129th Inf.; discharged June 5, 1919.

The
BOYS
of
AURORA
ILLINOIS
1
2
3
4
5
6
7
8
9
10
11
12
13
14
15
16
17
18
19
20

The Boys *of* Aurora, Illinois

OTTO FECHNER (1)

Corp. Salvange Dept., Q. M. Dept.; son of Herman and Ida Fechner; born Oct 29, 1894; entered service Sept. 21, 1917; to Camp Grant; to Camp Logan; discharged Mar. 25, 1919.

PHILLIP LOVATI (2)

Pvt., Co. A, 1st Dev. Batt.; son of Mrs. Angelina Lovati; born Nov. 30, 1890; entered service June 24, 1918; to Camp Grant; in hospital for 21 weeks at Camp Grant with pneumonia; discharged Dec. 25, 1918.

THEODORE LAURANCE MILLER (3)

2nd Lieut., Aircraft Ord. Dept.; son of George and Louise Miller; born Aug. 24, 1892; enlisted Dec. 10, 1917 to Columbus Brks.; to Camp Grant; commissioned 2nd Lieut. July 2, 1918; overseas July 30, 1918; stationed at Paris; discharged Aug. 5, 1919.

GUSTAVE A. FREEMAN (4)

Pvt., S. A. T. C., Northwestern College, Naperville, Ill.; son of Mrs. Christine Freeman; born Jan. 30, 1899; enlisted Oct. 1, 1918; discharged Dec. 20, 1918.

DOUGLAS E. BUSHELL (5)

Pvt. S. A. T. C., Univ. of Chicago; son of William and Nora Bushell; born Jan. 3, 1899; enlisted Oct. 14, 1918; discharged Dec. 11, 1918.

VANCE J. BRADLEY (6)

Srgt., Co. F, 18th Inf., 1st Div.; son of Frank Bradley; born Oct. 6, 1900; enlisted Feb. 19, 1917; overseas June 1, 1917; in all engagements of 1st Div.; wounded Oct., 1918; re-enlisted for 3 years.

HARRY OLIVER (7)

Pvt., Batt. F, 331st F. Art., 86th Div.; son of John and Mary Oliver; born May 10, 1888; entered service June 24, 1918; to Camp Grant; overseas Sept. 16, 1918; discharged Feb. 20, 1919.

HOMER C. ELLENBURG (8)

Pvt., Transp. Div. 6th Cav.; son of Mrs. Laura Ellenburg; born Oct. 23, 1887; enlisted Jan. 29, 1918; to Ft. Sam Houston; overseas Mar. 15, 1918; stationed at Bordeaux; discharged May 12, 1919.

CARL C. DOLL (9)

Srgt., Co. A, 45th Inf., 9th Div.; son of Christopher and Margaret Doll; born Aug. 13, 1892; enlisted July 25, 1917; to Jefferson Brks.; to Ft. Benj. Harrison; to Camp Gordan; to Camp Taylor; to Camp Sheridan and Camp Dix; re-enlisted in service.

JOHN PLANT (10)

Mech. Co. L, 18th Inf., 1st Div.; son of Ernest and Mary Plant; born Jan. 24, 1899; enlisted Feb. 24, 1917; to Jefferson Brks.; overseas June 1, 1917; in all engagements of 1st Div.; still in service.

EDWIN LANCASTER (11)

Corp. Co. D, 129th Inf., 33rd Div.; son of Benj. and Elizabeth; born Dec. 21, 1896; enlisted Mar. 26, 1916, for Mexican Border campaign; to Camp Logan; overseas May 9, 1918; in all engagements of 129th Inf.; in Army of Occupation; discharged June 6, 1919.

ARTHUR C. SWANSON (12)

Srgt., H. Q. Co., Guard and Fire Corps; son of Mrs. Tillie Swanson; husband of Blanch Swanson; born Nov. 10, 1891; enlisted Aug. 15, 1918; to Camp Mills; discharged Jan. 28, 1919.

JOHN F. MAHAN (13)

Pvt., Co. I, 129th Inf., 33rd Div.; son of Mrs. Bridget Mahan; born Sept. 7, 1896; enlisted June 5, 1917; to Camp Logan; overseas May 8, 1918; in all engagements of 129th Inf.; gassed Oct. 15, 1918; in Army of Occupation; discharged June 6, 1919.

FRANK LORENZ, JR. (14)

Corp., Co. L, 312th Inf., 78th Div.; son of Frank and Emma Lorenz; born Jan. 7, 1896; entered service June 24, 1918; to Camp Grant; overseas Sept. 9, 1918; in Meuse-Argonne; discharged June 3, 1919.

MERLE F. MACLAREN (15)

Major Russian R. R. Ser. Corps; son of Wm. and Anna MacLaren; husband of Florence MacLaren; born Feb. 22, 1879; enlisted Oct. 19, 1917; overseas Nov. 11, 1917; to Siberia and Manchuria; still in service.

RAY V. RAMER (16)

Corp., Co. M, 49th Inf., 83rd Div.; son of Mrs. Sadie Ramer; born Aug. 19, 1893; entered service June 24, 1918; to Camp Grant; overseas Sept. 9, 1918; discharged Feb. 15, 1919.

HENRY RENNER (17)

Pvt., H. Q. Co., 354th Inf., 89th Div.; son of John and Louise Renner; husband of Augusta Renner; born Oct. 3, 1894; entered service June 24, 1918; to Camp Grant; overseas Sept. 16, 1918; in Meuse-Argonne; gassed Oct. 27, 1918; in hospital 3 months; discharged April 24, 1919.

JONAS PETROSKEY (18)

Pvt. 2nd Co., 163rd Depot Brig.; born Aug. 24, 1895; enlisted Aug. 29, 1918; to Camp Dodge; to Camp Davis; discharged Dec. 24, 1918.

ARTHUR V. WINN (19)

Wagoner,, Supply Co., 89th Inf.; son of Ferdinand and Julia Winn; born July 13, 1892; entered service June 1, 1918; to Ft. Thomas, Ky.; to Camp Jackson; discharged Mar. 27, 1919.

FRED HERBERT MILLER (20)

2nd Lieut.; Air Service; son of Geo. and Louise Miller; born July 4, 1891; enlisted June 5, 1917; to Ft. Sheridan; to Ft. Monroe; commissioned Sept., 1917; stationed at Kelley Field and Carlstrom Field; discharged Mar., 1919.

The
BOYS
of
AURORA
ILLINOIS
1
2
3
4
5
6
7
8
9
10
11
12
13
14
15
16
17
18
19
20

The Boys *of* Aurora, Illinois

ROBERT W. LILLEY (1)
2nd Lieut. 37th Tr. Bat., T. A. C. O. T. S.; son of J. W. and Lizzie Lilley; born Mar. 6, 1898; enlisted June 16, 1918; to Ft. Sheridan; commissioned 2nd Lieut. Sept. 16, 1918; to Camp Taylor; discharged Dec. 16, 1918.

WILEY TARR (2)
Srgt. 14th Co. 2nd Regt., Air Service; husband of Emma Tarr; born Nov. 21, 1891; enlisted Dec. 3, 1917; to Jefferson Brks.; to Kelley Field; to Camp Hancock; attached to French 3rd Aviation Regt.; discharged June 12, 1919.

WALTER G. BAYSINGER (3)
Pvt., Medical Corps, 5th Anti-Aircraft M. G. Bat.; son of Mrs. Clara Baysinger; born May 5, 1896; entered Service Aug. 31, 1918; to Camp Wadsworth, S. C.; overseas Oct., 1918; discharged Feb., 1919.

JOHN JAMES MITCHELL (4)
Pvt. Recruit Co., Limited Service; son of Edward W. and Amelia M. Mitchell; born April 3rd, 1897; enlisted Oct. 1, 1918; to Jefferson Brks.; discharged Dec. 11, 1918.

FRANK J. MATEAS (5)
Corp., 62nd F. Art.; son of John Mateas; born Dec. 2nd, 1894; enlisted May 2, 1918; with Troop E, 314th Cavalry, then to 62nd F. Art. at Camp Jackson; discharged Jan. 4, 1919.

HENRY WOLSFELD (6)
Pvt. Co. B, 353rd Inf.; 89th Div.; born June 1, 1892; enlisted June 24, 1918, to Camp Grant; overseas Sept. 8, 1918; engaged in Meuse-Argonne; wounded twice; discharged Mar. 13, 1919.

DONALD I. DUSELL (7)
Srgt., M. G. Co., 129th Inf., 33rd Div.; son of Cyril and Stella DuSell; born Nov. 16, 1895; enlisted May 1, 1917; to Camp Logan; overseas May 8, 1918; gassed Oct. 6, 1918; in all engagements of 129th Inf.; in Army of Occupation; released June 6, 1919.

CAMILE BERNARD (8)
Muc. 1c., H. Q. Co., 7th Engrs; son of Jos. Bernard; born July 13, 1896; enlisted June 24, 1918; to Camp Grant; overseas Sept. 9, 1918; in Army of Occupation; discharged Aug. 27, 1919.

JOHN FRED BAKER (9)
Pvt. S. A. T. C., Lake Forest, Ill.; son of Fred and Alice Baker; born Dec. 20, 1898; enlisted Oct. 1, 1918; discharged Dec. 26, 1918.

WARREN W. FUNK (10)
Pvt. 1c., 129th Amb. Co., 33rd Div.; son of Wm. Funk; born Sept. 14, 1902; enlisted July, 1917; to Camp Logan; overseas May, 1918; in all engagements of 129th Inf.; 33rd Div.; gassed; discharged May 13, 1919.

OWEN KAVENAUGH (11)
Corp. Co. D, 127th Inf., 32nd Div.; born May, 1887; enlisted Sept. 5, 1917; to Camp Grant; overseas Mar. 8, 1918; engaged in Alsace Sector; Chateau-Thierry drive; Javigany Sector, wounded at Chateau-Thierry July, 1918; discharged Mar. 25, 1919.

VERN RECKORD (12)
Pvt. 1c., Co. A., M. G. Co., 85th Div.; son of Wm. Reckord; born Mar. 27, 1896; enlisted July 27, 1917; to Camp Dodge; to Camp Custer; discharged Feb. 7th, 1919.

MARTIN D. SNYDER (13)
Corp. Co. 1, 129th Inf., 33rd Div.; son of Merritt and Laura Snyder; born Oct. 4, 1893; enlisted June 5, 1917; to Camp Logan; overseas May 8, 1918; in all engagements of 129th Inf.; gassed Oct. 11, 1918; discharged April 5, 1919.

PETER J. NICKELS (14)
Pvt., 13th Engrs.; son of Barney and Helen Nickels; born April 12, 1893; enlisted Sept. 5, 1918; to Camp Forrest, Ga.; discharged Jan. 1, 1919.

BERT BROWN (15)
Srgt., Base Hosp., Camp Grant; son of Thomas and Bessie Brown; born Sept. 10, 1895; entered service April 1, 1918; discharged Aug. 16, 1919.

LESTER LEROY BURRELL (16)
Srgt. 1c., Co. A, 11th Engrs.; son of Mr. and Mrs. T. J. Burrell; born Nov. 8, 1899; enlisted Sept. 11, 1918; to Camp Forrest, Ga.; discharged Feb. 25, 1919; died in Oswego Aug. 29, 1919.

CLYDE M. BAYSINGER (17)
Pvt., S. A. T. C., Univ. of Ill.; son of Mrs. Clara Baysinger; born July 25, 1900; enlisted Oct. 1, 1918; discharged Dec., 1919.

HAROLD B. GREENE (18)
Pvt. 1c., 282nd Co. 15th Regt. U. S. Marines; son of Col. Charles and Jessie Greene; born July 11, 1899; enlisted Oct. 17, 1918; to Paris Island, S. C.; to San Domingo; discharged Sept. 11, 1919.

LADISLAS J. KNARA (19)
Pvt., 1c., C. D., 132nd Inf., 33rd Div.; son of John and Mary Knara; born Jan. 26, 1896; entered service Sept. 21, 1917; to Camp Grant; to Camp Logan; overseas May 29, 1918; in all engagements of 33rd Div.; discharged May 30, 1919.

FLOYD E. EGGLESTON (20)
Srgt., Co. K, 344th Inf., 86th Div.; son of Mrs. Margaret Eggleston; husband of Irene Eggleston; entered service June 23, 1918; to Camp Grant; overseas Sept. 8, 1918; discharged July 19, 1919.

The
BOYS
of
AURORA
ILLINOIS
1
2
3
4
5
6
7
8
9
10
11
12
13
14
15
16
17
18
19
20

The Boys *of* Aurora, Illinois

CARL G. NYLANDER (1)

Srgt.; Co. H, 34th Engrs.; born April 30, 1890; enlisted Sept. 21, 1917; to Camp Grant; to Camp Dix; overseas July 8, 1918; discharged July 10, 1919.

MATHEW J. LINDEN (2)

Pvt., Batt. F., 80th F. Art.; son of Mrs. Margaret Linden; born April 9, 1890; enlisted May 2, 1918; to Jefferson Brks.; to Camp MacArthur; overseas Aug. 22, 1918; discharged Aug. 13, 1919.

MATHEW B. STEICHEN (3)

Srgt., Motorcycle Co., 308th Regt.; son of Nicholas and Mary Steichen; born Oct. 26, 1895; enlisted June 14, 1918; to Rahe Auto School; to Camp Joseph E. Johnston; overseas Sept. 13, 1918; discharged Sept. 13, 1919.

JAMES A. McDOWELL (4)

Srgt., 1c., 4th Regt.; Air Service Mech.; son of Willis and Elizabeth McDowell; husband of Ethel McDowell; born July 25, 1894; enlisted Dec. 8, 1917; to Jefferson Brks.; to Camp Hancock; to Camp Greene; overseas July 15, 1918; discharged Sept. 24, 1919.

CHARLES F. BOMBERGER (5)

Pvt., Supply Co., U. S. Marines; son of P. C. and Christie Bomberger; born April 4, 1900; enlisted Oct. 17, 1918; to Paris Island, S. C., March 17, 1919.

PAUL A. RODEFER (6)

Pvt., 5th Batt., F. A. Replac. Regt.; son of Chas. H. and May Rodefer; husband of Sarah Louise Rodefer; born Oct. 1, 1895; entered service June 17, 1918; at Rahe Auto School; to Camp Taylor; overseas Oct. 26, 1918; discharged May 29, 1919.

PETER J. SCHOMER (7)

Pvt., 1c.; Co. A, 19th M. G. Co., 7th Div.; son of John and Mary Schomer; born Jan. 19, 1887; entered service May 2, 1918; Jefferson Brks.; to Camp MacArthur; overseas Aug. 18, 1918; discharged June 30, 1919.

GROVER E. SIMONS (8)

Corp., M. G. Co., 56th Inf., 7th Div.; son of Edward and Amanda Simons; born Oct. 31, 1892; enlisted May 2, 1918; Jefferson Brks.; to Camp MacArthur; overseas Aug. 2, 1918; engaged in Meuse-Argonne; discharged July 9, 1919.

ROLAND DONAVAN (9)

Corp., Co. D, 129th Inf., 33rd Div.; husband of Ione Donavan; born Nov. 19, 1893; enlisted June 21, 1916; to Mexican Border Campaign; to Camp Logan; overseas May 8, 1918; in all engagements of 129th Inf.; gassed Oct. 5, 1918; discharged Feb. 27, 1919.

EDWARD HANSEN (10)

Wagoner, Supply Co., 129th Inf., 33rd Div.; son of Peter and Catherine Hansen; born March 6, 1898; enlisted July 1, 1917; to Camp Logan; overseas May 8, 1918; in all engagements of 129th Inf.; in Army of Occupation; discharged June 6, 1919.

LOUIS G. JACKSON (11)

Pvt., 1c., 57th Balloon Co.; son of Clinton Jackson; born Oct. 18, 1893; enlisted June 22, 1918; to Sweeney Auto School; to Camp John Wise; to Camp Morrison, Va.; discharged Dec. 15, 1918.

WILLIAM KRAMER (12)

Pvt., 1c., Co. K, 23rd Inf., 2nd Div.; son of Mrs. Lena Kramer; born Feb. 8, 1887; enlisted May 28, 1918; to Camp Gordan; overseas July 17, 1918; engaged in St. Mihiel, Champagne-Marne, Meuse-Argonne; gassed Nov. 6, 1918; discharged Feb. 26, 1919.

OTTO W. KLEIN (13)

Pvt., 1c., Co. E, 318th Engrs.; son of Herman and Bertha Klein; born Feb. 5, 1892; enlisted Dec. 13, 1917; to Jefferson Brks.; to Van Couver, Wash.; overseas May 8, 1918; engaged in Geradimer Sector, Meuse-Argonne; in Army of Occupation; discharged June 21, 1919.

PETER J. KLEIN (14)

Pvt., Engrs.; A. and J. Center No. 2; son of Mrs. Mary Klein; born July 17, 1894; entered service April 19, 1918; to Camp Grant; overseas May 5, 1918; discharged April, 1919.

VALENTINE M. KLEIN (15)

Pvt., 1c., 123rd F. Art., Co. E.; son of Mrs. Mary Klein; born Jan. 31, 1895; entered service Sept. 19, 1917; to Camp Grant; to Camp Logan; overseas May 7, 1918; engaged in St. Mihiel, Argonne; discharged June 7, 1919.

HENRY ALLEN (16)

Pvt., 1c., Co. 9, C. A. C.; son of Samuel and Mary Allen; husband of Edna Allen; born Sept. 26, 1879; enlisted Dev. 12, 1917; to Jefferson Brks.; to Ft. Moultrie, S. C.; lost arm in service May 13, 1918; discharged Aug. 13, 1918.

LEO G. McINTOSH (17)

Srgt., Batt. F, 62nd F. Art., 172nd Brig.; son of Geo. and Ellen McIntoch; born Dec. 9, 1894; enlisted May 21, 1918; to Jefferson Brks.; to Ft. Bliss; discharged Jan. 5, 1919.

ALLEN H. ROLFE (18)

Pvt., 1c., Co. I, 129th Inf., 33rd Div.; son of Harry and Jessie Rolfe; born April 15, 1896; enlisted in 1916 for Mexican Border Campaign; to Camp Logan; overseas May 8, 1918; in all engagements of 129th Inf.; slightly gassed; in Army of Occupation; discharged June 6, 1919.

ROSCOE JONES (19)

Srgt., Co. I, 129th Inf., 33rd Div.; born Dec. 25, 1898; enlisted in 1916 for Mexican Border Campaign; to Camp Logan; overseas May 10, 1918; in all engagements of 129th Inf.; in Army of Occupation; discharged June 6, 1919.

LAURENCE FREILINGER (20)

Cook, 140th Trans. Corps; son of Peter Freilinger; born April 24, 1887; entered service June 16, 1918; to Camp Grant; to Ft. Benj. Harrison; overseas Sept. 30, 1918; discharged July 16, 1919.

The
BOYS
of
AURORA
ILLINOIS
1
2
3
4
5
6
7
8
9
10
11
12
13
14
15
16
17
18
19
20

The Boys *of* Aurora, Illinois

BENJAMIN E. FLINT (1)

Pvt., Co. I, 129th Inf., 33rd Div.; son of Edward Martin Flint; Born Jan. 20, 1893; enlisted June 20, 1917; to Camp Logan; overseas May 8, 1918; in all engagements of 129th Inf.; in Army of Occupation; discharged June 6, 1919.

EINAR ANDERSON (2)

Srgt., C. A. C.; son of Hans and Johanna Anderson; born Oct. 12, 1899; enlisted Nov. 23, 1916; overseas July, 1917; stationed in H. Q. of C. A. C. in France; discharged Nov. 22, 1919; re-enlisted in regular Army.

FRANK G. LINDEN (3)

Pvt., Co. B, 305th Tank Batt.; son of Peter and Anna Linden; born April 20, 1898; enlisted Oct. 22, 1918; to Camp Polk, Raleigh, N. C.; discharged Jan. 8, 1919.

FRED CHAS. WALTERS (4)

Pvt., Co. M, 110th Inf., 28th Div.; son of Chas. A. and Selma Walters; born July 24, 1894; enlisted June 22, 1918; to Sweeney Auto School; to Camp Wheeler; overseas Sept. 30, 1918; discharged July 23, 1919.

FRED HAUSER (5)

Pvt., Co. G, 109th Inf., 28th Div.; son of Mrs. Mary Hauser; born May 30, 1891; enlisted June 24, 1918; to Camp Grant; overseas Sept. 9, 1918; engaged in St. Mihiel and Meuse-Argonne; wounded Nov. 10, 1918; discharged May 20, 1919.

ELMER SNYDER (6)

Pvt., Co. I, 109th Inf., 28th Div.; son of Daniel Snyder; born Aug. 31, 1893; enlisted June 21, 1918; to Camp Grant; overseas Sept. 9, 1918; transferred to 109th Inf., 28th Div.; at Thiau Court Sector; discharged May 20, 1919.

LOUIS DE SOTELL (7)

Pvt., Co. L, 21 Engrs.; son of Joseph and Malvina De-Sotell; born April 2, 1889; enlisted June 24, 1918; to Camp Grant; to Ft. Benj. Harrison; overseas Sept. 23, 1918; discharged July 30, 1919.

CHARLES BLASEY (8)

Srgt., H. Q. Co., 48th Inf.; son of Charles and Catherine Blasey; born March 31, 1890; enlisted May 31, 1918; to Ft. Thomas; to Newport News; to Camp Jackson; discharged May 7, 1919.

LE ROY J. POUCHER (9)

Pvt., Batt. F, 139th H. F. Art.; son of John G. Poucher; husband of Maude Poucher; born Jan. 24, 1887; enlisted June 22, 1918; to Sweeney Auto School; to Camp Shelby; overseas Oct. 6, 1918; discharged Jan. 16, 1919.

JOHN WAMPACH (10)

Pvt., 1c., Co. C, 331st F. Sig., 86th Div.; son of Joseph and Margaret Wampach; born May 18, 1896; enlisted April 25, 1918; to Camp Grant; overseas Sept. 9, 1918; discharged Feb. 9, 1919.

HAROLD H. HENRY (11)

Srgt., Ordnance Dept.; son of Mrs. Lillian Henry; husband of Ruth Henry; born June 14, 1893; enlisted Dec. 12, 1917; to Columbus Brks.; to Camp Dodge; overseas March 14, 1918; commissioned 2nd Lieut. May, 1919; discharged May 15, 1919.

HOWARD E. MESSINGER (12)

Pvt., S. A. T. C., Northwestern College; son of William and Mary A. Messinger; born Aug. 5, 1898; enlisted Oct. 1, 1918; discharged Jan. 1, 1919.

JAMES FLYNN (13)

Pvt., Co. 25, Transport Corps; son of James and Lena Flynn; born May 9, 1897; enlisted Aug. 12, 1918; to Camp Grant; to Camp Benjamin Harrison; overseas Nov. 13, 1918; discharged Sept. 19, 1919.

EDGAR W. THOMAS (14)

Mus., 1c., H. Q. Co., 129th Inf., 33rd Div.; born June 8. 1886; enlisted Aug. 10, 1917; to Camp Logan; overseas May 10, 1918; in all engagements of 129th Inf.; in Army of Occupation; discharged June 6, 1919.

MICHAEL MARTIN KIRBY (15)

Pvt., Q. M. Dept.; born in Ireland in 1898; enlisted June 26, 1918; to Jefferson Brks.; to Camp Joseph E. Johnston; overseas Aug. 15, 1918; discharged July 28, 1919.

BRANISLAW BANAWICE (16)

Pvt., Co. H, 343rd Inf., 86th Div.; born Dec. 14, 1894; enlisted June 24, 1918; overseas Sept. 9, 1918; transferred to Development Dept.; discharged Dec. 14, 1918.

JOHN B. ANDERSON (17)

Pvt., Med. Corps, Base Hosp. No. 50; son of Peter and Catherine Anderson; born June 10, 1896; enlisted July 19, 1918; to Camp Grant; overseas Sept. 17, 1918; discharged June 12, 1919.

CLAUDE E. HOLT (18)

Corp., C.o E, 2nd U. S. Engrs., 2nd Div.; son of Mary Holt; born Sept. 8, 1892; enlisted April 24, 1918; to Camp Grant; to Ft. Benj. Harrison; overseas Aug. 31, 1918; in Meuse-Argonne; in Army of Occupation; discharged June 7, 1919.

ANGELO MARTINO (19)

Pvt., H. Q. Co., 48th Inf.; born Sept. 29, 1895; enlisted May 1, 1918; to Ft. Thomas; to Newport News; to Camp Seviera; to Camp Jackson; discharged Feb. 28, 1919.

ROBERT FETZER (20)

Pvt., 359th Repair Unit, M. T. C.; son of George and Catherine Fetzer; born Sept. 6, 1894; enlisted Jan. 26, 1918; to Camp Grant; to Camp Jos. E. Johnston; to El Paso, Texas; discharged May 6, 1919.

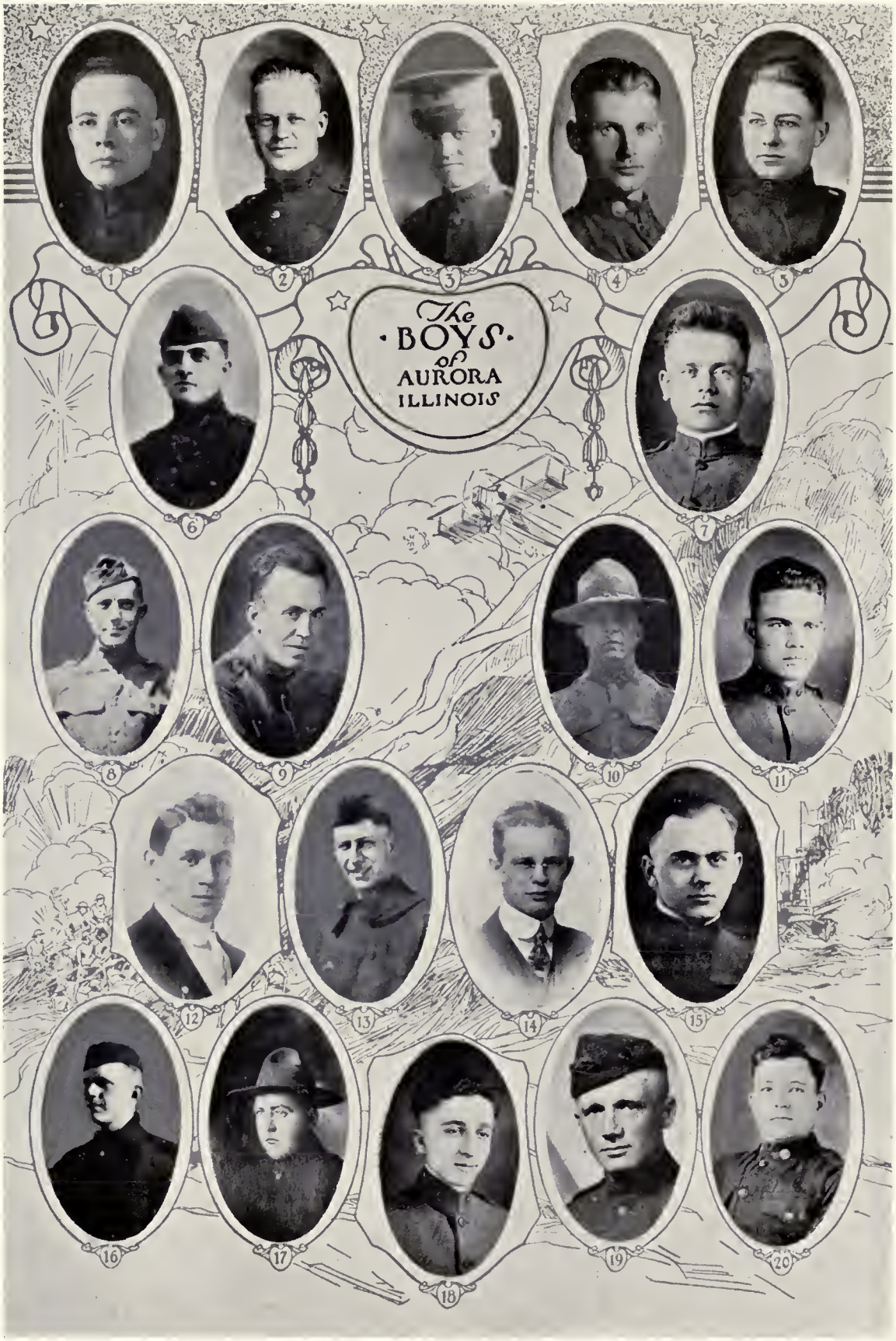
The
BOYS
of
AURORA
ILLINOIS
1
2
3
4
5
6
7
8
9
10
11
12
13
14
15
16
17
18
19
20

The Boys *of* Aurora, Illinois

EDWARD J. BILLINGS (1)

Pvt., H. Q. Co.; son of Joseph and Annie Billings; husband of Katherine Burton Billings; born June 10, 1892; enlisted June, 1918; to Valparaiso, Ind.; to Indianapolis; to Camp Funston; discharged Dec. 27, 1918.

ERNEST C. NELSON (2)

Captain, 120th M. G. Batt.; son of Andrew and Alma Nelson; husband of Julian Nelson; born Aug. 8, 1895; enlisted June 22, 1917, as private; overseas Feb., 1918; in Aisne-Marne, Meuse-Argonne, Oise, Somme-Alsace battles; discharged June 20, 1919.

F. HOBART HAVILAND (3)

1st Lieut., Inf. Replac. Rgt.; son of William C. and Florence Haviland; born April 20, 1891; enlisted May, 1917; in Amb. Corps No. 9; to Camp Sherman; commissioned July, 1918; served at Camp Gordon and Camp MacArthur; discharged Dec. 11, 1918.

VERNON A. VAUGHAN (4)

Corp., Co. 3, Supply Trn., 20th Div.; son of Fred and Maud Vaughan; born Aug. 4, 1893; entered service June 1, 1918; to Camp Ft. Thomas, Ky.; to Newport News, Va.; to Severia, S. C.; discharged March 1, 1919.

WALTER V. ROBINSON (5)

Pvt., 1c., Co. G, 130th Inf., 33rd Div.; son of Chas. and Louise Robinson; husband of Minnie Robinson; born July 6, 1893; entered service Sept. 19, 1917; to Camp Grant; to Camp Logan; overseas April 17, 1918; in all engagements of 33rd Div.; discharged May 19, 1919.

ARTHUR T. CONDON (6)

Srgt., Co. K, 21st Engrs.; son of Frank D. Condon; husband of Edith Condon; born Oct. 16, 1878; enlisted Aug. 6, 1918; to Ft. Benj. Harrison; overseas Sept. 8, 1918; discharged July 14, 1919.

NICK. SCHMIT (7)

Pvt., H. Q. Co., 39th Inf., 4th Div.; son of Nick and Kate Schmit; born Jan. 28, 1894; enlisted May 2, 1918; to Jefferson Brks.; to Camp MacAtrhur; overseas Aug. 2, 1918; engaged in Toulon Sector, St. Mihiel, Meuse-Argonne; discharged Aug. 13, 1919.

ARTHUR VICTOR ZENO (8)

Corp., 353rd Aero Sqd.; son of John A. and Carolina Zeno; born Nov 22, 1890; enlisted Nov. 25, 1917; to Reading, Pa.; to Columbus Brks.; to Carruthers Field; overseas Aug. 5, 1918; discharged May 17, 1919.

ARTHUR GRETTENBERG (9)

Pvt., Co. G, 109th Inf., 28th Div.; son of Alice Grettenberg; husband of Alva Grettenberg; born Sept. 23, 1894; entered service May 27, 1918; to Camp Grant; overseas Sept. 8, 1918; engaged in Viacourt Sector and St. Mihiel; discharged May 20, 1919.

CHARLES S. LAWRENCE (10)

Pvt., 1c., 129th M. G. Co., 33rd Div.; son of John B. and Rose Lawrence; born Aug. 3, 1876; enlisted May 2, 1917; to Camp Logan; overseas May 8, 1918; engaged in all battles of 129th Inf.; in Army of Occupation; discharged June 6, 1919.

CLYDE L. BOARDMAN (11)

Srgt., Co. C, 61st Inf., 5th Div.; son of Lewis and Vada Boardman; born May 1, 1897; enlisted Sept. 24, 1916; overseas April 24, 1918; in all engagements of 5th Div.; wounded Sept. 9, in St. Mihiel Sector; still in service with Co. F, 13th Inf.

FRANK HAYDEN (12)

Pvt., 136th M. G. Batt., 37th Div.; son of Julia Hayden; born March 25, 1894; enlisted July 21, 1918; to Camp Grant; overseas Sept. 8, 1918; engaged in St. Mihiel and Ypres-Lys; discharged April 8, 1919.

EARL VICTOR PAULY (13)

Pvt., 5th Anti-Aircraft M. G. Batt.; son of Mrs. Carrie Pauly; husband of Rose Pauly; born Sept. 6, 1892; entered service Aug. 26, 1918; to Camp Wadsworth; overseas Sept. 20, 1918; discharged Feb. 8, 1919.

JOHN R. HARRELL (14)

Pvt., 1c., H. Q. Co., 332nd F. Art., 86th Div.; son of Mrs. Marion Harrell; born Aug. 5, 1895; entered service June 24, 1918; to Camp Grant; to Camp Robinson; overseas Sept. 16, 1918; discharged Feb. 20, 1919.

WILLIAM T. HAFER (15)

Srgt. Major, Camp Adj., Camp Grant; son of Mrs. Laura Whitson; born May 22, 1895; entered service July 19, 1918; to Camp Grant; discharged Feb. 14, 1919.

W. HOLLISTER HAVILAND (16)

Pvt., Batt. B, 50th C. A. C.; son of Wm. C. and Florence Haviland; born March 13, 1897; enlisted April, 1918; to Jefferson Brks.; to Camp Greble; to Camp Eustis; overseas Oct., 1918; discharged March, 1919.

WILLIAM B. LINO (17)

Pvt., 1c., 343rd Fire and Guard Regt.; son of Mrs. Katherine Lino; born July 25, 1894; entered service Aug. 1, 1918; to Camp Syracuse; to Camp Merritt; to Columbus, Ohio; discharged April 5, 1919.

MARTIN ZELENSEK (18)

Machinist, Co. F., C. A. C.; son of Martin and Helen Zelensek; husband of Anna Zelensek; entered service Aug. 5, 1918; to Recruit Camp, Syracuse, N. Y.; to Ft. Hamilton; to Camp Eustis, Va.; discharged Dec. 27, 1918.

WILLIAM OSMAN (19)

Corp., Batt. A, 333rd H. F. Art., 86th Div.; son of Mrs. Louise Christian; born Aug. 3, 1888; entered service June 24 1918; to Camp Grant; to Camp Robinson; overseas Sept. 16, 1918; discharged Feb. 20, 1919.

PAUL A. QUIRIN (20)

Corp., Co. G, 311th Am. Trn.; son of Aug. and Josephine Quirin; born Aug. 9, 1894; entered service June 24, 1918; to Camp Grant; overseas Sept. 24, 1918; discharged Feb. 9, 1919.

The
BOYS
of
AURORA
ILLINOIS
1
2
3
4
5
6
7
8
9
10
11
12
13
14
15
16
17
18
19
20

The Boys *of* Aurora, Illinois

LAURENCE E. AUCUTT (1)

Pvt., S. A. T. C.; son of Charles and Mamie Aucutt; born Sept. 22, 1898; enlisted Oct. 1, 1918; at St. John's Military School; discharged Dec., 1918.

PETER H. ASSELL (2)

Corp., 62nd Aero Photo. Sect.; son of Peter B. Assell; born Jan. 13, 1896; entered service March 14, 1918; to Rochester, N. Y.; to Rantoul; to Langley Field; to Garden City, N. Y.; discharged Dec. 16, 1918.

RALPH PLOGER (3)

Pvt., Co. D, 7th Motor Supply Train; son of Mrs. James Ploger; born April 26, 1895; entered service May 1, 1918; to Jefferson Brks.; to Camp MacArthur; overseas Aug. 16, 1918; discharged July 7, 1919.

ARCHIE MURRAY (4)

Srgt., Supply Co., 129th Inf., 33rd Div.; son of Howard H. and Hannah Murray; husband of Lucille Reising Murray; born Aug. 18, 1893; enlisted May 18, 1917; to Camp Logan; overseas May 10, 1918; in all engagements of 129th Inf.; in Army of Occupation; discharged June 7, 1919.

HARRY W. MATTHEWS (5)

1st Lieut. Dental Corps, 67th Inf., 9th Div.; son of Wm. K. and Elizabeth Matthews; husband of Alpha Matthews; born Nov. 4, 1892; enlisted July 27, 1917; to Camp Sheridan, Ala.; discharged Feb. 27, 1919.

GEORGE RICHARD DUNN (6)

Chauffeur, M. T. Co., 487th Regt.; son of Joseph and Amy Dunn; born July 7, 1898; enlisted June 26, 1918; to Jefferson Brks.; to Ft. Sill, Okla.; discharged April 5, 1919.

LESLIE J. LAYDON (7)

Srgt., 1st Supply Co., 129th Inf., 33rd Div.; son of John and Emma Laydon; born Nov. 7, 1894; enlisted May 18, 1917; to Camp Logan; overseas May 10, 1918; in all engagements of 129th Inf.; in Army of Occupation; discharged June 6, 1919.

EDWARD M. HAWKING (8)

Pvt., Co. R, 21st Engrs.; son of John F. and Agnes Hawking; husband of Thersae Hawking; born July 28, 1896; entered service Aug. 29, 1918; to Camp Wadsworth; to Ft. Benj. Harrison; discharged Dec. 1, 1918.

CHARLES M. HOFFMAN (9)

Pvt., 35th Engrs., Co. E; son of Mrs. E. Hoffman; born Aug. 8, 1893; entered service Sept. 22, 1917; to Camp Grant; overseas Dec. 9, 1917; discharged June 3, 1919.

EDWARD SCHMITZ (10)

Pvt., S. A. T. C., Dubuque College; son of John N. and Emma Schmitz; born March 8, 1898; enlisted Oct. 1, 1918; discharged Dec. 22, 1918.

JOHN WOLFSBERGER (11)

Corp., Co. E, 57th Inf.; son of Louis and Elizabeth Wolfsberger; born Jan. 1, 1896; enlisted April 20, 1918; to Camp Grant; to Camp Logan; to Camp Pike, Ark.; discharged May 2, 1919.

FRED WOLFSBERGER (12)

Pvt., 1c., Co. G, 48th Inf.; son of Louis and Elizabeth Wolfsberger; born Aug. 8, 1893; enlisted May 2, 1918; to Camp Siveria, S. C.; to Camp Jackson, S. C.; discharged April 3, 1919.

LOUIS WOLFSBERGER (13)

Corp., Co. 12, 1st Motor Mech., S. C.; son of Louis and Elizabeth Wolsberger; born Feb. 22, 1891; enlisted Nov. 1, 1917; to Camp Custer; to Battle Creek, Mich.; to Camp Hancock; overseas Dec. 16, 1917; discharged July 2, 1919.

JOHN M. STOLL (14)

Corp., Army Art. Park, 1st Army; enlisted Dec. 19, 1917; overseas June 17, 1918; with French Army at Verdun Sector, St. Mihiel and Meuse-Argonne; discharged May 15, 1919.

IRA M. CHAPMAN (15)

Pvt., Co. 1, 129th Inf., 33rd Div.; enilsted for Mexican Border Campaign in 1916; to Camp Logan; discharged on account of physical disability in 1918, at Camp Logan.

AXEL FABIAN BUEGSTROM (16)

Pvt., 1c., Co. 1, 129th Inf., 33rd Div.; born March 14, 1892; enlisted May, 1917; to Camp Logan; discharged at Camp Logan on account of physical disability in 1918.

MICHAEL PHILLIP (17)

Corp., Co. 744, Motor Transp.; son of John and Katherine Phillip; husband of Mary Phillip; born Jan. 17, 1895; enlisted July 19, 1918; to Camp Grant; discharged March 24, 1919.

GEORGE MORIN (18)

Pvt., 23rd Div., U. S. Cavalry; son of Samuel and Louise Morin; born Jan. 30, 1900; enlisted April 18, 1918; to Jefferson Brks.; to Camp Logan; discharged Dec. 23, 1918.

RAY NEUKIRCH (19)

Corp., Supply Co., 108th Inf., 33rd Div.; son of George Neukirch; born March 27, 1898; enlisted March, 1917; to Camp Logan; overseas May 20, 1918; in all engagements of 33rd Div.; in Army of Occupation; discharged June 6, 1919.

SAMUEL E. FAIRCLOTH (20)

Lieut., 38th Tr. Batt. F. A., C. O. T. S.; son of Samuel and Emma Faircloth; born April 24, 1897; enlisted at Ft. Sheridan June 3, 1918; to Camp Taylor; discharged Dec. 16, 1918.

The
BOYS
of
AURORA
ILLINOIS
1
2
3
4
5
6
7
8
9
10
11
12
13
14
15
16
17
18
19
20

The Boys *of* Aurora, Illinois

GARRETT B. PAULY (1)

Srgt., H. R. R. Art.; son of William and Nellie Pauley; born April 1, 1893; enlisted Dec. 17, 1917; to Jefferson Brks.; to Camp Grant; to Camp Sheridan, Ga.; to Camp Hancock; to Ft. Hancock, N. J.; overseas June, 1918; discharged Feb. 15, 1919.

RUDOLPH LAKE (2)

Cook, Co. 6, 4th Regt., 1st Army Air Service; born Dec. 1, 1895; enlisted Dec. 4, 1917; to Jefferson Brks.; to Camp Grant; to Camp Hancock; to Camp Greene; overseas July 10, 1918; discharged July 11, 1919.

BERNARD E. DAILY (3)

Srgt., M. T. C., 535th Regt.; son of William J. Daily; born June 27, 1892; enlisted June 13, 1918; to Rahe Auto School; to Ft. Bliss; overseas Oct. 3, 1918; discharged Nov. 1, 1919.

ALFRED C. ATKINS (4)

Corp., 13th Regt., U. S. Marines; son of Chas. B. and Alma J. Atkins; born Feb. 5, 1897; enlisted July 5, 1918; to Paris Island; discharged Feb. 10, 1919.

WARREN S. BOYLE (5)

Supply Srgt., M. G. Co., 129th Inf., 33rd Div.; son of Mrs. Josephine Boyle; born July 22, 1887; enlisted April, 1917; to Camp Logan; overseas May 10, 1918; in all engagements of 129th Inf.; in Army of Occupation; discharged June 6, 1919.

LEONARD BESSETTE (6)

Pvt., 1c., 1st Co., 3rd Dept., U. S. M. (A); son of Oscar and Anna Bessette; born May 15, 1899; enlisted June 29, 1918; to Philadelphia; to Great Lakes; to Florida; discharged Feb. 20, 1919.

ROY M. ANDREWS (7)

Srgt., H. Q. Dept., 14th Inf.; son of S. A. Andrews; born Feb. 19, 1895; enlisted May 1, 1918; overseas Aug. 23, 1918; engaged in Puvenille Sector; discharged June 11, 1919.

LUTHER G. CARPENTER (8)

Srgt., Co. C. Dec. Batt. No. 4; son of Luther and Nettie Carpenter; born Oct. 11, 1887; entered service June 4, 1918; to Camp Grant as instructor; discharged Feb. 22, 1919.

CHARLES BROWN (9)

Pvt., 1c., Co. D, 129th Inf., 33rd Div.; son of Sim and Mary Brown; enlisted July 26, 1917; to Camp Logan; overseas May 23, 1918; in all engagements of 129th Inf.; discharged June 6, 1919.

WILLIAM J. WENZ (10)

Pvt., 132nd Inf., 33rd Div.; son of Chas. and Elizabeth Wenz; born June 17, 1889; entered service Sept., 1917; to Camp Grant; to Camp Logan; overseas May 15, 1918; in all engagements of 33rd Div.; in Army of Occupation; cited for bravery; discharged May 17, 1919.

ANDREW HAYDEN (11)

Pvt. H. Q. Co., 331st F. Art., 86th Div.; son of Mrs. Julia Hayden; born April 2, 1896; entered service June 24, 1918; to Camp Grant; to Camp Robinson; overseas Sept. 16, 1918; discharged Feb. 19, 1919.

FRANK A. WINDISCH (12)

Pvt. Batt. E, 333rd H. F. Art., 86th Div.; son of Wm. F. and Althea Windisch; husband of Catherine Windisch; born Sept. 10, 1892; entered service June 24, 1918, to Camp Grant; to Camp Robinson; overseas Sept. 16, 1918; discharged Jan. 15, 1919.

LLOYD E. VALENTINE (13)

Srgt. 1c., Co. E, 423rd Tel. Bn.; son of Lewis H. and Prudence Valentine; husband of Lillian Valentine; born Dec. 22, 1891; entered service June 17, 1918; to Rahe Auto School; overseas Oct. 27, 1918; discharged April 10, 1919.

CHARLES R. PIERCE (14)

Pvt., Med. Corps Hosp., No. 33; son of Geo. H. and Ella B. Pierce; born Mar. 31, 1893; entered service June 24, 1918; to Camp Grant; overseas Sept. 16, 1918; discharged Sept. 18, 1919.

LOUIS A. BOYLE (15)

Pvt., 129th Inf., M. G. Co., 5th Anti-Aircraft M. G. Batt.; son of Josephine Boyle; born Jan. 29, 1892; enlisted May 16, 1917; discharged at Camp Logan, Nov. 13, 1917; re-entered service Aug. 24, 1918; to Camp Wadsworth, S. C.; to Camp Upton; to Camp Lee; discharged Dec. 26, 1918.

LYLE A. PEASE (16)

Corp. 4th Regt., F. Art., Replac. Div.; son of F. O. and Nellie Pease; born Oct. 19, 1889; entered service July 31, 1918; to Camp Jackson; discharged Dec. 20, 1918.

TRACEY L. SMITH (17)

Mech. M. G. Co., 129th Inf., 33rd Div.; son of Leonard and Mary Smith; husband of Helen Smith; born Dec. 4, 1887; enlisted May 1, 1917; to Camp Logan; overseas May 18, 1918; in all engagements of 129th Inf.; wounded Aug. 15, 1918; in Army of Occupation; discharged June 6, 1919.

ARTHUR J. CARPENTER (18)

Corp. Co. I, 129th Inf., 33rd Div.; son of Luther and Nettie Carpenter; born April 19, 1898; enlisted July 26, 1917; to Camp Logan; overseas May 23, 1918; in all engagements of 129th Inf.; gassed Oct. 16, 1918; in Army of Occupation; discharged June 6, 1919.

IRVING H. CARPENTER (19)

Saddler, Supply Co., 129th Inf., 33rd Div.; son of Luther and Nettie Carpenter; born July 9, 1884; enlisted June 21, 1916; to Camp Logan; overseas May 23, 1918; in all engagements of 129th Inf.; in Army of Occupation; discharged June 6, 1919.

CLARENCE P. YOST (20)

Pvt. Co. B, 81st Engrs.; son of Chas. and Anna Yost; born Feb. 24, 1897; entered service Aug. 29, 1918; to Camp Wadsworth; to Ft. Benj. Harrison; discharged Dec. 7, 1918.

The
BOYS
of
AURORA
ILLINOIS
1
2
3
4
5
6
7
8
9
10
11
12
13
14
15
16
17
18
19
20

The Boys *of* Aurora, Illinois

JOHN ALBERT HAGNER (1)

Corp., 59th Inf., H. Q. Co., 4th Div.; son of George and Sarah Hagner; born July 24, 1893; entered service Mar. 7, 1918; to Camp Greene; overseas April, 1918; engaged in Aisne-Marne offensive; St. Mihiel, Meuse-Argonne, Vesle-River Defensive; Toulon Defensive; gassed twice; discharged Aug. 24, 1919.

CLAUDE V. BRITTON (2)

Srgt., H. Q. Co., 129th Inf., 33rd Div.; son of C. O. and Annie Britton; born Aug. 4, 1897; enlisted April 7, 1917; to Camp Logan; overseas May 8, 1918; in all engagements of the 129th Inf.; slightly gassed; discharged June 6, 1919.

M. EDGAR MASON (3)

1st Lieut., H. Q. Chem. Warfare Section; son of Mrs. Roma L. Mason; husband of Laura R. Mason; born Feb. 27, 1880; enlisted Sept. 28, 1918; stationed at Edgewood Arsenal manufacturing poison gas; discharged Dec. 22, 1918.

RAYMOND E. HERREN (4)

Pvt. 1c., Co. E, 311th Engrs., 86th Div.; son of Wm. S. Herren; born Oct. 2, 1896; entered service July 19, 1918; to Camp Grant; overseas Sept. 9, 1918; discharged June 27, 1919.

SAMUEL BARTHOLOMEW (5)

Pvt., 1c., 39th Inf., Co. C, 7th Brig.; son of Mrs. Esther Bartholomew; born Mar. 29, 1892; entered service Sept. 21, 1917; to Camp Grant; to Camp Greene; overseas May 19, 1918; engaged in Zisle, Aisne, Marne, St. Mihiel, Meuse-Argonne, and Toulon Sector; discharged Aug. 15, 1919.

CLYDE DRAKE DOWNER (6)

Srgt. Q. M. Corps; son of Effie I. and Ernest R. Downer; born Dec. 6, 1893; enlisted Dec. 10, 1917; to U. S. Gen. Hosp. No. 12, at Biltmore, N. C.; discharged May 8, 1919.

WALTER J. LOSSMAN (7)

Pvt., Co. 17, 163rd D. B., Batt., 5th Regt.; born June 13, 1889; entered service Aug. 27, 1918; to Camp Dodge; discharged Nov. 25, 1918.

HARRY F. WALTERS (8)

Pvt., 332nd M. G. Batt., 86th Div.; son of Mrs. Mary Walters; born Aug. 20, 1887; entered service June 23, 1918; to Camp Grant; overseas Sept. 14, 1918; discharged June 19, 1919.

PAUL EGAN (9)

Cadet, British Royal Air Forces; son of Mrs. Ella Egan; born Aug. 30, 1898; enlisted June, 1918; to Toronto, Canada; discharged Dec. 15, 1918.

GEORGE J. WEBER (10)

Pvt., 1c., H. Q. Co., Air Service; son of P. M. Weber; born Mar. 16, 1895; enlisted Dec. 12, 1917; to Jefferson Brks.; to Kelley Field; to Rantoul; to Hempstead Field; overseas May 3, 1918; stationed at England; discharged Dec. 27, 1918.

JOHN EITHELHUBER (11)

Pvt., Co. C. M. G. Batt. 4th Div.; son of Mrs. Lena Zuehl; born Jan. 10, 1896; entered service Oct. 5, 1917; to Camp Grant; to Camp Greene; overseas May 10, 1918; in all engagements of 4th Div.; wounded Aug. 6, 1918; in hospital 2 months; discharged April 2, 1919.

JOHN A. WALTERS (12)

Srgt., Co. 512, 423 M. S. T., 37th Div.; son of Mrs. Mary Walters; born Feb. 27, 1895; entered service June 21, 1918; to Sweeney Auto School; overseas Sept. 16, 1918; in Toul Sector; discharged Sept. 16, 1919.

PETER F. WISKUR (13)

Pvt., 1c., Co. 1, 129th Inf., 33rd Div.; son of Nick and Mary Wiskur; born Aug. 29, 1897; enlisted Mar. 20, 1917; to Camp Logan; overseas May 8, 1918; in all engagements of 129th Inf.; gassed Oct. 19, 1918 in Argonne; 2 months in hospital; discharged Feb. 21, 1919.

THOMAS CORCORAN, JR. (14)

Pvt., Co. B, 50th Canadian Batt., 4th Div.; son of Thomas and Mary Corcoran; born June 18, 1884; enlisted June 16, 1917; overseas Dec., 1917; in all engagements of Canadian Front; wounded twice and gassed; discharged June 23, 1919.

MAURICE CROUSHORN CREW (15)

Pvt. S. A. T. C., Univ. of Ill.; son of Edwin M. and Myrtle Crew; born Jan. 31, 1899; enlisted Oct. 14, 1918; discharged Dec. 21, 1918.

GEORGE E. RUSS (16)

Pvt., Co. E, 109th Inf., 28th Div.; son of J. J. and Margaret Russ; born Mar. 19, 1891; entered service June 23, 1918; to Camp Grant; overseas Sept. 9, 1918; in Viacourt Sector; discharged May 20, 1919.

ARTHUR COOLS (17)

Pvt., Troop D, 1st Cavalry; born in Belgium, 1898; enlisted in 1916 in 3rd Illinois; in Mexican Border Campaign; enlisted in regular Army Feb., 1917; still in service.

CHARLES COOLS (18)

Pvt., Co. I, 129th Inf., 33rd Div.; born in Belgium in 1899; enlisted with 3rd Illinois for Mexican Border in 1916; to Camp Logan Sept. 13, 1917; overseas May 10, 1918; in all engagements of 129th Inf.; in Army of Occupation; discharged June 6, 1919.

CLARENCE H. DORFLER (19)

Pvt. Supply Co., 131st Inf., 33rd Div.; son of Fred and Margaret Dorfler; born Oct. 29, 1895; enlisted Oct. 5, 1917; to Camp Grant; to Camp Logan; overseas May 10, 1918; in all engagements of 33rd; in Army of Occupation; discharged June 5, 1919.

JOHN S. HILL (20)

Pvt., Batt. C, 123rd F. Art., 33rd Div.; son of John and Maria Hill; born Aug. 26, 1890; entered service Oct. 3, 1917; to Camp Grant; to Camp Logan; overseas May 26, 1918; in all engagements of 58th Art. Brig.; in Army of Occupation; discharged June 8, 1919.

The
BOYS
of
AURORA
ILLINOIS
1
2
3
4
5
6
7
8
9
10
11
12
13
14
15
16
17
18
19
20

The Boys *of* Aurora, Illinois

WILLIAM L. LEVEDAHL (1)

Pvt., 1c., Med. Dept., 129th Inf., 33rd Div.; son of Axel and Anna Levedahl; born Aug. 10, 1890; enlisted May 18, 1917; to Camp Logan; overseas May 10, 1918; in all engagements of 129th Inf.; in Army of Occupation; four months at Bordeaux Univ.; discharged July 30, 1919.

CLARENCE WEAVER (2)

Pvt., 1c., Co. M, 59th Inf., 4th Div.; son of Mr. and Mrs. E. D. Weaver; born Sept. 25, 1888; entered service Sept. 19, 1917; to Camp Grant; overseas May 5, 1918; engaged at Chateau Thierry; volunteered to carry wounded back from front lines; wounded; lost left arm; discharged April 1, 1919.

PAUL WATERS (3)

Chauffeur, 1st Air Park, Air Service; son of Henry and Jennie Waters; born Aug. 8, 1895; enlisted Dec. 15, 1917; to Jefferson Brks.; to Camp Custer; to Taliaferro Field; overseas May 3, 1918; engaged in Champagne-Marne, Aisne-Marne, St. Mihiel, Meuse-Argonne; in Army of Occupation; discharged Oct. 4, 1919.

HARRY L. WICKTOWN (4)

Pvt., Co. 1, 330th Inf., 83rd Div.; born May 6, 1897; enlisted Aug. 25, 1917; overseas Sept. 22, 1917; in hospital at LeMons with poisoned arm for 6 weeks; discharged Feb. 29, 1919.

JOSEPH P. CORKERY (5)

Corp., Batt. E, 112th H. F. Art., 29th Div.; son of Mr. and Mrs. James Corkery; born Sept. 29, 1889; entered service April 18, 1918; to Bradley Institute; to Camp Jackson; overseas June 28, 1918; engaged in Meuse-Argonne Offensive; discharged May 29, 1919.

JOHN CORKERY (6)

Srgt., 1c., Co. 17; son of Mr. and Mrs. James Corkery; born Feb. 6, 1886; enlisted June 21, 1918; to Camp Meigs, D. C., discharged Dec. 18, 1918.

PERRY S. BARTON (7)

Pvt., Co. B, 5th Limited Regt. Service; son of John W. and Anna M. Barton; born Aug. 15, 1888; entered service Sept. 3, 1918; discharged Sept. 16, 1918, on account of physical disability.

J. M. MEYER (8)

Corp., Co. C, 302 Water Tank Train; son of Mrs. Anna B. Meyer; born Dec. 21, 1895; entered service June 13, 1918; overseas Sept. 29, 1918; engaged in Meuse-Argonne Offensive; discharged Aug. 5, 1919.

JOHN BARTHEL (9)

Pvt., 332nd F. Art., 86th Div.; son of Mrs. Catherine Barthel; born Sept. 21, 1889; entered service June 23, 1918; overseas Sept. 5, 1918; discharged Feb. 28, 1919.

VICTOR LUZCAS (10)

Pvt., 1c., Co. D, 129th Inf., 33rd Div.; born Jan. 1, 1895; enlisted June 26, 1916; in Mexican Border Campaign; to Camp Logan; overseas May 10, 1918; in all battles of 129th Inf.; gassed; in Army of Occupation; discharged June 6, 1919.

O. H. THOMAS (11)

Pvt., Co. A, 60th Engrs.; son of Benj. F. Thomas; born May 19, 1883; enlisted April 17, 1918; overseas June 30, 1918; served as R. R. Conductor on E. S. T. R. Ry. between Issur Tille, France, and front lines; discharged May 21, 1919.

MATHEW WISKUR (12)

Pvt., 79th Trans. Co.; son of Nick and Mary Wiskur; born Sept. 26, 1890; entered service May 18, 1918; overseas Aug. 12, 1918; discharged July 10, 1919.

JOHN H. REYNOLDS (13)

Pvt., H. Q. Co., 109th Regt.; son of E. J. Reynolds; born Aug. 13, 1888; entered service June 24, 1918; to Camp Grant; overseas Sept. 8, 1918; discharged April 3, 1919.

CHARLES BARNES (14)

Chauffeur, Press Sec.; son of George and Carrie Barnes; husband of Ruth Barnes; born Dec. 9, 1891; entered service Oct. 5, 1917; to Camp Grant; overseas March 4, 1918; discharged May 7, 1919.

IRVIN BOILEAU (15)

Pvt., Co. E, 32nd Engrs.; son of Mrs. Alice Boileau; born April 26, 1891; enlisted Feb. 26, 1918; overseas June 15, 1918; discharged June 18, 1919.

OTIS R. STUHL (16)

Srgt., 70th Co., 1st Div.; son of J. M. and Julia Stuhl; born Feb. 28, 1885; enlisted April 16, 1918; overseas July 14, 1918; in all engagements of 1st Div.; discharged June 13, 1919.

CHARLES P. PFRANGLE (17)

Srgt., 131st Aero Sqd.; son of Wm. and Amelia Pfrangle; born Feb. 13, 1893; enlisted Dec. 12, 1917; to Jefferson Brks.; to Camp Sevier, S. C.; to Taylor Field; to F. A. C. T. I. S.; discharged Nov. 27, 1918.

LEONARD MILTON (18)

Srgt., Chemical Warfare; son of H. H. and Bertha Milton; born March 29, 1896; entered service June 24, 1918; to Camp Grant; to Long Island, N. Y.; discharged Feb. 28, 1919.

W. H. RECKINGER (19)

Srgt., Co. I, 21st Engrs.; son of H. G. and Augusta Reckinger; born Nov. 29, 1893; entered service June 24, 1918; to Camp Grant; overseas Aug. 26, 1918; engaged in Meuse-Argonne Offensive, St. Mihiel and R. R. Construction Work; discharged June 18, 1919.

CLARENCE L. RECKINGER (20)

Pvt., 48th Inf., H. Q. Co.; son of H. G. and Augusta Reckinger; born Sept. 8, 1895; entered service May 31, 1918; to Ft. Thomas; to Camp Stewart; discharged May 16, 1919.

The
BOYS
of
AURORA
ILLINOIS
1
2
3
4
5
6
7
8
9
10
11
12
13
14
15
16
17
18
19
20

The Boys *of* Aurora, Illinois

GUSTAVE K. TEBELL (1)

2nd Lieut. Batt. B, 15th F. Art.; son of Mrs. Hanna Tebell; born Sept. 6, 1897; enlisted May 1, 1917; overseas Dec. 12, 1917; engaged in Vaux, Soissons, St. Mihiel Sector; commissioned Oct., 1918; discharged April 7. 1919.

WALTER P. JUDSON (2)

Pvt., 1c., 20th Anti-Aircraft Batt., 13th Art., 4th Div.; son of James A. and Sarah Judson; born Aug. 6, 1898; enlisted June 1, 1918; to Jefferson Brks.; overseas July 29, 1918; trained at Fort Du Staines; engaged at Meuse-Argonne; gassed Oct. 6, 1918; discharged Jan. 25, 1919.

JOHN H. NEWMAN (3)

Capt., Co. I, 129th Inf., 33rd Div.; husband of Mina Newman; born April 15, 1876; enlisted Aug. 1, 1893; commissioned Captain June 20, 1906; to Camp Logan; to Camp Upton; discharged May 7, 1918.

ROBERT McCLURE (4)

Pvt., 1c., Co. A, 5th Engrs., 7th Div.; son of Mrs. E. McClure; born Dec. 18, 1897; enlisted April 14, 1917; to Jefferson Brks.: to Camp Baker; overseas July 1, 1918; engaged in Puvenille Sector, Second Army Offensive; discharged April 13, 1919.

WALTER EWEN (5)

Pvt., H. Q. Co., 333rd F. Art., 86th Div.; son of Nicholas and Anna Ewen; born Oct. 9, 1896; entered service June 27, 1918; to Camp Grant; to Camp Robinson; overseas Sept. 9, 1918; discharged Jan. 19, 1919.

THOMAS ROSCOE CONKLIN (6)

Pvt., Co. G, S. A. T. C., Harvard Univ.; son of Edward R. and Addie M. Conklin; born June 15, 1900, at Lockport; enlisted Oct. 12, 1918; discharged Dec. 6, 1918.

JOHN M. STROTZ (7)

Corp., 40th Balloon Co.; son of Mrs. Catherine Strotz; husband of Olga Strotz; born Jan. 2, 1894; entered service June 13, 1918; to Rahe Auto School; to Army Balloon School and Instructor of Panoramic Drawing at Balloon School at Camp John Wise; discharged Jan. 22, 1919.

WALTER KEELEY (8)

Pvt., Co. C, 328th Inf., 82nd Div.; son of Harry and Nana Keeley; born April 24, 1891; entered service June 14, 1918; to Sweeney Auto School; overseas Sept., 1918; discharged May 24, 1919.

PAUL TRAVERS (9)

Corp., Co. G, 87th Inf., 19th Div.; husband of Alice Travers; born May 20, 1918; to Jefferson Brks.; to Ft. Wright; to Camp Dodge; to Camp Grant; discharged Feb. 5, 1919.

CHARLES BLOMQUIST (10)

Pvt., 1c., Co. I, 129th Inf., 33rd Div.; son of Mrs. Matilda Blomquist; born March 11, 1886; enlisted June 19, 1916; overseas May 16, 1918; engaged at Verdun, Argonne Forest; in all engagements of 129th Inf.; wounded Oct. 20, 1918; in hosiptal 6 months; discharged May 23, 1919.

EUGENE G. WESSON (11)

415th Telegraph Batt. Signal Corps, Co. E; son of Mason D. and Letitia Wesson; born Oct. 14, 1892; enlisted Nov. 19, 1917; overseas March 31, 1918; engaged in communication and service lines in rear of 1st Army; discharged June 1, 1919.

PERCY S. SNELL (12)

Pvt., 183rd Aero Sqd.; son of Sidney and Elizabeth Snell; born Feb. 7, 1887; enlisted Dec. 8, 1917; to Jefferson Brks.; to Camp Custer; to Kelley Field; overseas May 1, 1918; discharged Oct., 1919.

DOMONIC PORTO (13)

Pvt., Co. K, 150th Depot Brig.; born Oct. 14, 1894; enlisted Feb. 15, 1918; to Camp Taylor; to Camp Custer; discharged Jan. 1, 1919.

GEORGE GUMZ (14)

Pvt., Co. H, 111th Inf., 28th Div.; son of Herman and Minnie Gumz; born Nov. 24, 1895; entered service June 23, 1918; to Camp Grant; overseas Sept. 9, 1918; engaged in Meuse-Argonne offensive; discharged May 15, 1919.

PHILLIP MODAFF (15)

Pvt., 56th Inf., Co. B, son of Mrs. Angeline Modaff; born Aug. 25, 1896; entered service June 26, 1918; to Camp Grant; overseas Sept. 8, 1918; engaged in St. Mihiel Sector; discharged June 7, 1919.

CHARLES A. STERIOS (16)

Corp., Co. L, 132nd Inf., 33rd Div.; born May, 1894; entered service Sept. 17, 1917; to Camp Grant; to Camp Logan; overseas May 14, 1918; engaged in Verdun Sector, Meuse-Argonne Offensive; in Army of Occupation; wounded Oct. 9, 1918; in hospital 33 days; discharged June 2, 1919.

CHARLES G. GIBBS (17)

Pvt., 8th Aero Sqd.; son of Mrs. Alice L. Gibbs; born March 8, 1895; enlisted March 8, 1918; to San Antonio, Tex.; to Wilbur Wright Field, Ohio; overseas June 15, 1918; discharged May 21, 1919.

IVAN JOHNSON (18)

Pvt., 1c., Co. G, 48th Inf.; son of Hans T. Johnson; born Oct. 23, 1895; entered service June 1, 1918; to Camp Grant; discharged March 18, 1919.

C. L. ERNST (19)

Pvt., Co. C, Tank Corps; son of Frank and Etta M. Ernst; born Jan. 18, 1890; entered service Sept. 28, 1918; overseas Oct. 22, 1918; discharged April 4, 1919.

FLORIE OPIE (20)

Pvt., Co. 1, 129th Inf., 33rd Div.; enlisted April, 1917; to Camp Logan; to Co. K, 44th Inf., Sept. 13, 1917; at present in U. S. Marine Hospital, Ft. Stanton, New Mexico.

The
BOYS
of
AURORA
ILLINOIS

The Boys *of* Aurora, Illinois

RALPH E. DUNLEY (1)

Srgt., Co. B, O. T. C.; son of Charles and Jane Dunley; born Mar. 21, 1900; enlisted Sept., 1918; to Prairie du Chien, Wis.; discharged Dec. 21, 1919.

ISADORE BEAN (2)

Pvt., Air Service; son of Mr. and Mrs. J. X. Bean; born Sept. 10, 1893; enlisted Dec. 10, 1918; discharged Jan. 4, 1919.

RALPH EMBREA DOANE (3)

2nd Lieut., 103rd Trench Mortar Batt.; son of Israel and Carrie Doane; husband of Lillian Doane; born Aug. 19, 1890; enlisted June 4, 1917; in 122nd F. Art.; to Camp Logan; to 3rd O. T. S. at Leon Springs, Texas; overseas April 23, 1918; commissioned 2nd Lieut. July 12, 1918; discharged May 1, 1919.

JOHN H. ALANDER (4)

Pvt., Co. F, 7th Engrs.; 5th Div.; son of Mr. and Mrs. John Alander; born July 1, 1895; enlisted Nov. 19, 1917; overseas Mar. 6, 1918; engaged in St. Mihiel Sector; Meuse-Argonne Offensive; discharged Aug. 4, 1919.

ERNEST ALANDER (5)

Pvt., M. G. Co., 129th Inf., 33rd Div.; son of Mr. and Mrs. John Alander; born April 3, 1892; enlisted June 5, 1917; overseas May 2, 1918; engaged with British in Somme Valley and in Meuse-Argonne; gassed; discharged Feb. 27, 1919.

ELMER J. MECK (6)

2nd Lieut., Inf., Unattached; son of Joseph and Nellie Meck; husband of Gretchen Meck; born Jan. 11, 1893; entered service June 13, 1918; to Rahe Auto School; to Camp Grant Oct. 1, 1918; to O. R. T. S.; commissioned 2nd Lieut. Feb. 9, 1919; discharged Feb. 9, 1919.

RAYMOND SHERMAN (7)

Srgt., Co. F, 314th Cavalry; son of Mrs. Simi Sherman; born July 15, 1895; enlisted May 20, 1918; discharged Jan. 4, 1919.

CHRISTOPHER P. KIRST (8)

Pvt., Co. C. H. Q.; son of Philip and Elizabeth Kirst; born April 28, 1896; entered service Feb. 26, 1918; to Camp Grant; overseas Sept. 9, 1918; discharged Aug., 1919.

AUGUST J. KONKA, JR. (9)

Pvt., Co. H, 65th Inf., 7th Div.; son of August and Catherine Konka; born Sept. 1, 1896; entered service July 22, 1917; to Camp Grant; overseas Aug. 27, 1918; engaged in Puvenelle Sector; discharged July 6, 1919.

ROY DUSELL (10)

Srgt.; Q. M. Corps; son of Mr. and Mrs. C. W. DuSell; born Mar. 23, 1889; entered service Sept. 5, 1917; to Camp Grant; to Washington, D. C.; discharged Dec. 23, 1918.

NICHOLAS J. REULAND (11)

Pvt. 1c., Batt. D, 3rd F. Art.; born May 30, 1888; entered service May 21, 1918; to Jefferson Brks.; to Ft. Bliss; to Camp Jackson; discharged Jan. 4, 1919.

LEO ATKINSON (12)

Pvt., 311th Engrs., 86th Div.; son of Mr. and Mrs. George W. Atkinson; born Aug. 17, 1893; entered service June 23, 1918; to Camp Grant; overseas Sept. 7, 1918; discharged April 21, 1919.

ARTHUR KNAUF (13)

Pvt., Co. K, 4th M. G. Batt.; son of Andrew and Elizabeth Knauf; born Oct. 1, 1895; entered service Sept. 2, 1918; to Camp Grant; to Camp Hancock; discharged Mar. 27, 1919.

JOHN MONNER (14)

Horseshoer, Supply Co., 129th Inf., 33rd Div.; son of Peter and Catherine Monner; born Oct. 12, 1882; enlisted June 19, 1916; overseas May 10, 1918; engaged in Meuse-Argonne Offensive, Somme, Amiens, Verdun Sector, Tryon Sector; discharged June 6, 1919.

JAMES F. HOUGH (15)

Pvt., Co. E, 32nd Engrs.; son of Mrs. Etta Hough; born May 30, 1893; enlisted Feb. 22, 1917; overseas June 21, 1917; discharged June 15, 1919.

FRED CLARK (16)

Pvt., 23rd Co., Recruit Dept.; son of Harry T. and Ella B. Clark; born Nov. 2, 1889; entered service Sept., 1918; to Jefferson Brks.; discharged Dec. 19, 1918.

RAY BRADLEY MAXFIELD (17)

Pvt., Co. A, 308th Tank Corps; son of Leon Maxfield; born Oct. 16, 1897; enlisted Oct. 20, 1918; to Camp Polk, Raleigh, N. C.; discharged Dec. 31, 1918.

WESLEY G. McCARTY (18)

Pvt., Supply Co., 129th Inf., 33rd Div.; son of John C. and Myrtle McCarty; born July 31, 1896; enlisted May 25, 1917; overseas May 10, 1918; in all engagements of 129th Inf.; discharged June 6, 1919.

RALPH W. DAVIS (19)

Pvt., Supply Co., 129th Inf., 33rd Div.; son of Dave and Laura Davis; born Dec. 30, 1896; enlisted May 12, 1917; overseas May 10, 1918; in all engagements of 129th Inf.; discharged June 6, 1919.

CHARLES COBB (20)

Pvt., Co. H, 109th Inf., 28th Div.; son of Mrs. Anna Cobb; born Aug. 26, 1891; entered service June 24, 1918; to Camp Grant; overseas Sept. 9, 1918; engaged in Thiaucourt Sector; discharged May 21, 1919.

The
BOYS
of
AURORA
ILLINOIS
1
2
3
4
5
6
7
8
9
10
11
12
13
14
15
16
17
18
19
20

The Boys *of* Aurora, Illinois

RAY E. STEARNS (1)

Srgt., U. S. Marines: son of Mrs. Martha Stearns; born May 14, 1894; enlisted July 16, 1917; to Paris Island; overseas Nov. 21, 1917, on U. S. S. Wyoming; served with British Grand Fleet in North Sea; still in service; stationed at Ft. Lyons, Colo.

ROY E. STEARNS (2)

Srgt., U. S. Marines: son of Mrs. Martha Stearns; born May 14, 1894; enlisted July 16, 1917; to Paris Island; overseas Nov. 21, 1917, on U. S. S. Wyoming; served with British Grand Fleet in North Sea; discharged June 16, 1919.

HAL DAVENPORT (3)

2nd Lieut.; Co. K, 129th Inf. 33rd Div.; son of Wesley Davenport; husband of Mary Davenport; born Sept. 30, 1884; enlisted in 3rd Ill. in 1901; in Mexican Border Campaign; to Camp Logan; overseas May 10, 1918; commissioned 2nd Lieut. in France; in all engagements of 129th Inf.; wounded twice and gassed in Argonne; in Army of Occupation; discharged June 20, 1919.

BENJAMIN E. NIBLACK (4)

Pvt., Co. 91, 10th Regt., U. S. Marines; son of Wells M. and Anna Niblack; born April 24, 1899; enlisted Aug. 17, 1918; to Paris Island; to Quantico, Va.; to Indian Head, Md.; discharged May 31, 1919.

WILLIAM F. RUNGE (5)

Pvt., Co. C, 353rd Inf., 89th Div.; son of Wm. F. and Rickey Runge; husband of Mamie Runge; born Jan. 11, 1894; entered service April 26, 1918; to Camp Grant; to Camp Funston; overseas June 3, 1918; engaged in St. Mihiel drive and Meuse-Argonne; wounded Oct. 21, 1918; in hospital until Jan. 1, 1919; discharged Jan. 11, 1919.

LEROY W. GRAHAM (6)

1st Lieut., Q. M. Corps; son of William and Agnes Graham; born Sept. 9, 1892; enlisted May, 1917; to First Officer's Training Camp, Ft. Sheridan; commissioned 2nd Lieut. Aug. 5, 1917; commissioned 1st Lieut. July 15, 1918; overseas July 28, 1918; discharged Feb., 1919.

WRAY F. GRAHAM (7)

Pvt., S. A. T. C.; son of William and Agnes Graham; born Aug. 27, 1900; enlisted Oct. 5, 1918; to Northwestern University; discharged Dec. 16, 1918.

WM. HENRY RAUSCHER (8)

Corp., M. G. Co., 34th Inf.; son of Henry and Emma Rauscher; born April 1893; entered service May 25, 1918; to Camp Grant; overseas Aug. 17, 1918; engaged in Puvenille Sector, Meuse-Argonne Offensive; discharged June 19, 1919.

THOMAS E. KENNEDY (9)

Srgt. Ic., S. A. T. C; son of Thomas and Minnie Kennedy; born Oct. 15, 1899; enlisted Oct. 1, 1918; to Univ. of Ill.; discharged Dec. 21, 1918.

FRANK B. KRAFFT (10)

Pvt., Ic., 210th F. Sig. Batt.; son of Mrs. Myra Krafft; husband of Alma Krafft; born Aug. 13, 1892; enlisted July 25, 1918; to Camp Funston; discharged Dec. 5, 1918.

GEORGE A. SUTHERLAND (11)

Pvt., Co. I, 23rd Engrs.; son of W. A. and Carrie Sutherland; born Oct. 11, 1899; enlisted Nov. 21, 1917; to Columbus Brks.; to Camp Meade; overseas Mar., 1918; discharged June 18, 1919.

JAMES CHARLES TESTIN (12)

Corp. Co. D, 5th Corps, Art. Park; son of Henry and Mary Testin; born Feb., 1898; enlisted Aug. 5, 1918; to Camp Jackson; overseas Sept. 1, 1918; discharged April 24, 1919.

FRED MILLER (13)

Pvt., Ic., 63rd F. Art.; son of Theo. and Theresa Miller; born Nov. 6, 1895; entered service May 20, 1918; to Jefferson Brks.; to Camp Barney, Texas; to Camp Jackson; discharged Jan. 4, 1919.

JOHN W. LEVEY (14)

Pvt. Co. E, 341st Inf., 86th Div.; son of John and Hattie Levy; born Oct. 29, 1894; entered service June 5, 1918; to Camp Grant; to Camp Logan; discharged Dec. 3, 1918.

ROBERT W. LAWRENCE (15)

Pvt., Ic., Co. D, 129th Inf., 33rd Div.; son of Chas. and Nettie Lawrence; husband of Laura Lawrence; born April 19, 1891; enlisted May 15, 1917; to Camp Logan; overseas May 10, 1918; in all engagements of 129th Inf., until wounded Sept. 27, 1918; in hospital 7 months; discharged June 6, 1919.

PETER A. KOERFER (16)

Regt. Srgt. Major, H. Q. Co., 32nd Inf., 16th Div.; son of Peter and Mary Koerfer; born April 9, 1886; enlisted Jan. 12, 1915; stationed at Hawaiian Islands; overseas July 30, 1918; discharged Mar. 17, 1919.

JOHN R. STICKLER (17)

Corp., Co. A, 52nd Inf., 6th Div.; son of Mrs. Johanna Mahoney; born Jan. 25, 1899; enlisted Aug. 22, 1917; to Jefferson Brks.; to Camp Forrest, Ga.; overseas July 6, 1918; engaged in Guardmer Sector; Meuse-Argonne offensive; shell-shocked; in hospital 4 months; discharged Aug. 2, 1919.

EDWARD WOOD (18)

Srgt., Co. G, 7th Inf., 3rd Div.; son of Wm. and Catherine Wood; born Nov. 17, 1888; enlisted April 29, 1917; overseas July 22, 1918; with 85th Div.; engaged in Verdun Sector; Meuse Argonne Offensive; wounded Oct. 8, at Verdun; laid 5 days on field and suffered loss of right leg; discharged April 22, 1919.

JOHN K. CORDIGANNIS (19)

Cook, Co. A, 342nd Inf.; 86th Div.; born in 1887; entered service Sept. 21, 1917; to Camp Grant; discharged on account of physical disability Sept., 1918.

C. A. HAISH (20)

Mus. H. Q. Co., 129th Inf., 33rd Div.; son of J. G. and Alice Haish; born June 30, 1891; enlisted Aug., 1917; to Camp Logan; overseas May 1, 1918; in all engagements of the 129th Inf.; Army of Occupation; discharged June 6, 1919.

The
BOYS
of
AURORA
ILLINOIS
1
2
3
4
5
6
7
8
9
10
11
12
13
14
15
16
17
18
19
20

The Boys *of* Aurora, Illinois

HAROLD B. ROACH (1)

Srgt., Ordnance Corps; son of Joseph B. and Nellie L. Roach; born Nov. 26, 1894; enlisted Dec. 6, 1917; to Columbus Brks.; to Camp Dodge; to Jersey City, discharged June 28, 1919.

JOSEPH FRANCIS KIRBY (2)

Pvt., 6th Ordnance Co.; born Dec. 2, 1894; enlisted Dec. 12, 1917; to Columbus Brks.; to Raritan Arsenal; discharged Feb. 29, 1919.

JOSEPH B. ROACH (3)

Major, Russian R. R. Service; husband of Nellie L. Roach; born April 28, 1863; enlisted Oct. 28, 1917; overseas Nov. 19, 1917; served in Siberia and Manchuria; discharged Jan. 5, 1920.

HARRY CARPENTER (4)

Pvt., C. O. T. S.; son of W. M. and Mary L. Carpenter; husband of Helen Carpenter; born Feb. 22, 1890; enlisted Aug. 15, 1918; to Central Officers' Training School, Camp Pike; discharged Jan. 22, 1919.

EARL CARPENTER (5)

Pvt., 28th Inf., 1st Div.; son of W. M. and Mary L. Carpenter; born Aug. 21, 1894; entered service Sept. 5, 1917; to Camp Grant; overseas April 30, 1918; engaged in all battles of 1st Div. until gassed; in hospital 7 weeks; discharged June 13, 1919.

CARL V. BERTHOLD (6)

Pvt., Air Service; son of Mrs. Elizabeth Berthold; born Nov. 2, 1891; enlisted Oct. 1, 1918; to Aviation School, St. Paul; discharged Feb., 1919.

ALBERT BERTHOLD (7)

Captain, M. T. C.; son of Mrs. Elizabeth Berthold; husband of Winifred Berthold; born June 28, 1883; enlisted Oct. 14, 1918; to Camp Holabird, Md.; to Central Department; Office in charge of Maintenance Division; discharged May 31, 1919.

ALBERT J. F. THUROW (8)

Corp., Co. 1, 129th Inf., 33rd Div.; son of Lebercht and Anna Thurow; born Sept. 5, 1894; enlisted July 27, 1917; to Camp Logan; overseas May 10, 1918; in all engagements of 129th Inf.; wounded and gassed Oct. 9, 1918; in hospital 3 months; discharged Mar. 24, 1919.

ANDREW L. HEITKOTTER (9)

Srgt., G. H. Q. Co., son of Henry and Elizabeth Heitkotter; born Oct. 1, 1893; entered service Sept. 21, 1917; to Camp Grant; overseas Sept. 9, 1918; to O. R. T. C.; discharged Aug. 12, 1919.

FRANK J. SCHUSTER (10)

Srgt., Motor Mech. Air Service; son of Peter and Angelina Schuster; born July 20, 1894; enlisted Dec. 12, 1917; to Jefferson Brks.; to Camp Grant; to Camp Hancock; overseas July, 1918; discharged July 12, 1919.

JOHN H. JUNGELS (11)

Corp. M. T. C., 526th Regt., son of John F. Jungels; born Jan. 8, 1894; entered served June 12, 1918; to Camp Grant; overseas Sept. 10, 1918; engaged in Argonne Sector; discharged July 16, 1919.

PETER WILLIAM JUNGELS (12)

Pvt., Co. C, 109th Engrs., 34th Div.; son of P. P. Jungels; born May 15, 1889; enlisted Sept. 20, 1917; overseas Aug. 20, 1918; discharged July 3, 1919.

LEO F. REISING (13)

Pvt., 1c., H. Q. Co., 111th F. Art., 29th Div.; son of John A. Reising; born Sept. 7, 1894; overseas July 15, 1918; discharged June 9, 1919.

WINFRED F. JOHNSON (14)

Corp., Co. A, 311th Engrs.; son of Albert C. Johnson; born Nov. 29, 1895; entered service June 25, 1918; overseas Sept. 9, 1918; to A. E. F. Univ.; discharged July 15, 1919.

HOWARD H. FULLER (15)

Srgt., Ordnance Dept.; son of Casper Fuller; enlisted Dec. 10, 1917; to Ft. Benjamin Harrison; discharged Oct., 1919.

FRED AUGUST KEINE (16)

Srgt., 1c., 309 Mech. Rep. Unit; son of Mrs. Emma Keine; born Dec. 11, 1886; entered service June 20, 1918; to San Antonio, Texas; overseas Sept. 16, 1918; stationed at Dijon, France; discharged July 16, 1919.

CHRIST FRED KEINE (17)

Pvt., Bat. B, 139th, F. Art.; son of Mrs. E. W. Keine; husband of Katherine Keine; born Jan. 21, 1890; entered service June 22, 1918; to Sweeney Auto School; to Camp Shelby; overseas Oct. 6, 1918; discharged Jan. 15, 1919.

EDWARD HANLON (18)

Pvt., Co., A, 75th Regt., Canadian R. R. Troops; born July 12, 1875; enlisted June 10, 1918; overseas July 14, 1918.

EDWARD R. MOSS (19)

Srgt., Aviation Dept., U. S. Army; son of Leonard and Anna Moss; born in Aurora and enlisted in New York.

DAVID L. GARDINER (20)

Pvt., for O. T. S.; son of Mrs. Jennie B. Gardiner; husband of Helen M. Gardiner; born April 4, 1891; entered service Nov. 10, 1918; discharged Nov. 11, 1918.

The
BOYS
of
AURORA
ILLINOIS
1
2
3
4
5
6
7
8
9
10
11
12
13
14
15
16
17
18
19
20

The Boys *of* Aurora, Illinois

THOMAS H. PATERSON (1)

Pvt., 1c., H. Q. Co., 16th Inf., 1st Div.; son of Thomas and Mary Paterson; born May 5, 1897; enlisted May 11, 1917; overseas June 14th, 1917; in all engagements of 1st Div.; in Army of Occupation; discharged July 3, 1919.

REINHARD H. KUNDE (2)

Pvt., Co. G, 109th Inf., 28th Div.; son of Aug. and Amelia Kunde; born Jan. 8, 1893; entered service June 24, 1918; to Camp Grant; overseas Sept. 9, 1918; engaged in Thiaucourt and Argonne; discharged May 20, 1919.

LEROY C. DE FRATES (3)

2nd Lieut., Air Service M. A.; son of Samuel and Margaret DeFrates; born June 21, 1893; enlisted Jan. 7, 1918; to School of Military Aeronautics, Atlanta, Ga.; to Kelley Field; discharged Jan. 4, 1919.

JOSEPH E. HILLMAN (4)

Pvt., 1c., Co. D, 132nd Inf., 33rd Div.; son of Joseph and Susan Hillman; born Nov. 13, 1893; entered service Sept. 21, 1917; to Camp Grant; to Camp Logan; overseas May 16, 1918; in all engagements of 33rd Div.; in Army of Occupation; discharged May 30, 1919.

EDWARD D. ROSENGREN (5)

1st Lieut., Co. I, 129th Inf., 33rd Div.; husband of Pearl A. Rosengren; born Mar. 3, 1886; enlisted April, 1917; to Camp Logan; overseas May 10, 1918; commissioned 1st Lieut. Aug., 1918; in all engagements of 129th Inf., 33rd Div.; gassed and wounded Oct. 7, 1918; discharged June 20, 1919.

EARL L. HOYLES (6)

Srgt., Co. I, 129th Inf., 33rd Div.; son of Alonzo and Cora M. Hoyles; born May 27, 1893; enlisted June 3, 1917; to Camp Logan; overseas May 10, 1918; in all engagements of 129th Inf.; gassed Oct. 7, 1918; in hospital blind for 3 weeks; under treatment for five months; discharged Mar. 10, 1919.

DONALD J. DE FRATES (7)

Srgt., S. A. T. C., Northwestern College, Naperville, Ill.; son of Samuel and Margaret DeFrates; born Dec. 30, 1897; enlisted Sept. 16, 1918; discharged Dec. 20, 1918.

RALPH L. ERLANSON (8)

Pvt., Co., C, U. S. Marines; son of Gust and Marie Erlanson; born Feb. 17, 1899; enlisted Aug. 1, 1918; stationed at Quantico, Va.; discharged Mar. 13, 1919.

FRANK JOHN RANDALL (9)

Candidate, Central Inf., O. T. C.; son of Mrs. Esther E. Randall; born June 15, 1894; enlisted May 21, 1918; to Ft. George Wright; discharged Nov. 26, 1918.

ARTHUR A. MEYERS (10)

Pvt., 1c., Co. I, 311th Inf., 78th Div.; son of William Meyers; born Dec. 5, 1894; entered service June 24, 1918; to Camp Grant; overseas Sept. 14, 1918; engaged in St. Mihiel Sector and Meuse Argonne; discharged June 1, 1919.

VERN TERRY (11)

Cadet Pilot Rantoul School; son of John L. and Cora B. Terry; husband of Flossie Terry; born Sept. 13, 1890; entered service Feb. 4, 1918; to Austin, Texas Ground School; to Camp Dick; to Rantoul Field; discharged Nov. 29, 1918.

NICHOLAS A. FRISCH (12)

Pvt., 1c., M. G. Co., 34th Inf., 7th Div.; son of Nicholas and Catherine Frich; born in Aurora, Mar. 18, 1894; entered service April 25, 1918; to Camp Grant; to El Paso, Texas; to Camp MacArthur; overseas Aug. 17, 1918; engaged in Puvenville Sector and Meuse-Argonne with 2nd Army Defenses; discharged June 26, 1919.

CHARLES P. ETTINGER (13)

Pvt., H. Q. Co., 72nd, C. A. C.; son of Frank D. and Nellie F. Ettinger; born Sept. 22, 1889; enlisted Mar. 12, 1918; to Jefferson Brks.; to Ft. Williams, Me.; overseas Aug. 6, 1918; discharged April 20, 1919.

EDWARD O'CONNER (14)

Pvt., Ordnance Dept.; son of Thomas and Elizabeth O'Conner; born July 24, 1892; enlisted Dec. 1, 1917; to Camp Dodge; to Rock Island; to Camp Hancock; overseas July 30, 1918; engaged in St. Mihiel-Metz Sector; Meuse-Argonne; gassed and wounded Nov. 1, 1918; discharged July 22, 1919.

ANDREW MAIER (15)

Corp. Co. D, 4th Engrs.; 4th Div.; son of Charles and Barbara Maier; born Nov. 28, 1895; entered service Sept. 21, 1917; to Camp Grant; to Camp Greene; overseas May 1, 1918; discharged June 19, 1919.

CHARLES W. JAMES (16)

Pct., 1c., M. G. Co., 129th Inf. 33rd Div.; son of L. F. and Jennette James; born Jan. 3, 1895; enlisted July, 1916, for Mexican Campaign; to Camp Logan; overseas May 10, 1918; in all engagements of 129th Inf.; discharged June 6, 1919.

FRANK G. REDING (17)

Pvt., 1c., Med. Corps, 5th Field Art. 1st Div.; son of Mathew and Mary Reding; born Sept. 25, 1894; enlisted May 14, 1917; overseas July 30, 1917; in all engagements of 1st Div.; in Army of Occupation; discharged Sept. 29, 1919.

HARRY REYNOLDS (18)

Pvt., Co. L, 47th Inf., 4th Div.; son of George and Tillie Reynolds; born Feb. 10, 1891; entered service May 1, 1918; overseas Aug. 11, 1918; engaged in St. Mihiel Sector. Meuse-Argonne; wounded Oct. 4, 1918; discharged April 14, 1919.

CARL J. BERGSTROM (19)

Mech. Co. H, 131st Inf., 33rd Div.; son of L. J. Bergstrom; born Aug. 26, 1887; entered service Sept. 21, 1917; to Camp Grant; to Camp Logan; overseas May 22, 1918; in all engagements of 131st Inf.; in Army of Occupation; discharged June 5, 1919.

NICHOLAS HERMES (20)

Srgt., Q. M. Corps; son of John Hermes; born Feb. 9. 1892; enlisted Dec. 15, 1917; to Jefferson Brks.; to Camp Custer; to Camp Lee, O. R. T. C.; discharged Nov. 23, 1918.

The
BOYS
of
AURORA
ILLINOIS
1
2
3
4
5
6
7
8
9
10
11
12
13
14
15
16
17
18
19
20

The Boys *of* Aurora, Illinois

HARRY PETERSON (1)

Mech., Co. F, 39th Inf.; son of John F. Peterson; born Sept. 29, 1893; entered service Sept. 21, 1917; to Camp Grant; overseas May, 1918; engaged in Aisne-Marne, Vesle, St. Mihiel and Argonne Sector; wounded Sept. 28, 1918, in Argonne offensive; discharged Aug. 9, 1919.

CARL H. OLESON (2)

Pvt., 1c., Co. D, 129th Inf., 33rd Div.; son of Oscar and Anna Oleson; born April 18, 1897; enlisted July 17, 1917; to Camp Logan; overseas May 10, 1918; in all engagements of 129th Inf., in Army of Occupation; slightly gassed; discharged June 6, 1919.

LLOYD T. STEELE (3)

Pvt., Co. A; son of A. Steele; husband of Minnie Steele; born June 17, 1893; entered service June 27, 1918; to Sweeney Auto School, Kansas City; discharged Dec. 11, 1918.

JOHN R. MICHELS (4)

Wagoner, Co. A, 314th Amm. Train, 89th Div.; son of Nicholas and Anna Michels; born Aug. 8, 1894; entered service April 25, 1918; to Camp Grant; overseas June 26, 1918; engaged in St. Mihiel and Meuse-Argonne Sector; discharged Aug. 3, 1919.

WILLIAM J. MENDE (5)

Pvt., M. G. Co., 34th Inf., 7th Div.; son of Mrs. Frieda Mende; born Sept. 21, 1890; entered service April 26, 1918; to Camp Grant; to Ft. Bliss; to Camp MacArthur; overseas Aug. 26, 1918; engaged in Puvenville Sector, Lorraine and Puvenville Sector extended; discharged June 26, 1919.

ARTHUR MONTGOMERY (6)

Pvt., Engrs.; son of John and Jessie Montgomery; born in 1897; entered service Oct. 15, 1918; to Jefferson Brks; discharged Dec. 16, 1918.

NICHOLAS A. BILLEN (7)

Pvt., Carp. Div., Q. M. Corps; son of Nicholas and Lena Billen; born Mar. 13, 1889; entered service June 24, 1918; to Camp Grant; discharged April 1, 1919.

ARTHUR NELSON BOYD (8)

Srgt., Co. G, 329th Inf., 83rd Div.; son of J. N. and Bertha Boyd; born April 3, 1890; enlisted May 27, 1918; to Camp Gordon; overseas July 12, 1918; stationed at LeMans; discharged Aug. 1, 1919.

JOHN F. STRAUSS (9)

Pvt., 374th Aero Sqd., husband of Elizabeth Strauss; born Sept. 24, 1893; enlisted Dec. 10, 1917; to Jefferson Brks.; to Camp Custer; to Taliaferro Field; to St. Paul Aviation School; to Scot Flying Field; overseas July 10, 1918; served in England and France; discharged April 1, 1919.

FRANCES M. EBY (10)

Pvt., 18th Recruit Co.; son of M. D. and Margaret Eby; born July 28, 1897; entered service Sept. 30, 1918; to Jefferson Brks.; discharged Dec. 15, 1918.

ARTHUR H. BOEHM (11)

Pvt., 17th Co., 163rd Batt.; son of Ann and Reinhold Boehm; born Nov. 29, 1894; entered service Aug. 28, 1918; to Camp Dodge; to Fort Sheridan; discharged Dec. 13, 1918.

RALPH FRANK WOODARD (12)

Pvt., 45th Batt. Anti-Aircraft, C. A. C.; son of Cass and Emma Woodard; born July 14th, 1895; enlisted Dec. 10, 1917; to Ft. Williams; overseas, Oct. 6, 1918; on board U. S. S. Northern Pacific which run aground off Fire Island the morning of Jan. 1, 1919; discharged Feb. 10, 1919.

CHARLES W. CATLIN (13)

Supply Srgt., Co. I, 129th Inf., 33rd Div.; born Oct. 24, 1895; enlisted Dec. 13, 1912; in Mexican Border Campaign; to Camp Logan; to H. Q. Co., Camp Logan; to Educational Dept., at General Hospital, Ft. Sheridan; discharged Jan. 13, 1920.

FRANK CLINTON JUDSON (14)

Mus. 1c., H. Q. 5th Regt., 164th Div.; son of Fred C. and Mae A. Judson; born Mar. 13, 1890; enlisted June 28, 1918; to Camp Funston; discharged Nov. 15, 1918.

ALBERT H. BECK (15)

Pvt., Co. K, 34th Inf., 7th Div.; son of Peter and Anna Beck; born May 19, 1894; entered service April 25, 1918; to Camp Grant; to Camp MacArthur; overseas Aug. 17, 1918; engaged in Puvenille Sector; Lorraine Sector and Puvenille Sector extended; discharged June 27, 1919.

CHRIS. J. TRIANTES (16)

Pvt., H. Q. Co., Q. M. Corps; born July 12, 1894; entered service June 24, 1918; to Camp Grant; to Ft. Snelling; discharged Feb. 6, 1919.

JOHN McKINLEY PATTERSON (17)

Corp., Co. K, 129th Inf.; 33rd Div.; son of Byron L. and Lucile Patterson; enlisted April, 1917; to Camp Logan; overseas May 10, 1918; engaged in all battles of 129th Inf.; gassed; discharged June 6, 1919.

WILLIAM H. REICHERT (18)

Pvt., 1c., Q. M. Corps, Utilities Dept.; born April 27, 1888; entered service July 25, 1918; to Camp Grant; discharged May 16, 1919.

WILLIAM CARL BETTENDORF (19)

Corp., Co. D, 311th Engrs.; 86th Div.; son of Henry and Catherine Bettendorf; born Nov. 16, 1895; entered service June 26, 1918; to Camp Grant; overseas Sept. 21, 1918; discharged June 1, 1919.

HENRY M. STROTZ (20)

Pvt., Ordnance Dept., son of Mrs. Catherine Strotz; born Nov. 30, 1891; enlisted Dec. 10, 1917; to Columbus Brks.; to Camp Eustis; to Camp Hancock; discharged May, 1919.

The
BOYS
of
AURORA
ILLINOIS
1
2
3
4
5
6
7
8
9
10
11
12
13
14
15
16
17
18
19
20

The Boys *of* Aurora, Illinois

ROGER E. UNDERWOOD (1)
Pvt., 252nd Aero Sqd.; son of William and Mary Underwood; born June 10, 1898; enlisted Sept. 28, 1918; to West Point; stationed at West Point Aviation Field; discharged Feb. 20, 1919.

HARRY C. BAUGHMAN (2)
Pvt., 134th Inf.; son of O. F. Baughman; born July 13, 1888; enlisted June, 1918; to Camp Cody; to Camp Dix; overseas Oct., 1918; discharged April, 1919.

OSCAR JAMES PALMER (3)
Pvt. 1c., Co. D, 342nd M. G. Batt., 89th Div.; son of D. B. and Jennie Palmer; born Mar. 3, 1895; enlisted Mar. 10, 1918; to Camp Funston, Kan.; overseas June 4, 1918; engaged in St. Mihiel Sector, Meuse-Argonne; gassed and in hospital 4 months; discharged Mar. 4, 1919.

EDWARD G. GUSTAFSON (4)
Corp., 8th F. Art., Batt. E, 7th Div.; son of Andrew and Emma Gustafson; husband of Esther Gustafson; born July 21, 1891; entered service May, 1918; to Camp Macon, Ga.; overseas Aug., 1918; discharged July 1, 1919.

ARNT PETER GEORGE BJORSETH (5)
Corp., Co. B, 2nd Engrs., 2nd Div.; son of Peter Bjorseth; husband of Blanch Bjorseth; born Nov. 12, 1895; entered service Feb. 25, 1918; to Camp Grant; to Washington, D. C.; overseas May 11, 1918; in all engagements of 2nd Div.; in Army of Occupation; discharged Aug. 14, 1919.

JAMES C. OLSEN, JR. (6)
Corp., 471st Aero Sqd.; son of James C. Olsen, Sr.; husband of Lela Olsen; enlisted July 19, 1917; to Jefferson Brks.; to Ft. Leavenworth, to Kelley Field; overseas Jan. 19, 1918; discharged Dec. 24, 1918.

ALBERT CARLSON (7)
Pvt., Replac. Engrs.; son of Lean Peterson; born April 5, 1888; entered service Feb., 1918; to Camp Grant; to Washington, D. C.; overseas May, 1918; discharged Dec. 7, 1918.

LEON VIOLA (8)
Pvt., Co. A. 127th Inf., 32nd Div.; born Mar. 28, 1890; entered service Sept. 21, 1917; to Camp Grant; to Camp MacArthur; overseas Feb. 18, 1918; in all engagements of 127th Inf., until wounded Oct. 6, 1918; discharged April 18, 1919.

RALPH E. WRIGHT (9)
Corp., Motor Transp. Co., son of Samuel and Nellie C. Wright; enlisted May 6, 1918; to Jefferson Brks.; to Camp Joseph E. Johnston, Fla.; overseas July, 1918; stationed at Paris; discharged July, 1919.

EDWARD F. ARTLIP (10)
Srgt., Sup. Co., 342nd Inf., 86th Div.; son of Edward Artlip; husband of Margaret Artlip; born Dec. 12, 1889; entered service Sept. 5, 1917; to Camp Grant; overseas Sept. 9, 1918; stationed at LeMans, France; discharged July 11, 1919.

PETER J. POOLE (11)
Chauffeur, 91st Aero Sqd.; son of Bernard and Catherine Poole; born July 27, 1888; enlisted July 25, 1917; overseas Oct. 17, 1917; served in England, France and Germany; discharged July 2, 1919.

WILLIAM R. POOLE (12)
Pvt., Batt. D, 333rd Ft. Art., 86th Div.; son of Bernard and Catherine Poole; born Sept. 16, 1897; entered service July 19, 1918; to Camp Grant; to Camp Robinson; overseas Sept. 16, 1918; discharged Jan. 19, 1919.

WILLIAM HAWKINSON (13)
Pvt., 8th Co., C. A. C.; son of Charles and Matilda Hawkinson; born Aug. 6, 1896; enlisted Dec. 7, 1917; to San Francisco; to Manila Bay; discharged Oct. 17, 1919.

EDWARD HAWKINSON (14)
Pvt., 1c., H. Q. Co., 105th Inf.; son of Charles and Matilda Hawkinson; born July 7, 1891; entered service March 28, 1918; to Camp Custer; overseas June 6, 1918; engaged in Jan DeMere Ridge, Dickebush Sector, Hindenburg Line and St. Maurice River; discharged April 1, 1919.

GUST ALBION PALM (15)
Pvt., Co. I, 56th Inf.; son of Charles Palm; born July 21, 1894; entered service May 3, 1918; to Jefferson Brks.; to Camp MacArthur; discharged Nov. 21, 1918.

FRANK WALTER PALM (16)
Pvt., Batt. F, 60th C. A. C.; son of Charles Palm; born Aug. 2, 1891; enlisted Dec. 8, 1917; to Jefferson Brks.; overseas May, 1918; engaged in Meuse-Argonne and St. Mihiel Sector; discharged Feb. 26, 1919.

GEORGE SWANSON (17)
Mec., Co. 1, 86th Div., 343rd Inf.; son of Mr. and Mrs. John Swanson; born June 20, 1891; entered service June 24, 1918; to Camp Grant; overseas Sept., 1918; stationed at St. Nazarire, France; discharged July 19, 1919.

MICHAEL R. BOHR (18)
Pvt., Batt. F. 13th F. Art., 4th Div.; son of Reinhart Bohr; born Aug. 15, 1887; enlisted June 1, 1917 in Regular Army; overseas June 6, 1918; engaged with French Army in Noroy and Hautevesnes, Vesle Sector, St. Mihiel and Meuse-Argonne; discharged April 24, 1919.

JOHN M. MURPHY (19)
Pvt., Batt. B, 8th F. Art.; son of John and Alice Murphy; husband of May Murphy; born March 13, 1882; enlisted Aug. 1, 1918; to Camp Jackson, S. C.; to Newport News on Nov. 11, 1918; discharged Jan. 6, 1919.

EDWARD W. KNOPE (20)
Pvt., 34th 35th and 12th Co., Signal Corps; son of Frank and Marie Knope; husband of Margaret Knope; born May 3, 1889; entered service May 18, 1918; to Jefferson Brks.; to Ft. Leavenworth; overseas Aug. 27, 1918; with American Relief; discharged June, 1919.

The
BOYS
of
AURORA
ILLINOIS
1
2
3
4
5
6
7
8
9
10
11
12
13
14
15
16
17
18
19
20

The Boys *of* Aurora, Illinois

HOMER H. DODD (1)

Major, 17th F. Art., 2nd Div.; son of Mrs. Ruth Dodd; husband of May Dodd; born Aug. 27, 1895; 2nd Lieut. June 16, 1917; 1st Lieut. Sept. 22, 1917; overseas Dec., 1917, with 2nd Div.; Capt. July 4, 1918; in all engagements of 2nd Div. until Sept., 1918; returned to U. S. in Sept., 1918; and promoted to Major and assigned to 43rd F. Art.; now a patient at General Hosp. No. 21 at Denver, Colo.

CHARLES TRUMAN DODD (2)

Corp., Co. D, 56th Engrs.; son of Mrs. Ruth Dodd; husband of Mary Dodd; born March 14, 1888; entered service Feb. 25, 1918; to Camp Grant; overseas July 10, 1918; discharged March 28, 1919.

HERBERT BURKLAND (3)

Pvt., 10th Regt., 4th Brig., F. Art., Replac. Depot, husband of Mildred Burkland; born July 10, 1894; entered service June 22, 1918; to Sweeney Auto School; to Camp Jackson, S. C.; discharged Jan. 11, 1919.

ELMER E. BURKLAND (4)

Corp., 268th Aero Sqd.; son of Erland and Olive Burkland; born May 23, 1896; enlisted Dec. 15, 1917; to Jefferson Brks.; to Rantoul Field, overseas; discharged Dec. 23, 1918.

EDGAR P. TOBIAS (5)

Corp., 31st Co., 3rd Regt.; son of Geo. and Anna Tobias; born Aug. 28, 1896; entered service July 20, 1918; to Camp Grant: discharged June 30, 1919.

MILLARD F. TOBIAS (6)

Corp., Co. K, 48th Inf., 20th Div.; son of Geo. and Anna Tobias; born Feb. 6, 1894; entered service June 24, 1918; to Ft. Thomas; to Camp Sevier; to Newport News; to Camp Jackson; discharged March 15, 1919.

CHARLES JOSEPH FLANNIGAN (7)

Wagoner, Supply Co., 129th Inf., 33rd Div.; son of John Flannigan; husband of Inez Flannigan; born Feb. 10, 1893; enlisted June 4, 1917; to Camp Logan; overseas May 10, 1918; in all engagements of 129 Inf.; in Army of Occupation; discharged June 6, 1919.

MAX G. DAVIS (8)

Srgt., Co. B. 36th Engrs.; son of J. W. and Sauvene Davis; born Oct. 14, 1895; entered service Feb. 26, 1918; to Camp Grant; overseas June 7, 1918; to H. Q. Transp. Service; now a patient at General Hospital No. 21 at Denver, Colo.

JOHN HENRY KINDSVATER (9)

Pvt., Supply Co., 330th Inf., 83rd Div.; son of G. G. and Carrie Kindsvater; born Jan. 12, 1897; entered service Aug. 6, 1918; to Jefferson Brks.; to Camp MacArthur; overseas Sept. 23, 1918; discharged Jan. 29, 1919.

ROBERT W. BOUSLOUGH (10)

Pvt., H. Q. Co., 15th Div.; son of H. H. and Lillian G. Bouslough; born Jan. 2, 1897; entered service April 29, 1918; to Camp Grant; to Co. B, 57th Inf.; discharged March 13, 1919.

CHESTER E. PEAKS (11)

Corp., Q. M. Corps, C. A. C.; son of O. A. and Tillie Peaks; born May 18, 1895; enlisted March 13, 1918; to Jefferson Brks.; to Ft. Moultrie, S. C.; discharged Feb. 11, 1919.

BERT E. JONES (12)

Corp., 34th Ser. Co., Signal Corps; son of James and Harriett Jones; husband of Helen Jones; born Oct. 16, 1891; enlisted Jan. 11, 1918 at Chicago, Ill.; overseas March 27, 1918; stationed at Tours; discharged July 9, 1919.

CARLETON A. SHULTS (13)

Pvt., 1c., Co. E, 48th Inf.; son of Jerry and Nettie Shults; born Nov. 20, 1889; entered service June 1, 1918; to Ft. Thomas; to Camp Stuart; to Camp Sevier; to Camp Jackson; discharged Feb. 26, 1919.

DELL BROWN (14)

Srgt., 57th Transp. Corps; son of John and Jennie Brown; born Oct. 20, 1898; enlisted May 18, 1918; to Ft. Benj. Harrison; overseas July 21, 1918; discharged Sept. 9, 1919.

WILLIAM L. PHILLIPS (15)

Corp., Co. D, 131st Inf., 33rd Div.; son of Gabriel and Luella Phillips; born Sept. 15, 1893; entered service Oct. 5, 1917; to Camp Taylor; to Camp Logan; overseas May 10, 1918; in all engagements of 33rd Div.; discharged June 4, 1919.

ALBERT C. SCHMIDT (16)

Srgt., 1c., Co. 7, 1st Regt., Air Service Motor Mech.; son of Theo. and Mary Schmidt; born in 1889; entered service Sept. 22, 1917; to Camp Grant; to Camp Hancock; overseas Feb. 10, 1918; engaged in Chateau Thierry Sector, Belleau-Woods Sector, St. Mihiel and Argonne Offensive; discharged May 14, 1919.

LEO. M. GOLDSMITH (17)

Pvt., Co. H, 39th Inf., 4th Div.; son of Max and Kate Goldsmith; born July 7, 1895; entered service May 2, 1918; to Camp Grant; overseas Aug. 1, 1918; engaged in St. Mihiel and Argonne Offensive; discharged Jan. 15, 1919.

ISRAEL COHEN (18)

Pvt., Co. C, 109th Inf., 28th Div.; son of Israel and Bessie Cohen; entered service June 20, 1918; overseas Sept. 21, 1918; engaged in Metz Sector and Viacourt; discharged May 20, 1919.

JAMES E. BRIGHTWELL (19)

Pvt., S. A. T. C., Univ. of Ill.; son of William V. and Ida Brightwell; born July 29, 1900; enlisted Oct. 1, 1918; discharged Dec. 24, 1918.

CARL HILGER (20)

Corp., H. Q., 161st Depot Brig.; son of Mike and Anna Hilger; born Oct. 12, 1894; entered service June 24, 1918; to Camp Grant; discharged June 9, 1919.

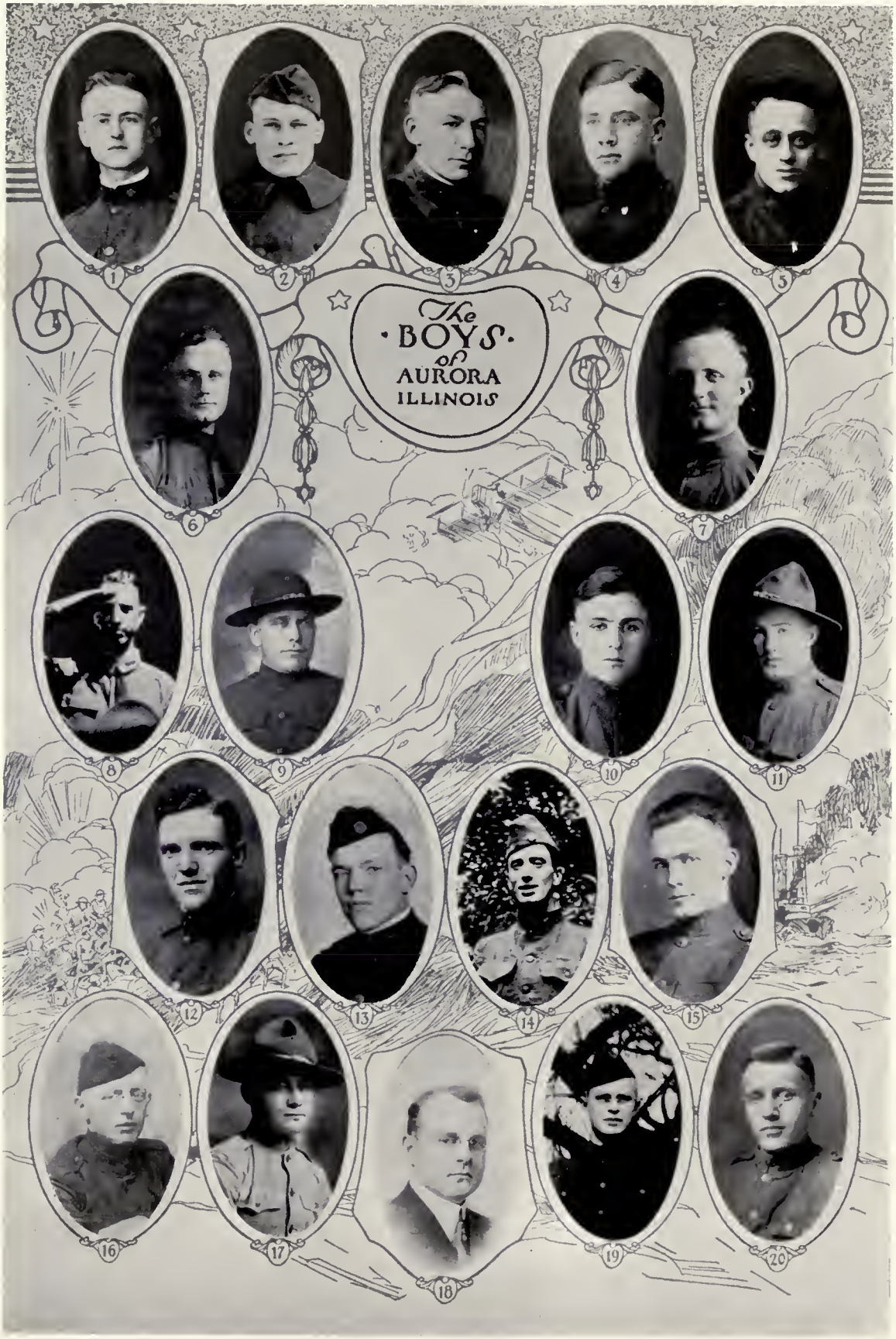
The
BOYS
of
AURORA
ILLINOIS
1
2
3
4
5
6
7
8
9
10
11
12
13
14
15
16
17
18
19
20

The Boys *of* Aurora, Illinois

WILLIAM BESSETTE (1)

Pvt., Co. E, N. W. Radio School; son of Eugene and Lillian Bessette; born Feb. 27, 1899; enlisted Oct. 14, 1918; to Northwestern University; discharged Dec. 5, 1918.

HAROLD T. GREGORY (2)

Pct. 1c., 502nd Aero Sqd.; son of Wm. E. and Jane Gregory; born Jan. 14, 1900; enlisted Oct., 1918; to Mineola Field, L. 1.; to Brindley Field; discharged Jan. 1919.

EMIL A. RUTISHAUSER (3)

1st Lieut., Co. H, 88th Inf., 19th Div.; son of Mrs. L. M. Rutishauser; husband of Alice Rutischauser; born Aug., 1878; enlisted in 3rd Ill., and was in Mexican Border campaign; to Camp Logan; commissioned 2nd Lieut., Sept. 13, 1917; overseas May 10, 1918; promoted 1st Lieut. Aug., 1918; discharged Nov. 28, 1918.

JAMES A. FURLONG (4)

Pvt., Supply Co., Ordnance Dept.; son of Wm. and Hannah Furlong; born Dec. 13, 1895; enlisted Dec. 5, 1917; to Columbus Brks.; to Camp Grant; to Camp Sheridan; overseas June 25, 1918; stationed at Is-Sur-Tille; discharged July 24, 1919.

GEORGE KEELEY (5)

Pvt., 643rd Amb. Co., son of Harry and Nanna Keeley; born Aug. 31, 1897; enlisted May 3, 1917; trained at Allentown, Pa.; overseas Dec. 25, 1917; engaged in Verdun, Second Marne, Chateau-Thierry, Vesle, Verges, Alsace Sector; gassed Mar., 1918; discharged May 5, 1919.

FRANK REMISSONG (6)

Pvt., 43rd Ordnance Corps; son of Wm. and Susan Remissong; born Feb. 13, 1895; enlisted Dec. 14, 1917; to Columbus Brks.; Camp Hancock; discharged Dec. 9, 1918.

NICHOLAS REMISSONG (7)

Pvt., Co. C, 342nd Inf., 86th Div.: son of Wm. and Susan Remissong; born Mar. 19, 1893; entered service June 25, 1918; to Camp Grant; overseas Sept. 9, 1918; stationed at LeMans; discharged July 2, 1919.

MILTON E. MENNECKE (8)

Pvt., Bat. A, 4th Regt., Replac.; son of Charles and Mary Mennecke; born Feb. 10, 1894; entered service June 13, 1918; to Rahe Auto School; to Camp Taylor; discharged Jan. 3, 1919.

RAY E. YOUNG (9)

Pvt., Co. D, 402nd Signal Corps; son of Mrs. Julia Young; born Feb. 8, 1886; enlisted June 9, 1918; to Ft. Leavenworth; overseas July 15, 1918; stationed at Nauvera; discharged July 10, 1919.

NICHOLAS J. LECH (10)

Pvt., Co. E, Northwestern Univ.; son of Peter and Mary Lech; born Feb. 12. 1898; enlisted Oct. 15, 1918; discharged Dec. 15, 1918.

HARRY MONTGOMERY (11)

Corp., Co. D, 4th Engrs., 4th Div.; son of John A. and Jessie Montgomery; born June 16, 1892; enlisted June 6, 1917; to Camp McDowell; to Vancouver, Wash.; to Camp Greene; overseas May 1, 1918; engaged in Aisne-Marne, Vesle, Toulon Sector, St. Mihiel, Meuse-Argonne; in Army of Occupation; discharged Aug. 5, 1919.

JOHN B. CORCORAN (12)

Srgt. Supply Co., P. W. E.; son of James B. and Mary F. Corcoran; born Oct. 4, 1893; entered service Sept. 21, 1917; to Camp Grant; to Camp Pike; overseas April 8, 1918; stationed at St. Naizair; discharged Sept. 29, 1919.

FRANCIS EMMETT CORCORAN (13)

Pvt., 1c., Co. D, 5th C. Art. Park; son of James and Mary F. Corcoran; born June 21, 1896; entered service Aug. 29, 1918; to Camp Wadsworth; overseas Sept. 26, 1918; discharged April 24, 1919.

WILLIAM FRASER (14)

Pvt., 39th Co., Cyclone Div.; son of James and Amelia Fraser; husband of Jessie Fraser; born Mar. 6, 1891; entered service June, 1918; to Sweeney Auto School; to Camp Shelby, Miss.; overseas Oct. 6, 1918; discharged Dec. 16, 1918.

MAURICE W. ENBODY (15)

Master Engr. Sr. Grade, 1st Engrs. Regt.; son of Harry and Johanna Enbody; born Sept. 12, 1893; enlisted Dec. 12, 1917; to Washington, D. C.; discharged Feb. 3, 1919.

JOHN R. WHITE (16)

Corp., Co. H, 132nd Inf., 33rd Div.; son of John R. White; born April 16, 1892; enlisted May 11, 1917; overseas May 2, 1918; engaged in Somme-Albert-Hamel Woods, Verdun, Meuse, Argonne, Donates Sector; in Army of Occupation; discharged May 31, 1919.

JAMES LEONARD BEATON (17)

Corp., 161st Depot Brig.; son of Malcolm and Bertha Beaton; born Feb. 27, 1894; entered service Oct. 6, 1917; to Camp Grant; discharged Sept. 5, 1918.

ORIN D. MINARD (18)

Srgt., Co. K, 2nd Engrs., Replac.; son of C. and Jennie Minard; born Dec. 26, 1886; entered service June 13, 1918; to Lewis Institute; to Camp Humphrey, Va.; discharged Jan. 6, 1919.

JOHN R. HARREL (19)

Pvt., 1c., H. Q. Co., 332nd Field Art., 86th Div.; son of Mrs. Marion Harrell; born Aug. 5, 1895; entered service June 24, 1918; to Camp Grant; to Camp Robinson; overseas Sept. 16, 1918; discharged Feb. 20, 1919.

WILLIAM F. KLUNDT (20)

Pvt., Co. B, 325th Inf., 82nd Div.; son of Wm. and Catherine Klundt; born July 26, 1892; entered service June 25, 1918; to Sweeney Auto School; overseas Oct. 15, 1918; discharged May 22, 1919.

The
BOYS
of
AURORA
ILLINOIS
1
2
3
4
5
6
7
8
9
10
11
12
13
14
15
16
17
18
19
20

The Boys *of* Aurora, Illinois

HAROLD NELSON (1)

Bugler Co. D, 129th Inf., 33rd Div.; son of D. J. Parkhill; born Mar. 30, 1899; enlisted June 16, 1916; overseas May 23, 1918; engaged in Meuse-Argonne offensive, Albert Sector; Verdun Sector; in Army of Occupation; wounded Oct. 10, 1918; discharged June 6, 1919.

ERNEST W. CADWELL (2)

Srgt. H. Q. Co., Camp Adj. Dept.; son of Harry and Anna Cadwell; husband of Blanche; born Dec. 14, 1897; entered service July 19, 1918; to Camp Grant; discharged April 1, 1919.

LESLIE J. ROBERTSON (3)

Corp. 11th Regt., 132nd U. S. Marines; son of John and Margaret Robertson, born Sept. 12, 1896; enlisted June 8, 1918; to Paris Island, S. C.; to Quantico, Va.; to Quantanamo Bay; discharged April 14, 1919.

HARRY L. AMES (4)

Srgt., Q. M. Corps, 5th Regt., U. S. Marines; son of Mrs. Clara Prater; husband of Ada Ames; born Aug. 6, 1890; enlisted July, 1917; to Paris Island; overseas July 1917; discharged Aug. 5, 1919.

HARRY W. BANBURY (5)

Pvt., Co. C, 311th Engrs.; Blackhawk Div.; son of Wm. and Caroline Banbury; husband of Margaret Banbury; born July 30, 1896; entered service July 19, 1918; to Camp Grant; overseas Sept. 11, 1918; discharged June 9, 1919.

JOHN EZERSKI (6)

Pvt., 1c., Bat. C, 122nd F. Art.; born July 24, 1889; entered service Sept. 21, 1917; to Camp Grant; to Camp Logan; overseas May 15, 1918; in all battles of 122nd F. Art.; in Army of Occupation; discharged June 7, 1919.

GEORGE K. KOMMES (7)

Pvt., Co. F, 102nd Inf., 26th Div.; son of Mrs. Elizabeth Kommes; born July 23, 1894; entered service June 22, 1918; to Sweeney Auto School; to Camp Wheeler; overseas Oct. 15, 1918; engaged in Meuse Argonne offensive; discharged April 23, 1919.

DONALD E. McDONALD (8)

2nd Lieut., Co. 1, 129th Inf., 33rd Div.; son of Archibald and Ellen McDonald; born Nov. 9, 1898; enlisted April, 1917; to Camp Logan; overseas May 10, 1918; in all engagements of 129th Inf.; gassed and wounded; discharged June 6, 1919.

WILLIAM A. DERSHAW (9)

Srgt., Co. D, 129th Inf., 33rd Div.; son of Mrs. Lean Kautenburger; husband of Clarice Dershaw; born Mar. 31, 1889; enlisted June 18, 1916 for Mexican Border Campaign; to Camp Logan; overseas May 10, 1918; in all engagements of 129th Inf.; until gassed; in hospital 3 months; discharged Feb. 15, 1919.

LESLIE POTTER (10)

Corp., Co. A, 19th Reg. Engrs.; son of Frank and Anna Potter; born June 16, 1888; enlisted June 16, 1917; overseas Feb. 20, 1918; discharged May 8, 1919.

BYRON LENNINGTON (11)

Pvt., Q. M. Corps; son of George and Cora Lennington; husband of Ruth Lennington; born May 1, 1898; entered service Sept. 23, 1918; to Jefferson Brks.; to Ft. Leavenworth; discharged Dec. 27, 1918.

SAMUEL T. PETERSON (12)

Pvt., C. A. C.; son of F. O. and Edla Peterson; husband of Myram Peterson; born Feb., 1887; entered service Nov. 1, 1918; to Ft. Monroe; discharged Nov. 15, 1918.

CLARENCE P. WERRLINE (13)

Pvt., H. Q. Co.; son of Fred and Ella Werrline; born Oct. 17, 1895; entered service June 15, 1918; to Camp Grant; to Camp MacArthur; discharged Mar. 5, 1919.

HILMAR H. FLEMMING (14)

Pvt., Co. D, 129th Inf., 33rd Div.; son of Hilmar and Lizzie Flemming; born Oct. 30, 1894; entered service Oct. 4, 1917; to Camp Grant; to Camp Logan; overseas May 11, 1918; in all engagements of 129th Inf.; until Sept. 29th, 1918, when wounded; discharged Jan. 29, 1919.

JOHN REDER (15)

Pvt., Co. 1, 129th Inf., 33rd Div.; son of Joseph and Catherine Reder; born Nov. 27, 1899; enlisted June 17, 1917; to Camp Logan; overseas May 10, 1918; in all engagements of 129th Inf.; gassed; discharged June 6, 1919.

ALBERT REDER (16)

Srgt., 109th Co., Ordnance Dept.; son of Joseph and Catherine Reder; born Nov. 1, 1896; enlisted Dec. 17, 1917; to Atlanta, Ga.; discharged Feb. 2, 1919.

ARTHUR ADAMS (17)

Pvt., 344th H. Q. Co., 86th Div.; son of Mrs. Emma McGraw; born Jan. 23, 1896; entered service June 24, 1918; to Camp Grant; overseas Sept. 10, 1918; discharged June 30, 1919.

NICHOLAS P. RIES (18)

Pvt., 257th Co., 129th Batt., M. P. C.; son of Mrs. Susan Ries; born May 5, 1897; entered service Aug. 26, 1918; to Camp Grant; overseas Sept. 22, 1918; discharged June 29, 1919.

PETER J. NEU (19)

Pvt. Batt. B, 1st C. A. C.; son of Peter Neu, Sr.; born Oct. 7, 1892; enlisted Nov. 30, 1917; to Jefferson Brks.; to Ft. Morgan, Ala.; overseas Mar. 24, 1918; engaged in Aisne-Marne offensive, St. Mihiel, Meuse-Argonne offensive, Toul Sectol Defensive; discharged March 17, 1919.

JOHN NEU (20)

Wagoner, Supply Co., 129th Inf., 33rd Div.; son of Peter Neu, Sr.; enlisted in 1911 for Philippine Islands; re-enlisted July 2, 1917; to Camp Logan; overseas May 8, 1918; in all engagements of 129th Inf.; in Army of Occupation; discharged June 6, 1919.

The
BOYS
of
AURORA
ILLINOIS
1
2
3
4
5
6
7
8
9
10
11
12
13
14
15
16
17
18
19
20

The Boys *of* Aurora, Illinois

JAMES WYLLIE (1)

Pvt., Royal Canadian Dragoons; son of Thomas and Jeannette Wyllie; born April 23, 1897; enlisted July 29, 1918; stationed at Toronto; discharged May 14, 1919.

JAMES FRANKLIN WOODWARD (2)

Srgt., Gun Mech., F. Art. Batt. B, 3rd Regt.; son of O. P. and Mary Woodward; born June 18, 1888; entered service June 15, 1918; to Rahe Auto School; to Camp Zachary Taylor; to Camp Henry Knox; discharged Mar. 20, 1919.

EDWIN N. JOHNSON (3)

Srgt., Bat. A, 147th F. Art.; son of Mrs. Eva D. Johnson; born Apr. 24, 1888; entered service April 10, 1918; to Bradley Polyt. Institute; to Camp Jackson, S. C., overseas July 16, 1918; engaged in Argonne-Woods, Aisne, Aisne Offensive, Meuse-Argonne Sector, Meuse-Argonne Offensive; discharged May 22, 1919.

LENDSEY R. KESSLER (4)

Corp., Co. 1, 129th Inf., 33rd Div.; son of David and Almida Kessler; born May 30, 1898; enlisted Aug. 30, 1917; to Camp Logan; overseas May 24, 1918; in all engagements of 129th Inf.; discharged June 6, 1918.

GEORGE B. MARX (5)

Srgt., A. S. M. A., 633rd Aero Sqd.; son of Jacob Marx; born Jan. 24, 1893; enlisted June 29, 1917; to Camp Taylor; to F. A. C. O. T. S.; discharged Nov. 28, 1918.

LAURENCE J. CURRIER (6)

2nd Lieut., 141st Field Art., 39th Div.; son of Eugene M. and Idalette Currier; born Dec. 31, 1896; enlisted Jan., 1918; to O. T. S., Camp Dodge; overseas May, 1918; engaged in Argonne offensive; discharged May, 1919.

DONALD E. CURRIER (7)

1st Lieut., 335th Inf., 84th Div.; son of Eugene M. and Idalette Currier; born June 21, 1893; enlisted Aug., 1917; to Ft. Sheridan, 2nd O. T. S.; overseas Aug., 1918; discharged Aug., 1919.

DAVID BIGLOW EVANS (8)

Pvt., U. S. Marines; son of James and Louisa Evans; husband of Alice Evans; born May 16, 1897; enlisted July 12, 1916; to Paris Island; to Quantico, Va.; to sea on U. S. S. Arizona; stationed at Portsmouth Naval Hospital; still in service.

FRANK H. LANKOW (9)

Srgt., 3rd H. M. O. R. S.; son of Charles E. Lankow; born Dec. 25, 1894; enlisted Nov., 1917; overseas Aug. 26, 1918; discharged May 19, 1919.

RAY W. LANKOW (10)

Mech., Co. G, 48th Inf.; son of Charles E. Lankow; born April 23, 1896; entered service June 1, 1918; to Camp Grant; discharged Jan. 29, 1919.

GLEN A. DONER (11)

Pvt., Co. 1, 129th Inf., 33rd Div.; son of P. and I Doner; enlisted July 24, 1917; to Camp Logan; overseas May 16, 1918; in all engagements of 129th Inf.; discharged April 23, 1919.

FRED A. KRAMER (12)

Pvt., Bat. A, 333rd H. F. Art., 86th Div.; son of John and Albertina Kramer; born Jan. 12, 1896; entered service June 24, 1918; to Camp Grant; to Camp Robinson; overseas Sept. 9, 1918; discharged Jan. 20, 1919.

PAUL KOERFER (13)

Pvt., S. A. T. C.; son of Peter and Mary Koerfer; born Aug. 31, 1898; enlisted Oct. 1, 1918; to Northwestern College, Naperville; discharged Dec. 20, 1918.

FRANK M. HANNY (14)

Srgt., Amb. Sec., No. 555; son of Charles and Angeline Hanny; born Dec. 12, 1897; enlisted July 3, 1917; to Camp Crane; overseas July 13, 1918; engaged at Italian Front; received Croix de Guerre from Italian Army; discharged May 5, 1919.

ALFRED SMITH (15)

Pvt., Co. 1, 129th Inf., 33rd Div.; son of John B. Smith; born Nov. 7, 1893; enlisted May 4, 1917; to Camp Logan; overseas May 10, 1918; in all engagements of 129th Inf.; in Army of Occupation; slightly gassed; discharged June 7, 1919.

HAROLD HENDRICKS (16)

Pvt., 1c., R. R. & C. Service; son of Mrs. Annetta F. Hendricks; born Jan. 14, 1895; entered service Sept. 1, 1918; to Camp Grant; overseas Nov. 12, 1918; discharged Sept. 11, 1919.

ELMER L. SWANSON (17)

Pvt., Co. F, 125th Inf.; son of John Swanson; born Nov. 10, 1893; entered service Sept. 21, 1917; to Camp Grant; overseas Feb. 10, 1918; engaged at Chateau-Thierry; wounded with Machine Gun bullet; discharged May 1, 1919.

RALPH E. GRAMLEY (18)

Pvt., Co. C, 5th Sig. Corps, Trn. Batt.; son of Aaron and Emma J. Gramley; born Jan. 24, 1896; entered service June 26, 1918; to Lewis Institute; to Ft. Leavenworth; to Camp Meade; discharged Jan. 26, 1919.

ROSS E. HEAD (19)

Pvt., 1c., 2nd H. M. O. R. S., H. Art.; son of Mrs Jessie M. Head; husband of Adeline Head; born May 14, 1894; enlisted Dec. 8, 1917; to Columbus Brks.; to Camp Grant; to Camp Sheridan; to Camp Hancock; overseas July 4, 1918; attached to 13th French H. Art.; engaged in Toul Sector; discharged Feb. 4, 1919.

W. A. McLAUGHLIN (20)

Mess Srgt., Batt. A, 4th Regt. Art. Replac.; born in 1888; entered service June 13, 1918; to Rahe Auto School; to Camp Taylor; discharged Dec. 17, 1918.

The
BOYS
of
AURORA
ILLINOIS
1
2
3
4
5
6
7
8
9
10
11
12
13
14
15
16
17
18
19
20

The Boys *of* Aurora, Illinois

E. D. McLAUGHLIN (1)

1st Lieut. Batt. F, 5th Regt., F. A. R. D.; son of N. M. and Hattie McLaughlin; husband of Ruth McLaughlin; born Nov. 6, 1894; entered service Oct. 4, 1917; to Camp Grant; to Sparta, Wis.; to O. T. S., Louisville, Ky.; commissioned Oct. 4, 1918; to Camp Jackson, S. C.; discharged Dec. 6, 1918.

HARRY P. LONG (2)

Pvt., Co. M, 111th Inf., 28th Div.; son of Frank and George Long; born June 18, 1894; entered service June 24, 1918; to Camp Grant; overseas Sept. 9, 1918; engaged in Thiacourt Sector; discharged May, 1919.

FRANK W. HOLSLAG (3)

International Red Cross Worker, born Oct. 13, 1882; enlisted in French army as Red Cross attendant but was discharged; arrived at Brussels, Belgium, Aug. 19, 1914, and took up work with Belgian Army; Aug. 20, 1914, was taken prisoner by Germans and marched with German army of 170,000 men to Lille; escaped to the Belgian Army; again taken by Germans; escaped by crawling on his hands and knees across No Man's Land to the French lines; ordered out of France to England; returned to the U. S. Aug., 1916.

CHARLES L. HOLSLAG (4)

Srgt., M. G. Co., 129th Inf., 33rd Div.; born June 13, 1886; enlisted June, 1917; to Camp Logan; overseas May 10, 1918; in all engagements of 129th Inf.; in Army of Occupation; gassed; discharged June 6, 1919.

PHILLIP R. DAWSON (5)

2nd Lieut., A. G. D., Camp Grant; son of Mrs. Isabelle S. Dawson; born March 2, 1888; entered service April 26, 1918; to Camp Grant; commissioned 2nd Lieut. Oct. 26, 1918; discharged April 12, 1919.

GEORGE L. BECKWITH (6)

Lieut., M. G. Co., 163rd Inf.; son of Orville and Louisa Ketcham; born Nov. 20, 1897; to Ft. Sheridan; commissioned Nov. 27, 1917; overseas Jan. 22, 1918; discharged June 27, 1919.

WARREN W. BECKWITH (7)

Captain, S. O. S. and F. Art.; son of Warren and Lou Porter Beckwith; born June 12, 1874; commissioned in 1917 in California; overseas Jan. 22, 1918; discharged April, 1919.

BENJAMIN H. SMITH (8)

Pvt., Co. H. M. G. Co., entered service Sept. 5, 1918; to Camp Grant; to Camp Hancock; discharged Jan. 21, 1919.

WALTER C. HANOSH (9)

Pvt., Co. D, 124th M. G. Batt., 33rd Div.; 66th Brig.; entered service June 25, 1918; to Camp Grant; overseas Sept. 8, 1918; engaged in Verdun Sector; discharged May 30, 1919.

JOHN M. BEGLEY (10)

Pvt., Co. B, 307th Batt. Tank Corps; son of Mrs. Margaret Begley; born Sept. 8, 1899; entered service Oct. 15, 1918; to Camp Polk, Raleigh, S. C.; discharged Dec. 30, 1918.

C. S. SWENSON (11)

Pvt., 179th Co., 14th Regt., U. S. M.; son of S. and Augusta Swenson; born Sept. 25, 1896; enlisted July 21, 1918; to Paris Island, to Quantico, Va.; discharged April 9, 1919.

RICHARD HUGHES (12)

Pvt., H. Q. Co., 16th Inf., 1st Div.; son of Mrs. Helen Chandler; enlisted May, 1917; overseas June, 1917; in all engagements of 1st Div.; shell shocked in France; in hospital ever since.

ELLIOTT A. PRITCHARD, JR. (13)

Srgt., 74th F. Art.; son of Elliott A. and Helen C. Pritchard; born Mar. 14, 1896; enlisted April 2, 1918; to Ft. DuPont, Delaware; overseas Sept. 22, 1918; to French Railway School at Mailly, France; discharged Jan. 5, 1919.

FRANK C. PRITCHARD (14)

Pvt., S. A. T. C.; Co. H, 2nd Batt.; son of Elliott A. and Helen C. Pritchard; born July 20, 1900; enlisted Oct. 10, 1918; to Madison Univ., Wis.; discharged Dec. 15, 1918.

JOY HOPE BABCOCK (15)

Pvt., S. A. T. C., Univ. of Ill.; son of Charles F. and Sarah Babcock; born Oct. 6, 1897; enlisted Oct. 1, 1918; to University of Illinois; discharged Dec., 1918.

ARTHUR SABOM (16)

Pvt. Co. G, 1st Regt. Aviation; born in 1892; entered service Oct. 14, 1918, at St. Paul.

WALTER HENRY RUTH (17)

Srgt., 2nd Aero Sqd.; son of Elmer and Louise Ruth; born Oct. 4, 1892; enlisted Dec. 13, 1917; to Kelley Field, San Antonio, Texas; discharged June 14, 1919.

PAUL JOHN RUTH (18)

Hospital Apprentice, U. S. Navy; son of Elmer and Louise Ruth; born Aug. 15, 1896; enlisted June 29, 1918; to Great Lakes, Ill.; discharged Feb. 4, 1919.

J. W. McCULLOCH (19)

Pvt., Batt. C, 139th H. F. Art.; son of Robert and Janet McCulloch; born April 6, 1892; entered service June 22, 1918; to Sweeney Auto School; overseas Oct. 17, 1918; discharged Jan. 15, 1919.

ANTHONY J. QUEENAN (20)

Srgt., Co. C, 35th Engineers, 21st Div. Transportation Corps; entered service at Camp Grant, Oct. 6, 1917; overseas Dec. 9, 1917; in all engagements of his regiment; discharged Aug., 1919.

The
BOYS
of
AURORA
ILLINOIS
1
2
3
4
5
6
7
8
9
10
11
12
13
14
15
16
17
18
19
20

The Boys *of* Aurora, Illinois

HARLEY J. BENJAMIN (1)
Pvt., Co. H, 343rd Inf., 86th Div.; son of John T. and Alice Benjamin; born in Aurora, Dec. 25, 1894; entered service Camp Grant, June 23, 1918; overseas Sept. 8, 1918; discharged July, 1919.

EDWARD B. THIELEN (2)
Pvt., Co. M, 47th Inf.; son of Mr. and Mrs. J. P. Thielen; born Sept. 13, 1893; enlisted May 2, 1918; overseas Aug. 11, 1918; engaged in St. Mihiel Sector and Meuse-Argonne Offensive; discharged Sept. 5, 1919.

WALTER D. THIELEN (3)
Bugler, Co. M, 47th Inf.; son of Mr. and Mrs. J. P. Thielen; born May 13, 1897; enlisted May 2, 1918; overseas Aug. 11, 1918; engaged in St. Mihiel Sector and Meuse-Argonne Offensive; discharged Aug. 5, 1919.

CLARENCE D. CHASE (4)
Srgt., Q. M. Dept.; son of Charles D. and Mary Chase; born Nov. 26, 1898; enlisted Dec. 14, 1917; to Jefferson Brks.; to Washington, D. C., to Ft. Sheridan; discharged May 10, 1919.

LEON P. CHASE (5)
Pvt., Co. L. 131th Inf., 33rd Div.; son of Charles D. and Mary Chase; husband of Marie Chase; born Sept. 9, 1896; entered service April 1, 1918; to Camp Logan; overseas May 30, 1918; in all engagements of 131st Inf.; in Army of Occupation; discharged June 5, 1919.

AARON B. CHASE (6)
Pvt., H. Q. Co., 161st Depot Brig.: son of Charles D. and Mary Chase; husband of Edna Chase; born May 8, 1894; entered service June 24, 1918; to Camp Grant; discharged Jan. 31, 1919.

EMIL A. BUTKE (7)
Pvt., Aviation, Sqd. D; son of Mr. and Mrs. August Butke; born Nov. 13, 1897; entered service Sept. 26, 1918; discharged Feb. 17, 1919.

HARRY SHERMAN CASE (8)
Corp., 31st Co., 4th Regt., U. S. Marines: son of Mr. and Mrs. Charles F. Case; born July 28, 1893; enlisted Oct. 24, 1914; served as Guard of Honor at P. P. I. E. in San Francisco, Calif. in 1915; overseas Nov., 1915; participated in 6 battles; wounded May 13, 1918; discharged Oct. 23, 1918.

JOHN S. JARVIS (9)
Srgt., 1c., 13th Co., 2nd Regt., Air Service Mechanic; son of Charles and Jane Jarvis; born June 2, 1886; enlisted Dec. 2, 1917; to Jefferson Brks.; to Kelley Field; overseas Mar. 3, 1918; attached to French Troops; discharged June 9, 1919.

THOMAS J. STARKIE (10)
Srgt., Base Hospital No. 13; son of Mr. and Mrs. Thomas M. Starkie; enlisted Aug. 2, 1917; overseas May 18, 1918; stationed at Limoges, France; discharged April, 1919.

BERNARD F. GUMZ (11)
Corp., 17th Service Co., Signal Corps; son of Mrs. Louisa Gumz; born Dec. 10, 1894; entered service June 14, 1918; to Lewis Institute; to Ft. Leavenworth; to Washington, D. C.; discharged Jan. 25, 1919.

F. W. GUMZ (12)
Pvt., 4th Co., S. A. T. C.; son of Mrs. Louisa Gumz; born Jan. 7, 1899; enlisted Oct. 1, 1918; to University of Illinois; discharged Dec. 20, 1918.

J. H. GUMZ (13)
Srgt., Co. A, Q. M. C.; son of Mrs. Louisa Gumz; born July 1, 1893; entered service June 14, 1918; to Valparaiso, Ind.; to Ft. Leavenworth; to Camp Funston; discharged April 2, 1919.

PAUL C. PAULS (14)
Pvt., 1c., Co. E, 28th Inf., 1st Div.; son of Frank and Catherine Pauls; born Oct. 4, 1892; entered service Sept. 19. 1917; to Camp Grant; to Camp Logan; overseas July 21, 1918; engaged in St. Mihiel Sector; in Meuse-Argonne Offensive; discharged Sept. 25, 1919.

NICHOLAS SCHWARTZ (15)
Pvt., 1c., 30th Co., Evacuation Hosp. No. 30; son of Mrs. Mary Schwartz; born Oct. 8, 1896; entered service Sept. 21, 1917; to Camp Grant; to Camp Greene; overseas Oct., 1918; discharged April, 1919.

PETER M. SCHWARTZ (16)
Pvt., 1c., Co. B, 19th Regt., R. R. Engrs.; son of Mrs. Mary Schwartz; born Jan. 20, 1893; entered service Oct. 5, 1917; to Camp Grant; overseas Mar. 24, 1918; Discharged May 7, 1919.

ALFRED BERG (17)
Pvt., 311th Engrs., 86th Div.; born in 1892; entered service at Camp Grant, July 26, 1918; overseas Sept. 9, 1918; discharged Feb., 1919.

CLINTON C. CRISLER (18)
Pvt., U. S. Army.

OLIVER ECKBERG (19)
Srgt., Co. D, 129th Inf., 33rd Div.; enlisted, 1917; to Camp Logan, Sept. 13, 1917; overseas May 10, 1918; in all engagements of the 129th Inf., and Army of Occupation; discharged June 6, 1919.

ARTHUR JOHN OBERHELLMAN (20)
Corp., Co., M, 58th Inf., 4th Div.; son of Mrs. Augusta Oberhelman; born Jan. 28, 1892; entered service Sept. 21, 1917; to Camp Grant; to Camp Greene; overseas May 10, 1918; in all engagements of 4th Div.; discharged Aug. 8, 1919.

The
BOYS
of
AURORA
ILLINOIS
1
2
3
4
5
6
7
8
9
10
11
12
13
14
15
16
17
18
19
20

The Boys *of* Aurora, Illinois

HARRY REISING (1)
Seaman, Ic., H. Q. Co. 4th Regt., Great Lakes; son of John A. Reising; born August 30, 1896; enlisted July 13, 1917; to Naval Experimental Station; discharged Jan. 20, 1919.

ELMER G. COLLINS (2)
Pvt. Co. C, 342nd Inf., 86th Div.; born in 1897; entered service at Camp Grant, July 26, 1918; overseas Sept. 9, 1918; discharged Feb., 1919.

ALBERT MIGHELL (3-
Pvt., S. A. T. C., Univ. of Ill.; son of Wynn and Ada Mighell; born April, 1899; enlisted Oct. 1, 1918; to University of Illinois; discharged Dec., 1918.

JOSEPH FRANK NUGENT (4)
Boatswain 1c., U. S. S. Seattle.

LLOYD MARKELL (5)
L. M. M. A., Naval Aviation.

MYRON E. SPERRY (6)
Seaman U. S. Navy; son of Mr. and Mrs. C. W. Sperry; enlisted Oct. 2, 1918; to Great Lakes; released Dec. 20, 1918.

WILLIAM F. SCHMIDT (7)
Sea. 2c., Naval Aviation; son of Theodore and Mary Schmidt.

WILLIAM J. KELLEY (8)
Pvt., 136th M. G. Bat., 36th Div.; son of Mrs. W. J. Kelley; entered service May, 1918; to Camp Grant; overseas Sept., 1918; discharged June, 1919.

CLIFFORD VINCENT (9)
Corp. Co. D, 3rd Inf.; son of Mr. and Mrs. John Vincent; born July 4, 1891; enlisted July 10, 1918; served on Mexican Border; discharged Feb. 11, 1919.

ALBERT F. DAMM (10)
Srgt. Co. A, 342nd Inf., 86th Div.; Born in 1895; entered service Sept. 5, 1917; at Camp Grant; overseas Sept. 9, 1918; discharged May, 1919.

DAVE DUNLOP (11)
Pvt. Bat. D, 45th C. A. C.; son of Mr. and Mrs. Dunlop; born Oct. 30, 1893; enlisted April 2, 1918; overseas Oct. 15, 1918; discharged Feb. 21, 1919.

TIMOTHY C. CRIMMINS (12)
Major, Judge Advocates Dept., 34th Div.; son of Mr. and Mrs. John H. Crimmins; enlisted August, 1917; overseas August, 1918; discharged Oct., 1919.

ROBERT EMMET CRIMMINS (13)
Ensign, U. S. Navy; son of Mr. and Mrs. John Crimmins; enlisted Dec. 11, 1917; discharged April 10, 1919.

GUSTAVE H. DEUCHLER (14)
C. Q. M. Naval Aviation; son of Herman Deuchler; born Aug. 7, 1895; enlisted May 7, 1918; trained at Mass. Institute of Technology for aviation pilot; discharged Nov. 23, 1918.

WILLIAM BASTABLE (15)
Pvt., 3rd Div. Engineers Canadian Army; born Oct. 6, 1877; enlisted Feb. 2, 1918; overseas April, 1918; in all engagements on Canadian Front; wounded at Cambria, Sept. 17, 1918; discharged March 28, 1919.

FRED E. EARDLEY (16)
Capt. Co. C, 129th Inf., 33rd Div.; son of William Eardley; husband of Jennie Eardley; born Aug. 8, 1874; served in Third Illinois Infantry and 129th Infantry from April, 1898, until June 25, 1919; in the Spanish-American War, Mexican Border Campaign and World's War; to Camp Logan, Sept. 13, 1917; overseas May 1, 1918; promoted to Captain Co. C, 129th Inf., July 4, 1918; served with that command in all engagements until October 25, 1918, when gassed; returned to command of Co. I, 129th Inf., in Dec., 1918; discharged June 25th, 1919.

VERNER F. HEDIN (17)
1st Lieut., Co. I, 129th Inf., 33rd Div.; enlisted in Co. G; Sons of Veterans Regiment, Aug. 15, 1898; mustered out June, 1899; enlisted in Co. I, 3rd Illinois, Nov. 18, 1899, serving as corporal and sergeant until promoted to 1st Lieut., May 5, 1903; served on Mexican Border from June 29, 1916, until Feb. 21, 1917; served in war with Germany from July 31, 1917, until his discharge on May 20, 1918.

ALFRED LANDRY (18)
Corp. Tank Corps; son of Jule and Alpha Landry; born Dec. 8, 1898; enlisted Aug. 6, 1918, at Jefferson Brks.; to Panama; re-enlisted and is still in service.

HENRY K. BERGHOLTZ (19)
Corp. 43rd Co. 5th U. S. Marines, 2nd Div.; son of Edward and Hannah Bergholtz; born Jan. 28, 1893; enlisted July 26, 1917; overseas Feb., 1918; in all engagements of 2nd Div., until Aug. 12, 1918, when wounded at Belleau Woods; discharged April, 1919.

DAVID MARTELL (20)
Srgt., 129th Inf., 33rd Div.; son of Mrs. Axel Martell; enlisted April, 1917; overseas May, 1918; in all engagements of 129th Inf.; discharged June 6, 1919.

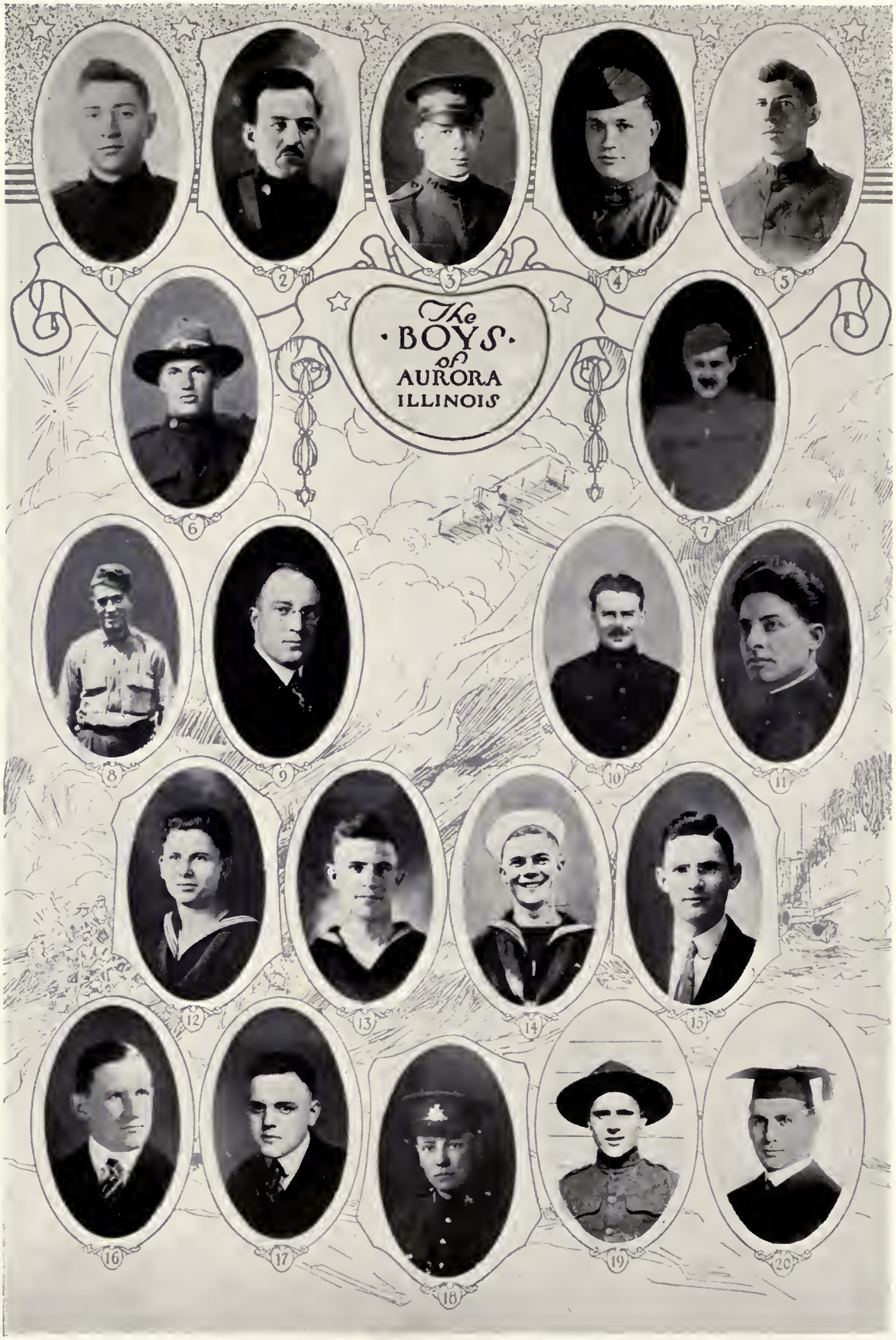
The
BOYS
of
AURORA
ILLINOIS
1
2
3
4
5
6
7
8
9
10
11
12
13
14
15
16
17
18
19
20

The Boys *of* Aurora, Illinois

FERDINAND HAUSER (1)
Pvt., Co. L, 346th Inf.; born Nov. 8, 1892; entered service Oct. 5, 1917; to Camp Grant; to Camp Pike; discharged Feb. 16, 1918.

THOMAS L. THEODOR (2)
Corp., Co. I, 343rd Inf., 86th Div.; son of Louis and Mary Theodor; born in Greece, Jan. 17, 1887; entered service June 24, 1918; to Camp Grant; overseas Sept. 9, 1918; stationed at LaMans; discharged July 18, 1919.

HOWARD B. BUSHNELL (3)
Captain, Engrs.; son of Allen S. and Caroline Bushnell; born Dec. 26, 1884; enlisted June 23, 1917; to Ft. Leavenworth; overseas Feb. 5, 1918; on U. S. S. Tuscania; sunk off coast of Ireland; wounded Feb. 5, 1918; discharged Feb. 19, 1919.

FRANK J. MIGHELL (4)
Srgt. 1c., Ord. Dept., H. Q., S. O. S.; born July 19, 1893; enlisted Dec. 18, 1917; to Columbus Brks.; to Camp Dodge; to Camp Hancock; overseas July 9, 1918; stationed at Tours; discharged July 24, 1919.

GUS WEILER (5)
Pvt., Co. L, 56th Inf., 7th Div.; son of Harry and Lena Weiler; born Mar. 14, 1891; entered service June 25, 1918; to Camp Grant; overseas Sept. 9, 1918; transferred to 56th Inf., in France; engaged in Puvenelle Sector Oct. 10 to Nov. 11, 1918; discharged July 8, 1919.

NICHOLAS WEILER (6)
Pvt., Co. I, 3rd Replac. Bn.; son of Harry and Lena Weiler; born Aug. 8, 1897; entered service Sept. 28, 1918; to Camp McArthur; discharged Jan. 21, 1919.

EARL W. NEILL (7)
Corp., 3rd Engrs. S. Co., Forestry; son of Thomas Neill, Sr.;

THOMAS H. NEILL (8)
Corp., H. W. Co., 16th Inf., 1st Div.; son of Thomas Neill, Sr.; born Mar. 12, 1898; enlisted May 10, 1917; to Jefferson Brks.; to El Paso, Tex.; overseas June 14, 1917; in all engagements of 1st Div.; gassed July 9, 1918; discharged Sept. 25, 1919.

DAVID LEROY ARMSTRONG (9)
Srgt. 1c., Base Hospital No. 13; son of David James and Millie Armstrong; born Sept. 17, 1888; enlisted April 1, 1917; overseas May, 1918; to construction work until transferred to Artillery School in France; discharged April 22, 1919.

MILES WILLIAM GIELOW (10)
Pvt., Co. B, 56th Engineers; son of Otto and Martha Gielow; born Nov. 25, 1893; entered service Feb. 22, 1918 at Camp Grant in the 342nd Inf.; transferred to Washington, D. C. in the 56th Engineers; overseas May 10, 1918; engaged in the St. Mihiel and Meuse-Argonne engagements; discharged May 7, 1919.

WALTER E. GERBERICH (11)
Srgt., Q. M. Dept.; enlisted May 19, 1918; to Jefferson Brks.; to Camp Meigs; to Camp Travis; discharged Mar. 24, 1919.

GEORGE R. HAWKINS (12)
Shipfitter 1c., U. S. Navy; son of Geo. Hawkins; husband of Gertrude Hawkins; born Dec. 9, 1892; enlisted Aug. 20, 1917; to U. S. S. Commodore; to U. S. S. Wilmette to Navy Yard, Philadelphia; to Cape May, N. J.; discharged Feb. 12, 1919.

GUY LAMPHIRE (13)
Seaman, U. S. Navy.

PAUL H. WEIGEL (14)
Yeoman 1c., Cost Insp., U. S. Navy; son of Fred Weigel; born Oct. 9, 1896; enlisted July 1, 1918; to Great Lakes in Cost Inspection Department; released Feb. 15, 1919.

ALBERT THOMAS DOWNS (15)
Musician 2c., U. S. Navy; son of John and Elizabeth Downs; born July 2, 1888; enlisted January 2, 1918; to Great Lakes; to U. S. S. Richmond; to sea June 6, 1918; released April 8, 1919.

DONALD MICHAEL DOWNS (16)
Seaman, O. R. T. C., U. S. Navy; son of John and Elizabeth Downs; born Sept. 16, 1918; enlisted April 29, 1918; to Municipal Pier, Chicago; released Jan. 28, 1919.

DEWEY C. BLOMQUIST (17)
Pvt. 3rd Cav. Div., M. T., Canadian Army; son of Mrs. Tillie Blomquist; born March 11, 1899; enlisted October 27, 1917, at Chicago; to Montreal; overseas Nov. 28, 1917, with 3rd Cavalry Div.; discharged July 1, 1919.

CHARLES A. BURGESS (18)
Srgt., Co. A, 50th Canadian Inf., 10th Brig.; son of Charles and Mary Burgess; born Sept. 25, 1892; enlisted Sept. 10, 1915; overseas Nov. 26, 1915.

TRACEY LAVERNE ADAMS (19)
Pvt., Co. I, 129th Inf., 33rd Div.; son of John and Maud Adams; born Mar. 6, 1899; enlisted July 26, 1917; to Camp Logan; overseas May 16, 1918; in all engagements of 129th Inf.; wounded and gassed Oct. 16, 1918; discharged Jan. 25, 1919.

FRED C. FENTON (20)
Pvt., 311th Trench Mortar Bat., 86th Div.

ELMER MERRILL THOMAS (1)

1st Lieut., Med. Corps; Evacuation Hosp. No. 9; son of Richard M. and Eliza Thomas; husband of Florence Henry Thomas; born May 23, 1886; enlisted Feb. 1, 1918; to Orthopedic Inst. Evacuation Hosp. No. 9, Chicago; to New York; overseas Aug. 7, 1918; engaged in St. Mihiel and Meuse Argonne offensive; discharged July 8, 1919.

J. D. McCULLOUGH, JR. (2)

1st Lieut., Med. Corps, Base Hospital No. 113; son of J. D. and H. G. McCullough; born Feb. 2, 1892; enlisted Dec. 1, 1917; to Camp Pike; to Mayo Clinic; overseas Nov. 9, 1918; discharged Aug. 9, 1919.

CLELL SMITH (3)

Pvt. Co. A, 311th Engrs., 86th Div.; entered service June 26, 1918, at Camp Grant; overseas Sept. 9, 1918; discharged Feb., 1919.

HARRY E. NICHOLSON (4)

Seaman, U. S. Navy; son of John and Christine Nicholson; born Dec. 24, 1892; enlisted May 25, 1918; to Great Lakes; discharged July 18, 1919.

WM. HENRY DRESSEL (5)

Srgt., Co. E, 32nd Engrs.; son of Wm. Dressel; born Dec. 10, 1893; entered service Feb. 26, 1918; to Camp Grant; overseas June 13, 1918; discharged June 18, 1919.

ROY VINCENT McELROY (6)

Pvt. 1c., Co. C, 52nd Engrs.; son of Joe McElroy; born July 1, 1894; enlisted Feb. 25, 1918; to Camp Grant; overseas June 4, 1918; discharged June 24, 1919.

JOHN WM. McELROY (7)

Srgt., Co. E, 32nd Engrs.; son of Joe McElroy; born April 27, 1892; entered service Feb. 25, 1918; to Camp Grant; overseas June 13, 1918; discharged June 18, 1919.

WESLEY A. JOHNSON (8)

Ph. M. 1c., U. S. Navy; son of Albert and Myrtha F. Johnson; born Jan. 13, 1898; enlisted July 12, 1918; to Great Lakes; to Naval Hospital, Norfolk, Va.; released Sept. 10, 1919.

WINFRED F. JOHNSON (9)

Corp., 311th Engrs., 86th Div.; son of Albert and Myrtha Johnson; born Nov. 29, 1895; enlisted June 25, 1918; overseas Sept. 9, 1918; to A. E. F. University; discharged July 15, 1919.

J. H. KINKADE (10)

PhM. 2c, U. S. Navy.

JOHN G. DURHAM (1)

Cook, Co. I, 803rd Pioneer Inf., 2nd Army; son of Frank and Mary Durham; born May 12, 1896; entered service Aug. 2, 1918; to Camp Grant; overseas Sept. 17, 1918; engaged in Meuse-Argonne 2nd Defenses. Discharged May 9, 1919.

SAMUEL TAYLOR (2)

Pvt., Co. M, 370th Inf., 93rd Div.; born Aug. 26, 1894; enlisted July 24, 1917; to Camp Logan; overseas April 6, 1918; engaged in Verdun-Schweiden, Meuse-Argonne Offensive; discharged April 14, 1919.

RAYMOND TATE (3)

Wagoner, Supply Co., 365th Inf., 92nd Div.; son of Henry Tate; husband of Corine Tate; born May 10, 1893; entered service April 30, 1918; to Camp Grant; overseas June 19, 1918; engaged in St. Mihiel, Meuse-Argonne, Vosges, Marbach and Metz Sector; discharged Mar. 18, 1919.

FRANCIS BARRIGHER (4)

Corp., Co. A, 366th Inf., 92nd Div.; son of Thomas Barrigher; born Aug. 24, 1895; enlisted Oct. 26, 1917; to Camp Dodge; overseas June 10, 1918; engaged in Vosges Sector; Argonne, Marbach Sector; discharged Mar. 23, 1919.

SULLIE WEBB (5)

Pvt., Co. C, 365th Inf., 92nd Div.; son of Mrs. Cassie Webb; born Mar. 7, 1893; entered service April 29, 1918; to Camp Grant; overseas June 19, 1918; engaged in Meuse-Argonne Offensive; St. Die Sector, Vosges, Marbach Sector; discharged Mar. 18, 1919.

MAJOR SULLIVAN (6)

Corp., Co. C, 803rd Pioneer Inf., 2nd Army; husband of Ouida Sullivan; born June 11, 1896; entered service Aug. 1, 1918; to Camp Grant; overseas Sept. 16, 1918; engaged in Meuse-Argonne Offensive; discharged July 26, 1919.

FAY BRIDGFORD (7)

Pvt., 1c., 10th Cavalry; son of Mitchell and Lona Bridgford; born Oct. 23, 1898; enlisted April, 1917; still in service.

BURNELL BRIDGFORD (8)

Pvt., Co. C, 803rd Inf., 2nd Army; son of Mitchell and Lona Bridgford; entered service Aug. 2, 1918; born Oct. 24, 1896; overseas Sept. 16, 1918; engaged in Meuse-Argonne Offensive; discharged July 26, 1919.

JOHN BRIDGFORD (9)

Corp., Co. C, 803rd Inf., 2nd Army; son of Dan and Lucy Bridgford; born May 15, 1893; entered service Aug. 2, 1918; overseas Sept. 16, 1918; engaged in Meuse-Argonne Offensive; discharged July 26, 1919.

MRS. JOHN MORTON (10)

Chairman of Royal League, Aurora Chapter Red Cross.

DEWEY MILLS (11)

Pvt., Co. C, 803rd Regt., 2nd Army; son of Wm. B. Mills and Winnie Mills; born Mar. 27, 1897; entered service Aug. 1, 1918; to Camp Grant; overseas Sept. 12, 1918; discharged May 9, 1919.

LEROY DANIELS (12)

Srgt. 1c., 3rd Co., 323 Labor Batt., Ordnance Dept.

1
2
3
4
5
6
7
8
9
10
11
V
12
13
14
15
16
17
18
19
20

The Boys *of* Aurora, Illinois

JOHN M. PEFFERS (1)

Secretary, Y. M. C. A., in Italy; son of D. J. Peffers, Sr.; husband of Maud Peffers; born April 29, 1878; enlisted July 19, 1918; overseas Sept. 1, 1918; decorated with Italian War Cross and appointed Honorary Captain of Italian Army Oct., 1918; discharged July 7, 1919.

GUSTAV A. ANDERSON (2)

Secretary, Y. M. C. A., in France, 2nd Division; son of Olof Anderson; born Aug. 27, 1872; enlisted April 1, 1918; overseas May 2, 1918; to Camp Coetquidon, France; discharged July 17, 1919.

THOMAS EDWARD WALSH (D. D. S.) (3)

K. of C., Field Secretary; husband of Maude Walsh; born Oct. 2, 1871; enlisted Dec. 1, 1918; overseas Jan., 1919; on U. S. S. Leviathan; discharged June 15, 1919.

GEORGE H. REES (4)

Pvt., Co. A, Red Cross Div.; son of Louis and Ida Rees; born July 9, 1890; enlisted Sept. 1, 1918; overseas Oct. 27, 1918; served in transport work in France; discharged Dec. 31, 1918.

BERT GRAY (5)

Field Director, Red Cross; son of Fred and Rella D. Gray; born Aug. 29, 1881; enlisted April, 1918; to Camp Custer; to Reconstruction Hospital, Ft. Sheridan, Ill.; discharged Feb. 15, 1919.

MARY B. TODD (6)

Canteen Worker, Red Cross; daughter of E. S. and Jennie L. Todd; born Jan. 8, 1893; enlisted June, 1918; overseas Nov. 19, 1918; stationed at Paris; discharged Aug. 10, 1919.

FLORENCE BENNETT PARKER (7)

Canteen Worker, Y. M. C. A., daughter of Mr. and Mrs. T. J. Parker; born May 13, 1891; enlisted June, 1918; in reconstruction work; re-enlisted Nov., 1918, in Y. M. C. A. Work; overseas Feb. 9, 1919; stationed at Nancy; discharged July 15, 1919.

LUTHER E. ALLEN (8)

Secretary Y. M. C. A., in France, son of Mrs. Inez Allen; born Oct. 9, 1882; enlisted July 18, 1918; overseas Aug. 3, 1918; engaged with 80th Div.; in Meuse-Argonne offensive; to Paris as guide; discharged July 20, 1919.

JOSEPH REID (9)

Secretary, Y. M. C. A., in France; son of Thomas Reid; husband of Nanette Reid; born Jan. 13, 1871; enlisted June 27, 1918; overseas Aug. 5, 1918; served with 88th Div.; in Army of Occupation; discharged Oct. 11, 1919.

EDWARD POPULORUM (10)

Secretary, Y. M. C. A.

JAMES A. NIELD (11)

Secretary Y. M. C. A. in France; husband of Madalyn Nield; born in Aurora, October 29, 1880; enlisted in "Y" service August 10, 1918; overseas August, 24, 1918; served as chauffeur in the 6th Division during which time he was under fire at Verdun; served three months as Hut secretary; discharged May 26, 1919.

ANDREW J. GERING (12)

Secretary, Y. M. C. A., in France; son of Chas. and Annie Gering; husband of Elizabeth Gering; born May 28, 1880; enlisted Aug. 28, 1918; overseas Sept. 10, 1918; still in France.

ABBOTT W. ARTHUR (13)

Secretary, Y. M. C. A., in France; born Feb. 22, 1871; entered Y. M. C. A. overseas service April 25, 1918; Hut Secretary at Camp Coetquidon; to Paris as guide; discharged Oct. 1, 1919.

WALTER O. BLACK (14)

Building Secretary, Y. M. C. A., born Dec. 2, 1865; entered service Dec. 26, 1917; to Camp Bowie, Texas; discharged May 10, 1919.

HERBERT L. REES (15)

Secretary Y. M. C. A., in France; son of Lewis and May Rees; husband of Zada Rees; born April 7, 1886; enlisted Aug. 6, 1918; overseas Oct. 1, 1916; discharged March, 1920.

JULIAN GILMAN (16)

Secretary, Y. M. C. A., in France; son of Dr. and Mrs. H. A. Gilman; husband of Beulah Gilman; born Mar. 8, 1882; enlisted April 24, 1918; overseas May 16, 1918; stationed at Paris Base Warehouse; discharged May 31st, 1919.

MORGAN WILLIAMS (17)

Secretary, Y. M. C. A., at Great Lakes Naval Station.

J. L. DOBBINS (18)

Secretary, Y. M. C. A., in France; son of J. C. Dobbins; born Sept. 19, 1878; husband of Grace Mabel Dobbins; enlisted April 23, 1918; overseas May 8, 1918; in all American Drives in Sept., 1918; discharged Dec. 18, 1918.

ALBERT F. SAWYER (19)

Secretary, Y. M. C. A., in Texas; born Jan. 4, 1874; entered service April, 1918; to San Antonio; to Houston, Texas; discharged Nov. 1, 1919.

HERBERT ROYSTON (20)

Srgt., Red Cross, entered service Oct. 14, 1918; to Camp King, Conn.; discharged Nov. 30, 1918.

ROYS N. STROHN (1)

Major Purchasing Dept., American Red Cross; son of Mrs. Mary Nelson Strohn; husband of Grace Clark Strohn; born in Michigan in 1874; resided in Aurora since 1905; elected chairman of the Aurora Chapter, American Red Cross, serving as such until Sept., 1917, when he was selected as the General Purchasing Agent of the American Red Cross, with headquarters in London, England, after Oct. 1, 1917; in March, 1918, he was detailed to Paris, France, where he assumed charge of the purchasing department of both the English and French Departments of the Red Cross, serving in the French capitol during the last German drive which was expected to result in the loss of Paris; he served in Paris until July 1, 1918, when the U. S. Government took charge of the purchasing department; during his ten months' service in London and Paris he served without expense to the Red Cross and his purchases of war material and equipment for the department amounted to $10,000,000.00. Returning to the United States in Sept., 1918, he entered the Military Training School at Camp Steever, Wisconsin, preparatory to enlisting in the U. S. Army service. Mr. Strohn died in Aurora, January 23, 1920.

EVERETT BECKWITH (2)

Field Director, American Red Cross, Camp Grant, son of Warren and Lou Porter Beckwith; husband of Cyra Beckwith; born Feb. 1, 1864; served on the Legal Advisory Board for the City of Aurora; assisted in the registration of all alien enemies in 1917, until April, 1918; enlisted April 9, 1918, and was appointed Communication officer of the Red Cross at Camp Grant; originated and established the first communication service in hospitals under direction of the Red Cross; discharged April, 1919.

THE WAIDLEY FAMILY

FRANK WAIDLEY (1)

Srgt. 1c., Co. H, 318th Inf.; son of Mrs. Lena Waidley; born Jan. 12, 1892; enlisted in Aug., 1911; to Jefferson Brks.; to Ft. McDowell, San Francisco, Calif.; to El Paso, Texas; in Mexican campaign; to Camp Lee; overseas May 1, 1918; killed in action at Argonne Woods Oct. 4, 1918.

JACK H. WAIDLEY (2)

1st Lieut. Co. A, 133th Inf.; son of Mrs. Lena Waidley; born May 1st, 1887; enlisted in 1905; to Jefferson Brks.; to Cuba; to Ft. Sheridan, to O. T. C., May, 1917; commissioned 1st Lieut.; to Camp Taylor; overseas June, 1918; engaged in Argonne offensive; still in service.

MRS. LENA WAIDLEY (3)

MOTHER OF THE FIVE
WAIDLEY BOYS

JESSE WAIDLEY (4)

Pvt., Co. I, 129th Inf., 33rd Div.; son of Mrs. Lena Waidley; born Nov. 20, 1895; enlisted February, 1917; to Camp Logan; overseas May 18, 1918; in all battles of 129th Inf.; gassed Oct. 11, 1918; in hospital until Mar. 7, 1919; discharged Mar. 7, 1919.

WALTER WAIDLEY (5)

Pvt., Co. D, 129th Inf., 33rd Div.; son of Mrs. Lena Waidley; born Dec. 25, 1898; enlisted Feb., 1917; to Camp Logan; overseas May 18, 1918; with 129th Inf.; until gassed in Sept., 1918; returned to lines in Oct., 1918, when wounded at Verdun; returned to lines Nov. 9, 1918; in Army of Occupation; discharged June 6, 1919.

GEORGE WAIDLEY (6)

Pvt. Co. D, 129th Inf., 33rd Div.; son of Mrs. Lena Waidley; born Aug. 12, 1890; enlisted July 10, 1917; to Camp Logan; overseas May 18th, 1918; in all engagements of 33rd Div.; until Oct. 14th, when killed in action.

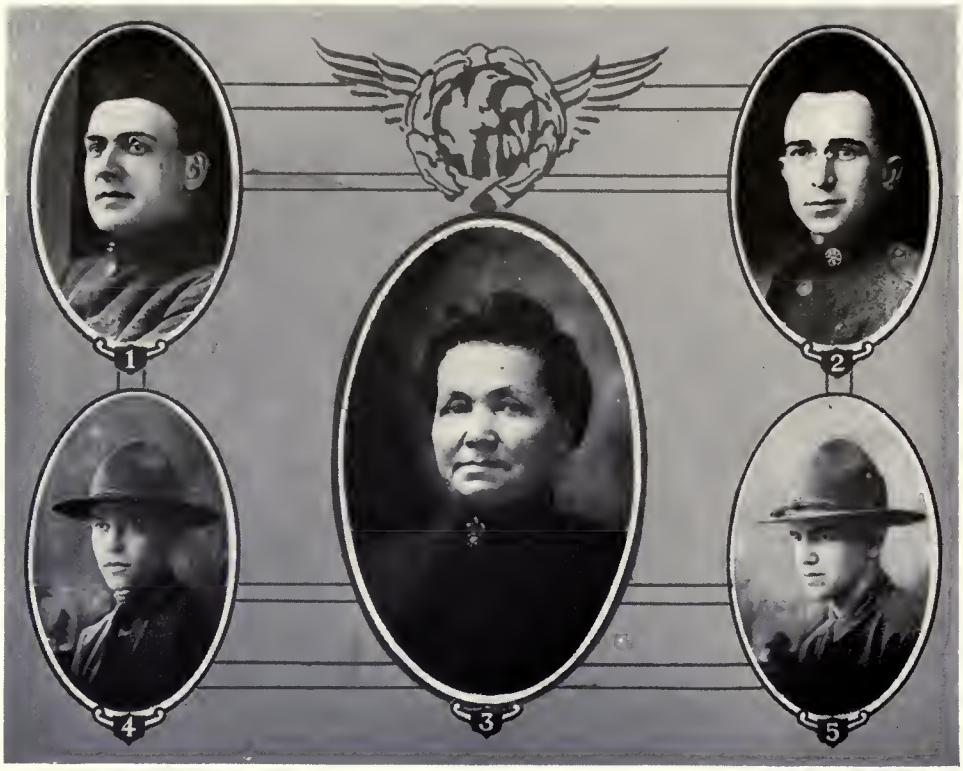

THE MIHR FAMILY

ERNEST C. MIHR (1)

Pvt., Co. M, 131st Inf., 33rd Div.; son of Ernest A. and Catherine Mihr; born at Aurora, Jan. 20, 1889; husband of Minnie Mihr; in service Oct. 5, 1917, at Camp Grant, to Camp Logan; overseas May 18, 1918; wounded at Albert Front, July 23, 1918; in hospital 6 months; discharged Feb. 1, 1919.

CARL W. MIHR (2)

Pvt., 1c., Co. E, 48th Inf.; son of Ernest A. and Catherine Mihr; born May 24, 1890; in service June 1, 1918, at Ft. Thomas, Ky.; to Camp Stuart; to Camp Sevier; to Camp Jackson; discharged June 19, 1919; remained in army printing office until Sept. 19, 1919.

MRS. CATHERINE MIHR (3)

MOTHER OF THE MIHR BROTHERS

OTTO PAUL MIHR (4)

Pvt., Co. M, 118th Inf., 30th Div.; son of Ernest A. and Catherine Mihr; born Sept. 11, 1894; entered service at Sweeney Auto School June 20th, 1918; in hospital with flu; overseas Nov. 1, 1918; discharged April 14, 1919.

ARTHUR E. MIHR (5)

Srgt., Construction Div., Q. M. C.; son of Ernest A. and Catherine Mihr; born Sept. 11, 1894; in service at Rahe Auto School; to Jacksonville, Fla.; to Camp Mills; discharged June 1, 1919.

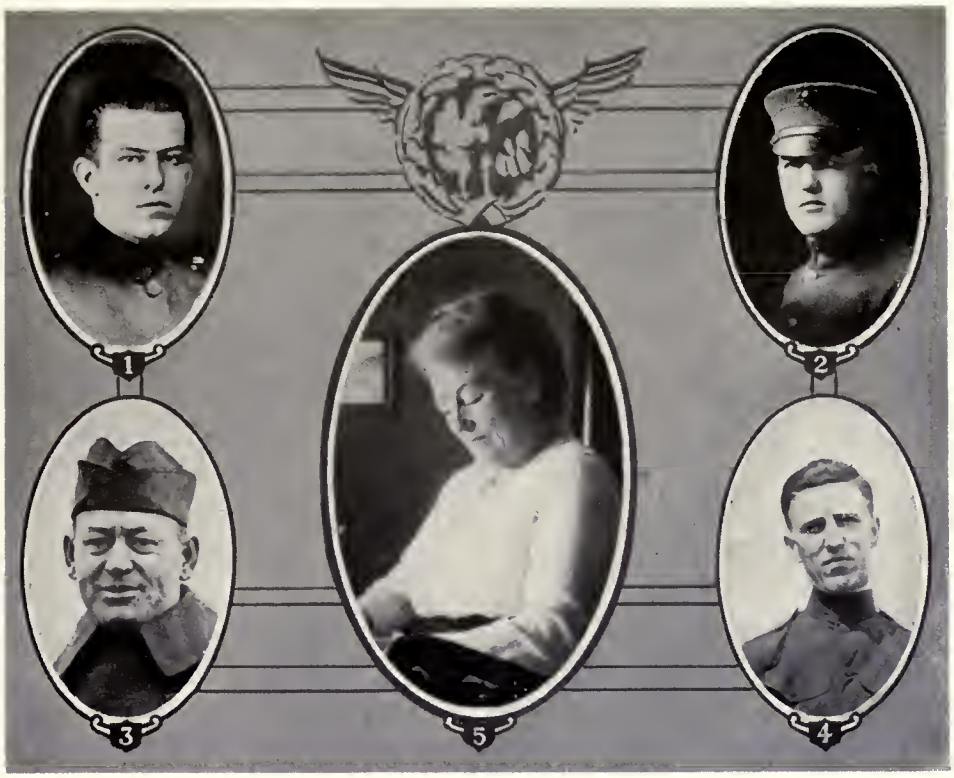

THE HASSETT FAMILY

THOMAS JEFFERSON HASSETT (1)

Pvt. 1c., M. G. Co., 39th Inf., 4th Div.; son of M. D. and Katherine Hassett; born April 3, 1892; entered service at Camp Grant, Oct. 5, 1917, transferred to Camp Greene, Feb. 1, 1918; overseas May, 1918; mortally wounded Sept. 26, 1918; died Sept. 30, 1918.

JOHN F. HASSETT (2)

Corp. 84th Co., 6th Regt., Marines, 2nd Div.; son of M. D. and Katherine Hassett, born in Aurora, May 14, 1889; enlisted May 14, 1917; to Paris Island and Quantico; overseas Oct., 1917; engaged at Verdun, Belleau Woods, Soissons, St. Mihiel and Champagne; wounded Oct. 5, 1918, at Champagne Sector; cited for bravery by General Petain and General Pershing; awarded the Croix de Guerre of France. Discharged August, 1919.

CHARLES HASSETT (3)

Secretary Knights of Columbus, son of M. D. and Katherine Hassett; husband of Anna Hassett; born in Aurora Jan. 27, 1877; enlisted Sept., 1918, and called to service Nov., 1918; made two trips across the Atlantic; transferred to Camp Taylor, Ky., as Captain in charge of K. of C. camp work. Resigned May, 1920.

WILLIAM H. HASSETT (4)

Pvt. Batt. L, 33st F. Art., 86th Div.; son of M. D. and Katherine Hassett; born in Aurora, 1887; entered service June 24, 1918, at Camp Grant; transferred to Sparta, Wis., July, 1918; overseas Sept., 1918; discharged Feb., 1919.

MRS. KATHERINE HASSETT (5)

MOTHER OF THE FOUR
HASSETT BOYS

The French "75" "Aurora"

This French "75" cannon christened "Aurora" by Battery D, 124th Field Artillery, 33rd Division, to which it was attached, did itself proud during the great war with a record of 4860 shots of shrapnel and high explosive shells at the German forces despite the fact that twice it was put out of commission by shots from the Hindenburg line.

This picture was taken just after the famous gun had been repaired the second time by the 108th Mobile Ordnance Repair Shop unit of the 33rd Division and was being sent back to Bat. D, 124th Field Artillery to finish up the Argonne fight.

Both times the "Aurora" was forced to quit the game it was evacuated and luckily its repair fell to the lot of the 108th Mobile Ordnance Repair unit, of which Frank Hayer of Aurora was First Srgt. Under rush orders Srgt. Hayer had all of his crew work continuously until the "old bird" was again ready for action and taken back to its place in Battery D. Srgt. Hayer can be seen kneeling in front of the gun. Srgt. Hayer is the son of Mrs. Ed. Senft; born February 28, 1892, and entered service September 21, 1917. He left for Camp Grant, going to the Rock Island Arsenal October 16, 1917, later to Camp Logan. Left for overseas May 25, 1918; was engaged in St. Mihiel offensive and Meuse-Argonne offensive, and was discharged May 30, 1919.

Srgt. Hayer was commissioned 2nd Lieut. June 27, 1919. Ordnance Dept., Reserve Corps.

West Aurora Boys Off *for* War

THIS party of West High School students consisting of George Johnson, Lawrence Conway, Bernard Conway, Gus Tebell, Burton Wright, James Paul, George Herrick, Deceased, Lawrence Whitford, Elverton Geipel, Harold Hickey, Walter Felke, Harold Kramer, Bertram Carlson, Frank Kirby, Wm. Lloyd and Lawrence Bussey left Aurora, April 30, 1917, as enlisted men in the U. S. Army.

All Aurora can well be proud of the distinguished services rendered by these boys in the World War.

History of the 129th Infantry, 33rd Division

June 28, 1917—Third Illinois Infantry called for service and ordered to recruit to war strength ready for mobilization on July 25.

July 25, 1917—At War strength and ready to go.

September 13, 1917—Left Aurora for Camp Logan, Texas, to mobilize with the other Illinois Militia Regiments which were formed into the 33rd Division, the Third Illinois being designated as the 129th Infantry.

May 3, 1918—The 129th left Camp Logan for Camp Upton, New York, for embarkation for France, following the 108th Engineers out of Camp.

May 16, 1918—The 129th left the United States on board the U. S. S. Agamemnon, LaLorraine, Covington and other vessels for France.

May 24, 1918—The 129th landed in France, at Brest and Bordeaux.

July 10, 1918—Private Violet, Co. L, the first man of the 129th to lose his life in France was killed by a sniper on the front lines, the regiment being brigaded with the 4th Australian Division.

July 26, 1918, to August 6, 1918—On Somme River in Amiens Sector with Australian Corps.

August 12, to 20, 1918—On Somme River in Albert Sector with British 18th Division.

September 7, to 26—At Hill 304 in Verdun Sector.

September 26 to November 11—In Meuse Argonne Offensive as follows:

September 26 to October 9—At Dannevoux-Gercourt.

October 10-11 to 21—At Bois de Chaume—Bois de Plat Chene with 17th French Corps along Meuse River.

October 24 to November 9—In Troyon Sector, Woevre District.

November 10 and 11—In Marchville Sector at Riaville, St. Hilaire and Chateau d'Aulnois.

November 25, 1918—Started for Luxembourg to become part of the Army of Occupation.

December 21, 1918—Arrived at Scierem, Luxembourg, where they were stationed until April 27, 1919.

April 22, 1919—Were reviewed by General Pershing before starting for home.

May 15, 1919—Sailed for United States on the U. S. S. Leviathian.

May 22, 1919—Landed at New York.

June 4, 1919—Paraded in Chicago and Aurora en route to Camp Grant for discharge.

June 6, 1919—Discharged at Camp Grant. The regiment captured over 800 of the enemy, sustained 1,445 casualties and was under fire at one time for 42 consecutive days. Aurora casualties were 11 dead in battle and approximately 125 wounded and gassed.

Casualties of the 129th Infantry

Deaths

	In Action	Of Wounds	Of Disease	Other Causes	
Officers	6	0	0	0	
Enlisted Men	81	52	36	9	
Total	87	52	36	9	178

Wounded

	Severe	Slight	Undetermined	
Officers	15	7	13	
Enlisted Men	405	340	474	
Total	420	347	487	1254

Prisoners

Enlisted Men	13

Summary

Deaths	178
Wounded	1254
Prisoners	13
Total Casualties	1445

Third Illinois Leaves

At 8:45 o'clock on the morning of September 13, 1917, the Third Illinois Infantry, the heroes of the Porto Rico campaign of the Spanish American War in 1898, and of the Mexican Campaign of 1916, under the command of Col. Charles Greene, marched out of the Regimental Armory on its first lap of the journey to France.

Headed by members of the Grand Army of the Republic and City officials, the Headquarters, Supply, Machine Gun, and D and I companies, composed of 367 of Aurora's sons, marched with anxious step through the crowded streets amid the farewell cries of thousands and thousands of relatives and friends to the Burlington station to entrain for Camp Logan, Texas

Third Infantry Train

Twenty thousand people bade adieu to the five companies of the Third Illinois Infantry, when it departed from Aurora at 9'o'clock on the morning of September 13, 1917, for their training camp, Camp Logan, Houston, Texas. Realizing that on the five-day journey into the southland, the boys would have scant fare on the forty cents a day subsistence furnished by the government, Mrs. J. K. Groom by energetic soliciting gathered together and loaded on the train for their use 200 pounds of roast meat, 668 loaves of bread, 30 pounds of butter, 400 rolls, three boxes of crackers, 50 pounds of cheese, 40 cakes, 150 dozen doughnuts, 350 dozen cookies, 12 gallons of pickles, 40 pounds of chocolate, a great quantity of fruits and gum, 200 towels and $25 in money to be used in buying hot coffee, so that the Aurora soldiers were able to eat in plenty on the long journey.

The 129th Welcomed Home

Shortly after 3 o'clock in the afternoon of June 2, 1919, as the whistles and bells of the city began to sound in unison throughout Aurora, three great passenger trains loaded down with smiling-faced soldier boys, pulled into the Burlington station—the famous 129th Infantry—the boys whom the fighting Australians pronounced as "a bit rough" were home, once again in the arms of their relatives and friends after being victors over the cream of the German Army and now ready to lay aside the weapons of war forever. Sixty thousand people from not only Aurora but the whole of the Fox River Valley were here to welcome home this band of prairie warriors and fete them the few hours they were to remain in town before continuing on to Camp Grant for discharge. Marching through the city with the same measured tread and battle equipment with which they marched along the Somme River and through the Argonne to meet the Goliath of Europe a few months before, they were served with luncheon at West Aurora by the same energetic force of Red Cross workers who had for months devoted hours and hours preparing camp and hospital equipment for the thousands in the service. Every man in the regiment was served with sandwiches, fruit, pickles, cake and coffee until they could stand no more, when the trains pulled out on its last run to end their war service.

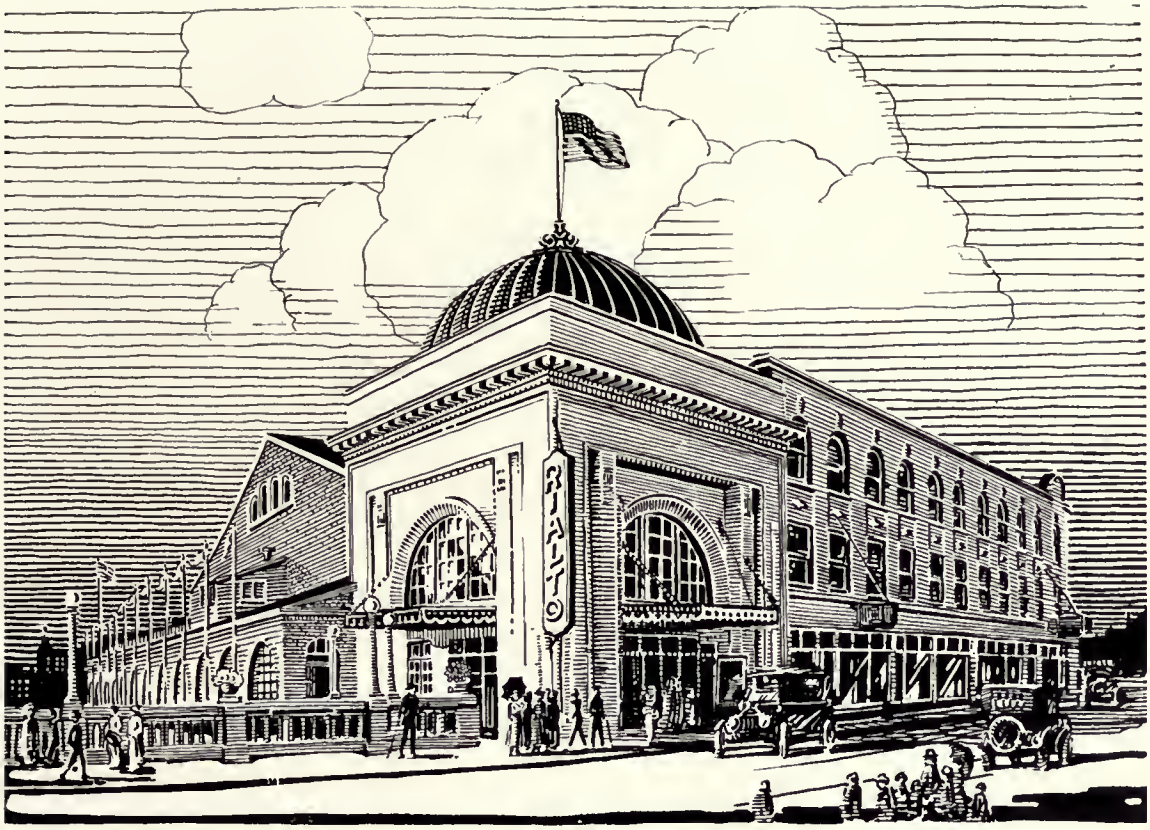

On June 10, 1919, upon their discharge from the service and return home, the 129th regiment was banqueted in Sylvandell by the 129th Regiment Home Folks Association of Aurora, Illinois, the following menu being served under the chairmanship of Mrs. J. K. Groom.

Fruit Cocktail — Saratoga Wafers

Roast Beef

Roast Chicken with Dressing

Brown Potatoes — June Peas in Timbals

Salad

With Thousand Island

Dressing

Queen Olives — Pickled Peaches

Radishes

Coffee — Rolls

Ice Cream with Crushed Strawberries

Assorted Home Made Cakes

Mints — Cigars

Citations

ACCORDING to War Department records, the fighting men and units of the army and navy came from the prairie and farming section known as the Mississippi Valley, in which Aurora is located. Many of the 3,600 in the service from this town distinguished themselves with their commands but we are only able to obtain the following who were among those cited for exceptional work.

GENERAL HEADQUARTERS OF THE FRENCH ARMIES OF THE EAST

ORDER NO. 13,585 "D"

After approval of the Commander-in-Chief of the American Expeditionary Forces in France, the Marshal of France, Commander-in-Chief of the French Armies of the East, cites in orders of the REGIMENT:

CORPORAL JOHN F. HASSETT, 122, 412, 84th Co., 6th MARINESS "From the 3rd to the 9th of October, 1918, near Blanc-Mont, he volunteered often to make reconnaissances over terrans swept by artillery and machine gun fire and made possible continuous liason, and gave proof of the finest quality of bravery and courage."

16th February, 1919. (Signed) PETAIN.

Awarded the Croix de Guerre of France.

UNITED STATES ARMY

CITATION

CORPORAL JOHN F. HASSETT, 122412, 84th Co., 6th MARINES "From the 3rd lantry at St. Etienne, France, on October 3-9, 1918, in the operations of the American Expeditionary Forces in testimony thereof, and as an expression of appreciation of his valor, I award him this citation.

Awarded on March 27, 1919. JOHN J. PERSHING, *Commander-in-Chief.*

ALFRED B. BRIGGS. Pvt. Co. B, 131st Infantry, 33rd Division. Near Consenvoye, France, October 10, 1918, this private, a stretcher bearer, calmly, methodically and with utter disregard for his own life, collected the wounded under intense machine gun fire and shell fire and carried them through a wood full of snipers, continuing on duty for sixty hours.

Recommended for Distinguished Service Cross.

(From Col. Sanborn's history of the 131st Infantry.)

CORPORAL GOTTLIEB LINNENKOHL, Co. L, 131st Infantry, 33rd Division. The Third Battalion, after crossing the Forges River, then proceeded to advance; was met with hostile machine gun fire, but progress was not delayed. Upon arriving about 250 yards south of Gercourt heavy machine gun fire was encountered, also fire from snipers in a church in Gercourt. Lieutenant Bourdon, of Co. D, 124th Machine Gun Battalion and Corporal Linnenkohl of Co. L, attacked a machine gun nest and killed two Germans operating same.

(From Col. Sanborn's history of the 131st Infantry.)

HEADQUARTERS FIRST FIELD ARTILLERY BRIGADE

AMERICAN FORCES IN GERMANY

U. S. A., A. P. O. No. 729

August 16th, 1919.

GENERAL ORDERS
NUMBER 14

The Brigade Commander cites the following named officers and men for gallantry in action and devotion to duty:

CORPORAL FRANK T. KIRBY, BATTERY "A," 6TH FIELD ARTILLERY.

Near Ansauville, France, did on February 20th, 1918, show exceptional bravery and disregard to personal safety in going through heavy shell fire to assist a wounded French soldier, at the same time, being wounded himself.

BY COMMAND OF BRIGADIER GENERAL MCINTYRE.

P. J. DUNCAN, *Major, Field Artillery, Adjutant.*

HEADQUARTERS FIRST INFANTRY DIVISION
AMERICAN EXPEDITIONARY FORCES

SELTERS, GERMANY, JUNE 1, 1919

GENERAL ORDER
NUMBER 5

EXTRACT

2. Upon the recommendation of the Regimental Commander the Brigade Commander cites the following officers and men for gallant and courageous conduct during their participation in the four Major operations of the Division: Montdidier-Noyon defensive, Aisne-Marne offensive, St. Mihiel offensive, Meuse-Argonne offensive: PRIVATE FIRST CLASS, THOMAS H. PATERSON, Headquarters Company, 16th Infantry.

By Command of BRIGADIER GENERAL PARKER,

J. W. CRISSEY, *Major, Infantry Brigade Adjutant.*

(1st Division Seal.)

HEADQUARTERS FIRST INFANTRY BRIGADE
AMERICAN EXPEDITIONARY FORCES

SELTERS, GERMANY, JUNE 1, 1919

GENERAL ORDER
NUMBER 5

EXTRACT

2. Upon the recommendation of the Regimental Commander the Brigade Commander cites the following officers and men for gallant and courageous conduct during their participation in the four Major operations of the Division: Montdidier-Noyon defensive, Aisne-Marne offensive, St. Mihiel offensive, Meuse-Argonne offensive: CORPORAL THOMAS H. NEILL, Headquarters Company, 16th Infantry.

By Command of BRIGADIER GENERAL PARKER,

J. W. CRISSEY, *Major, Infantry Brigade Adjutant.*

(1st Division Seal.)

HEADQUARTERS, 59th INFANTRY AMERICAN EXPEDITIONARY FORCES

SPECIAL ORDERS: July 31st, 1919.
No. 145

EXTRACT

Under the provisions of General Orders No. 75, G. H. Q., A. E. F., 1919, CORP. JOHN A. HAGNER, No. 567097, HEADQUARTERS COMPANY, 59TH U. S. INFANTRY, is entitled to wear the Service Ribbon, with FOUR Bronze Stars for participation in the

Aisne-Marne Offensive, July 18-August 6, 1918.
St. Mihiel Offensive, September 12-September 16, 1918.
Meuse-Argonne Offensive, September 26-November 11, 1918.
Vesle River Defensive, August 6-13, 1919.
Toulon Defensive, September 6-12, 1918.

and one SILVER STAR for the following citation in G. O. No. 30, Headquarters 8th Brigade, November 25, 1918.

JOHN A. HAGNER, No. 567097, CORP. H. Q. Co., 59TH INF., Aisne-Marne Offensive, July 18-13th Aug., 1918, while the 59th Inf. was engaged on the Vesle River, he volunteered to act as stretcher bearer and did commendable work in saving wounded men under almost constant fire of the enemy artillery of gas and high explosive shells.

By order of Colonel Garber,

WILLIAM F. REHM,
Captain, 59th Infantry, Personnel Adjutant.

(Was in hospital when corner was blown off. He was guarded, but jumped out of bed and went into battle.)

LIEUTENANT RICHARD C. DIENST OF THE AMERICAN HEALTH SERVICE: The 4th of November, 1918, at Eyne (Belgium) under fire of machine guns and under a bombardment by air-planes, gave aid to the wounded, regardless of his personal safety, until they were all evacuated.

At Grand Headquarters, January 26, 1919.

THE MARSHALL, *Commander-in-Chief of the French Armies of the East.*

HEADQUARTERS 37TH DIVISION, A. P. O. 763, AMERICAN EXPEDITIONARY FORCES

ADJ. No. 368 24 December, 1919.
GENERAL ORDERS,
No. 86

L. The Division Commander desires to record in the General Orders of the 37th Division his appreciation of the meritorious services of the following named Officers and enlisted men who, by their splendid conduct and devotion to duty, have especially contributed to the successful operation of the Division in France and Belgium against the enemy:

Medical Detachment—

FIRST LIETENANT RICHARD C. DIENST, M. C.

Official:
R. E. FRAILE,
Adjutant General,
Division Adjutant.

By Command of MAJOR GENERAL FARNSWORTH,
G. W. STUART, *Colonel, Infantry, Acting Chief of Staff.*

The Number of the Order of Registration of the Grants 4663.

ROYAL ITALIAN ARMY

The Commandant of the Fourth Army in accordance with the Royal Decree of the 19th of January, 1918, Number 205, Certifies: Is granted to Mr. John Peffers, from Aurora, Illinois, 1878, the Cross of Merit in War. War Zone, the 1st of November, 1918.

The Lieutenant General, Commandant of the Army,
Giardino.

4th Army, Great Seal.

Royal Army, Italian S. A. R.

The Commander of the 3rd Army by Royal Decree, Authority 1918, No. 205, Determines and Awards to Srgt. Frank A. Hanny, of the Ambulance Corps, U. S. Army, the cross of merit in War. Zone of War, 19 March, 1919.

D'Ordine Colonello Sottocapo Di S. M. Dell 'Armata,
Mario Yicilopi.

Charles Frederic Shepard, Lieut., (jg) U. S. N. R. F. Was Paymaster and Supply Officer on U. S. S. Lake Erie sunk off Cardiff, Wales, Jan. 16, 1919; commended by Naval Department for devotion to duty and efficiency in saving government funds and records at the time of sinking. Promoted to Lieutenant (jg) October, 1919, promotion to date back to June, 1919.

Charles Burgess, Srgt. 50th Canadian Regt., was awarded the British Military Cross for distinguished services at Vimy Ridge, where only three of his entire company survived the famous battle.

Miss Ortencia S. Watkins, the only Aurora person enlisted in the Salvation Army Corps, was given an honorary commission as envoy and served with the 88th Division and later with the First and Second Divisions. She was not only honored with a citation from Major General E. F. McGlachlin, Jr., of the First Division, but received the Distinguished Service Medal from the Salvation Army for heroic and faithful service while in Europe.

Lieutenant Howard A. Sanders and Private William Jacob Wenz. Both members of the 132nd Inf., 33rd Div., cited in Divisional orders for exceptional services in battle with their companies.

Elmer Benjamin and John Mike Freilinger. Both members of the famous 103rd Aero Squadron, Aviation, better known as the LaFayette Esquidrille, which received the citations which entitle them to the Fourraguere decorations.

Charles Edgar Day, Amos Brenneman and George Rausch, members of the Sixth U. S. Engineers throughout the war, entitled to six stars for major engagements, one more than awarded the Third Division, which participated in the most engagements of the American Forces in France. Few members of the Sixth Engineers received decorations because of its six Colonels being promoted to Brigade Commands during the war before reports of its members could be acted upon by the commanding officers.

General Orders
Number 55

Under authority of General Orders 48, War Department, April 9, 1919, the following officers and enlisted men of the 129th Infantry are hereby cited for gallantry in action against the enemy and each officer and enlisted man will be entitled to wear a silver star upon the service ribbon for Victory Medal.

Machine Gun Company

Capt. Hal L. Carr
Srgt. Raymond C. Powell
Srgt. Carl E. Swanson
Srgt. Thomas A. Ruddy
Pvt. 1c., Edward Holst

Company D

Pvt. 1c., Carl Olson
Pvt. 1c., Joe Hoggetts

Company I

1st Lieut. Edward D. Rosengreen
Srgt. Julius Ertz
Srgt. James A. Kearnes
Srgt. Earl M. Hickey
Srgt. Edward W. Colwell
Corp. Arthur Carpenter
Pvt. 1c., Edward N. Meyerhoffer
Pvt. 1c., George Blank (deceased)
Pvt. Kenneth Hill

THE THIRTY-THIRD DIVISION AMERICAN EXPEDITIONARY FORCES

Bn. Srgt. Major Robert A. Murrin, 3rd Bn. Hdq. 129th Infantry. The report of your Regimental Commander and of the Commanding General of the 65th Brigade testify to your gallantry and splendid performance of duty at Consenvoye on October 10, 1918.

Your conduct on that occasion has afforded me genuine gratification, and I have accordingly directed that your name and action be inscribed on the Roll of Honor of the "Prairie Division."

George Bell, Jr., *Major General Commanding 33rd Division.*

NAVY

CHRISTIAN JOY PEOPLES

Rear Admiral, Supply Corps, United States Navy; son of Robert A. and Lydia Love Peoples; born in Iowa, October 17, 1876; his parents moving to Aurora, the home of their birth; the rear admiral received his early schooling in the Brady School of this city; graduated from school in California and received his appointment to Annapolis Naval Academy after an apprenticeship in the Navy Yard, Mare Island, California, where he won his commission in the supply corps in a competitive examination.

He has seen service at the Naval Stations, Mare Island, California, and Puget Sound, Washington, and has cruised in Philippine, Japanese and Chinese waters. Ordered to duty in the Navy Department, he established the purchase system of the Supply Department of the Navy; also the Navy standard specification system and the Navy standard system of supplying coal, oil and gasoline for the Fleet. Under the command of Captain William S. Benson, later Chief of Naval Operations, he placed the Utah in commission, cruising for three and a half years in Atlantic, Caribbean and Mediterranean waters. During this cruise, he served on the staff of Admiral F. F. Fletcher as Commissary Officer during the occupation of Vera Cruz.

Again ordered to duty in the Navy Department in August, 1914, as Chief Assistant to Rear Admiral Samuel McGowan, the Chief of the Supply Department of the Navy, which established a record for efficiency during the war, his special duty was the preparation, supervision and execution of the plans for the supply of the Fleet at home and abroad, with all that related to the purchase, custody, shipment and issue of clothing, provisions, engineering, hull, navigational, ordnance and fuel supplies for the Fleet and for shore stations at home and abroad.

He was also identified with the War Industries Board and was the Navy Representative on the Exports Control Committee, whose mission was to connect up the Fleet of cargo vessels with the railroads in the shipment of munitions through the various Atlantic range ports (and to avoid congestion therein) to our Army in France and to our naval forces in the North Sea and in the Mediterranean.

In January, 1918, the Secretary of the Navy selected him for the permanent rank of Rear Admiral in the Supply Corps of the Navy—the youngest man upon whom that honor has yet been conferred.

SAM COLBY LOOMIS

Commander, U. S. S. Delaware, United States Navy; son of Walter and Florence Loomis; husband of Harriet Fowler Loomis; born in DeKalb County, Illinois, July 14, 1882; entered the U. S. Naval Academy at Annapolis, Md., in 1899, graduating in 1903; served in cruises in Atlantic, Pacific, Asiatic and Mediterranean fleets of the U. S. Navy; instructor in Electrical Engineering at Annapolis Naval Academy; in charge of a department in the Gun Factory at the United States Navy Yard at Washington, D. C., during the war; later detailed as Executive Officer of the U. S. S. Delaware.

Commander Loomis resides in South Root Street, Aurora, Illinois.

U. S. NAVY RECRUITING STATION
608 SOUTH DEARBORN STREET
CHICAGO, ILL.

Mr. J. W. Greenaway,
Aurora, Illinois.

Sir:

As a testimonial to the patriotism and progressiveness of the City of Aurora during the course of the War, this is to certify that to the best of our knowledge the greatest percentage of recruits for the Navy from the Central Division was obtained from that city. These men were stationed not only at the stations ashore, but also performed duty at sea on vessels where service was most hazardous.

Since the War some of these men have remained on active service, while those who returned to civil life have found that their training while in the Naval Service has been of great assistance to them.

Very truly yours,

F. R. Berg, *Lt. Comdr. U. S. N.*

The
BOYS
of
KANE
COUNTY
1
2
3
4
5
6
7
8
9
10
11
12
13
14
15
16
17
18
19
20

The Boys *of* Aurora, Illinois

ELMER FAY BARNES (1)

Musician, Navy, U. S. S. Manchuria; born in Aurora, 1897; enlisted in Navy June 27, 1918; toured U. S. with Naval Band; shipped to sea on Manchuria Nov. 1, 1918; made seven trips and was released July 1, 1919.

DAVID COHEN (2)

Seaman 1c Co. Com., Navy; son of Harris and Lena Cohen; born in Rhode Island, May 28, 1897; enlisted at Great Lakes, July 12, 1918; to Norfolk, Va., Oct. 5, 1918; released Jan. 28, 1919.

CHARLES FREDERIC SHEPARD (3)

Lieut. (jg) U. S. N. R. F., son of Jere Shepard; born in Montana May 10, 1891; Ass't. paymaster with rank of Ensign, Oct., 1917; assigned to U. S. S. Lake Erie; ship sunk off Cardiff, Jan. 16, 1919, recommended for efficiency and devotion in saving records and government funds; promoted to Lieut. June, 1918; still in service.

HENRY H. KADLER (4)

Yeoman 3c; Navy; son of Gustav and Rickie Kadler; born in Aurora, Nov. 30, 1895; enlisted at Great Lakes, June 14, 1918; discharged June 23, 1919.

RALPH MACDONALD (5)

Seaman, Navy; U. S. S. Louisiana; son of Dr. J. W. MacDonald, born in Aurora, Jan. 10, 1893; enlisted June, 1917, as Naval Reserve; called for duty Oct., 1917; now on inactive list.

LEROY POMPA (6)

Carpenter's Mate, 2c, Navy; born in Aurora May 11, 1898; enlisted July 11, 1918, at Great Lakes; to Naval Air Station, Brunswick, Ga., Oct. 11, 1918; discharged May 2, 1919.

WILLIAM KNAAK (7)

Seaman, Navy; son of Julius and Minnie Knaak; born 1899; enlisted June 2, 1918; stationed at Bremerton, Washington; discharged March 7, 1919.

ARTHUR LEVOY (8)

Storekeeper 1c, Navy, U. S. S. DeKalb; son of J. H. and Emma LeVoy; born in Michigan, April 25, 1898; enlisted Aug. 5, 1918, at Great Lakes; to sea Nov. 1, 1918; discharged Aug. 13, 1919.

ROBERT D. FOSTER (9)

Elect., Navy; son of M. and Hannah Foster; born in Serena, Feb. 28, 1899; enlisted June 20th, 1918, at Great Lakes; released Feb. 14, 1919.

CHRIST P. FICHTEL (10)

Fireman 2c, Navy, U. S. S. Edenton; son of Catherine Fichtel; born at Aurora, Jan. 25, 1896; enlisted June 7, 1918, at Puget Sound; sailed on U. S. S. Edenton thru Panama Canal to Italy and Austria; transferred to U. S. S. Cheyenne May, 1919; released July 15, 1919.

A. MILLARD FREDERICKSON (11)

Instrument Repairman; U. S. Naval Aviation; son of Ellen H. Frederickson; born in Iowa, June 1, 1897; enlisted July 10, 1918, at Great Lakes; transferred to Philadelphia; overseas Oct., 1918, to Eastleigh, England; released at Pelham Bay, N. Y., Mar. 1, 1919.

HARRY KEELEY (12)

C. M. M., Navy; son of Harry Keeley, Sr., born in Aurora, June 3, 1892; enlisted at Municipal Pier, Dec. 21, 1918; transferred to Stevens Institute, N. J.; discharged March 17, 1919.

ROSE BERNADINE ELRICK (13)

Chief Yeoman (f) U. S. Navy; daughter of Benjamin and Frances Elrick; born at Hampshire, Jan. 9, 1891; enlisted Aug. 24, 1918; stationed at Washington, D. C.; inactive duty July 31, 1919; remained on duty in department until Oct. 1, 1919.

FRANK L. KARTHEISER (14)

Ensign, Navy; U. S. S. Orion; son of Lawrence and Margaret Kartheiser; born in Aurora, April 19, 1893; enlisted Dec. 4, 1917, at Chicago; promoted to Ensign at Pelham Bay, N. Y., assigned to Orion; inactive duty Feb. 20, 1919.

FRANK NICHOLAS HESS (15)

Water Tender, Navy, U. S. S. Wisconsin; son of John L. Hess; born in Aurora, Oct. 2nd, 1893; enlisted Dec. 15, 1917, at Great Lakes; to Hampton Roads, April, 1918, to the Wisconsin; to Destroyer Henley Aug., 1918; discharged April 16, 1919.

JOSEPH PIAZZA (16)

Fireman 1st c, Navy, U. S. S. Frederick; son of Ernest Piazza; born Aug. 3, 1896; enlisted Dec. 3, 1917, at Great Lakes and assigned to U. S. S. Frederick. Made 18 trips on the Atlantic; discharged Aug. 3, 1919.

ARTHUR WILLIAM MILLER (17)

Gunner 3c, Navy, Subchaser No. 121; son of Chas. H. and Celia Miller; born in Aurora, Jan. 8, 1897; enlisted July 9, 1918, at Great Lakes, transferred to Subchaser No. 121, Nov., 1918; discharged Dec. 29, 1918.

JOHN ALBERT DILLENBURG (18)

M. M. 2c, Navy; son of Nicholas J. and Maud Dillenburg; born in Aurora, July 14, 1897; enlisted May 21, 1918, at Great Lakes; transferred June 21, 1918, to Submarine Base at Panama; returned Sept. 1, 1919; discharged Sept. 15, 1919.

CLARENCE EDWARD OLESON (19)

Chief Petty Officer, Navy, French Salvage Dept.; son of Anthony and Christine Oleson; born April 30, 1896; enlisted July 24th, 1917, at Great Lakes; overseas May 18, 1918; still in France.

WALTER LEROY CHRISTENSEN (20)

Carpenter's Mate, Navy, U. S. S. Sitia; son of Henry and Hulda Christensen; born in Aurora, Feb. 25, 1893; enlisted Sept. 14, 1915; on Franklin, Vermont, Arizona, Maine and Sitia; on Sitia when sunk by submarine Nov. 9, 1918; was saved, wounded and in hospital 4 months; last boat sank in war; discharged July, 1919.

The
BOYS
of
AURORA
ILLINOIS
1
2
3
4
5
6
7
8
9
10
11
12
13
14
15
16
17
18
19
20

The Boys *of* Aurora, Illinois

ARTHUR JOHN SHOGER (1)

Ensign, Navy, U. S. S. Fitzgerald; son of Fred and Helen Shoger; born at Aurora, Sept. 16, 1893; enlisted April 8, 1918; promoted to Ensign Nov. 11, 1918, at Pelham Bay, N. Y.; assigned to destroyer Agamemnon; to U. S. S. Fitzgerald; inactive duty April 19, 1919.

JAMES PHILLIPS (2)

Fireman, Navy, U. S. S. Von Steuben; son of Conrad Phillips; born in Aurora, Sept. 1899; enlisted April 3, 1917, at Great Lakes: to Philadelphia U. S. S. Arkansas; to U. S. S. Von Steuben; made 17 trips across the Atlantic; discharged Oct. 13, 1919.

DONALD L. COMPTON (3)

Gunner's Mate, Navy, U. S. S. Vermont; son of Mr. and Mrs. Alfred Compton; born at Aurora, May 28, 1893; enlisted in Aurora July 7, 1917; served 19 months on U. S. S. Vermont; discharged April 20, 1919.

CONSTANCE H. STEVENS (4)

Yeoman (f) lc, U. S. Navy; daughter of Mrs. Nellie Stevens; born Dec. 8, 1892; enlisted Aug. 23, 1918, at Chicago, assigned to duty in Bureau of Navigation, Washington, D. C., Released July 31, 1919.

WILLIAM EDWARD BLISS (5)

App. Sea. U. S. Navy; son of Otto W. and Inez Bliss; born Dec. 24, 1893; enlisted June 4, 1917 served on U. S. S. Kentucky, Silver Shell and Advocet; still in service.

ALBERT R. ZILLY (6)

PhM. 2c., U. S. Navy, U. S. S. Ancon; son of Jonas and Elizabeth Zilly; born in Aurora, Nov. 4, 1895; enlisted June 7, 1918, at Great Lakes; to Boston Mar. 26, 1919; to Brooklyn, April 18, 1919; to France on U. S. S. Ancon; released July 21, 1919.

AMBROSE R. NICKSON (7)

Chief Petty Officer; Naval Training Station, Great Lakes, Ill.; son of Richard and Anna Nickson; born at Aurora, June 10, 1887; enlisted Oct. 12, 1917; discharged April 17, 1919.

EDWARD J. FARRELL (8)

Plumber and Fitter lc., Navy; son of Chas. and Amelia Farrell; born Oct. 10, 1887; enlisted May 24, 1918, at Great Lakes Naval School; discharged April 10, 1919.

JOHN DOOLING (9)

Ensign, Navy, U. S. S. Leviathan; son of John and Angie Dooling; born in Aurora, June 2, 1894; enlisted in Chicago; crossed the Atlantic on Leviathan 16 times; commissioned Ensign Dec. 19, 1918, at Pelham Bay Park; discharged Dec. 31, 1918.

ELLIOTT DENNEY (10)

Seaman, Med. Corps; Harvard Navy Unit; son of Albert and Eliza Denney; born June 25, 1892; enlisted Aug. 1917; called Oct. 1918; discharged Jan. 1, 1919.

GEORGE H. GROMETER (11)

Yeoman, Navy, U. S. S. O'Brien; son of Mrs. Minnie Grometer; born in Aurora, Aug. 10, 1894; enlisted Dec. 10, 1917, at Great Lakes; discharged July 1, 1919.

AUGUST DeCARZA (12)

Seaman, 2c., Navy, U. S. S. Florida; son of Mrs. Louisa DeCarza; born Jan. 1, 1893; enlisted July 3, 1917, at Great Lakes; served on Destroyers and in African waters on U. S. S. Florida; discharged April 22, 1919.

RAYMOND H. BEEBE (13)

Storekeeper 2c., Navy, U. S. S. Artimus; son of Amos C. and Mary Beebe; born in Aurora, Dec. 10, 1895; enlisted June 10, 1918, at Great Lakes; assigned to U. S. S. Artimus; discharged July 6, 1919.

HOBART JAMES DAW (14)

Elect. 3c., U. S. Navy; U. S. S. Illinois; son of Joseph and Alice Daw; born in Amboy, Aug. 8, 1896; enlisted at Great Lakes, June 18, 1918; to Hampton Roads; released Jan. 6, 1919.

ADRIAN L. AYERSMAN (15)

Carp. 2c., U. S. Navy, U. S. S. New York; son of Louis and Anna Ayersman; born in Aurora Nov. 3, 1898; enlisted June 15, 1918, at Great Lakes; to Bay Ridge, N. Y.; to U. S. S. New York, June 16, 1919; released Aug. 12, 1919.

PAUL MOLITOR (16)

Shipwrighter, U. S. Navy; son of Frank and Katherine Molitor; born March 13, 1897, in Aurora; enlisted June 17, 1918; to Great Lakes and Receiving Ship, New York; discharged Dec. 17, 1918.

JOSEPH MASUR (17)

Seaman U. S. S. Cossair; son of Joseph and Frances Masur; born June 2, 1898; enlisted at Great Lakes, June 2, 1918, to U. S. S. Cossair September 15, 1918; injured on U. S. S. Bath; in hospital at Philadelphia ever since.

ALBERT B. MOORE (18)

Ensign, Navy Reserve Corps; son of Mrs. J. C. Y. Moore; born in Minnesota Jan. 3, 1897; enlisted May, 1917; called July, 1918; promoted to Ensign at Pelham Bay, N. Y., Jan. 10, 1919; inactive duty April, 1919.

RALPH FREDERICK RUTISHAUSER (19)

Q. M. 1c., Naval Aviation; son of William and Emma Rutishauser; born in Aurora, July 11, 1892; enlisted Feb. 18, 1918; stationed at Pensacola, Fla.; inactive duty Feb. 24, 1919.

MORGAN S. WESTON (20)

Elect. 2c., (Radio) U. S. S. Harrisburg; son of Frank Weston; born in Ravenswood, Sept. 17, 1892; enlisted June 25, 1917; at Great Lakes; at Harvard University; to U. S. S. Harrisburg; discharged Jan. 29, 1919.

The
BOYS
of
AURORA
ILLINOIS
1
2
3
4
5
6
7
8
9
10
11
12
13
14
15
16
17
18
19
20

The Boys *of* Aurora, Illinois

PAUL G. CASTENS (1)
Regt. Bugler, U. S. Navy; son of H. W. and Hannah Castens; born Dec. 12, 1893; enlisted June 2, 1918; to Naval Training Station, Great Lakes, Ill.; released Jan. 16, 1919.

MARTIN C. FITZPATRICK (2)
Yeoman, 3c., U. S. Navy School; husband of Beatrice Fitzpatrick; born June 18, 1888; enlisted May 27, 1918; to Great Lakes, Ill.; released Feb. 11, 1919.

CLARENCE W. NORD (3)
Signalman, U. S. Navy; son of Fred and Mathilda Nord; born Sept. 25, 1897; enlisted June 10, 1918; to Great Lakes; to U. S. S. DesMoines, Aug., 1918; released Dec. 17, 1918.

OTTO H. SCHULZ (4)
C. M. M., U. S. Naval Experimental Station; son of Robert and Nina Schulz; born at Millington, Feb. 12, 1894; enlisted May 20, 1918 at New London, Conn.; released Sept. 24, 1919.

JAMES DAVID McCREDIE (5)
Chief Electrician; U. S. Navy; son of James McCredie; born in Aurora, Jan. 22, 1892; enlisted May 28, 1917; to U. S. S. New York; overseas Nov. 9, 1917; to British Grand Fleet; discharged Jan. 4, 1919.

NILES EDGAR HAAR (6)
Fireman 1c., U. S. Navy; son of William Haar; born Nov. 15, 1895, in Pa.; enlisted April 20, 1918; to Great Lakes; to Detroit for Recruiting Duty; to sea on U. S. S. Maddox, Mar. 10, 1919; discharged Aug. 2, 1919.

JOHN ARTHUR ROBINSON (7)
Sea 1c., U. S. Navy; son of Charles and Julia Robinson; born July 17, 1895; enlisted July 24, 1917; to Great Lakes; to sea on U. S. S. Vermont; Solace, Vestal and Alabama; released Sept. 30, 1919.

THOMAS FRANCIS PURCELL (8)
Ensign, U. S. Navy; son of James and Elizabeth Purcell; born Jan. 23, 1888; enlisted Feb. 1, 1918; to Cleveland, Ohio; to Great Lakes; to Pelham Bay Park, commissioned Ensign Oct., 1918; released Jan. 1, 1919.

CHARLES P. GRASS (9)
Shipfitter 1c., U. S. Navy; son of Fred and Maggie Grass; born Feb. 14, 1892; enlisted July 17, 1917; assigned to reconstruction work on U. S. S. Wilmette; to Navy Yard, Philadelphia; released Jan. 21, 1919.

RAY L. MARSHALL (10)
Electrician 2c., U. S. Navy (Radio); son of Mrs. G. Marshall; born Jan. 3, 1899; enlisted April 23, 1917; to Great Lakes; to Receiving Ship, Boston; to sea June 28, 1918; on U. S. S. Wyoming, U. S. S. Arkansas; discharged Sept. 13, 1919.

SAMUEL J. STEPHENS (11)
Yeoman 1c., U. S. Naval School, Great Lakes; husband of Vera C. Stephens; born Oct. 23, 1888, at Sycamore; enlisted April 3, 1918; to Great Lakes; discharged Dec. 10, 1918.

HENRY C. MAIER (12)
M.M. 1c., (A), U. S. Navy; son of Henry and Theresa Maier; husband of Ruth R. Maier; born July 4, 1894; enlisted May 25, 1918; to Great Lakes; to sea Aug. 15, 1918, on U. S. S. Great Northern; to U. S. S. Thurlow; to U. S. S. Sigourney; discharged April 1, 1919.

MARK H. ORELUP (13)
Yeoman (Lds.) U. S. Navy; son of Hiram and Etta Orelup; born in New York, Aug. 27, 1899; enlisted at Great Lakes July, 1918; released Dec. 13, 1918.

EDWARD JAMES BEGLEY (14)
Sea 2c., U. S. Navy; son of Margaret Begley; born July 2, 1894; enlisted May 28, 1918; stationed at Puget Sound Navy Yards; released Feb. 20, 1919.

JAMES M. DICK (15)
Seaman, O. T. C., Municipal Pier; son of Mrs. Maud Deming; husband of Emily Dick; born April 6, 1890; enlisted April 5, 1918; to Great Lakes; released Jan. 20, 1919.

H. DEAN McWETHY (16)
Carp. 1c., U. S. Navy; son of H. L. and Clara E. McWethy; husband of Julia M. McWethy; born June 24, 1887; enlisted June 24, 1918; to Great Lakes; assigned to Public Works Dept., released Jan. 22, 1919.

EDWARD JAMES PURCELL (17)
M. M. 1c., U. S. Navy; son of James and Elizabeth Purcell; born April 25, 1893; enlisted Oct. 1, 1917; to Norfolk, Va.; to sea July 4, 1918, on U. S. S. C.-345; to U. S. S. Zepplin; to U. S. S. Kentucky; released July 26, 1919.

HAROLD E. COSTER (18)
Sea. 1c., U. S. Navy; son of Peter and Catherine Coster; born May 7, 1893; enlisted June 1, 1918; to Puget Sound Yards; to sea Aug., 1918, for 11 months on Pacific and Atlantic Fleets; released July 29, 1919.

HENRY HEFKE (19)
Seaman, U. S. Navy.

JOSEPH GROSHANS (20)
Painter 2c., U. S. Navy; son of Mr. and Mrs. John Groshans; born June 16, 1895; enlisted June 12, 1917; to Grant Park; to U. S. S. Wilmette; to League Island, Philadelphia; released Dec. 8, 1918.

The
BOYS
of
AURORA
ILLINOIS
1
2
3
4
5
6
7
8
9
10
11
12
13
14
15
16
17
18
19
20

The Boys *of* Aurora, Illinois

JOHN STEWART (1)
Ensign, U. S. Navy; son of T. B. and Abbie; born at Elburn July 19, 1890; enlisted May, 1917; to Municipal Pier; to Grant Park; to Pelham Bay, N. Y.; discharged Feb. 6, 1919.

COLONEL FOSTER (2)
MMIc., U. S. Navy; son of Frank and Elizabeth Foster; born June 6, 1898; enlisted Nov., 1917; to Great Lakes; to Columbia Univ., N. Y.; released Jan., 1919.

WALTER E. DEUCHLER (3)
Seaman, U. S. Naval Auxiliary Reserve School; son of Herman Deuchler; born Aug. 14, 1889; enlisted April 8, 1918; inactive duty Dec. 27, 1918.

ANTHONY R. BAULER (4)
C. M. M., U. S. Navy in China; son of Wm. and Catherine Bauler; born May 16, 1891; enlisted Aug. 15, 1917; to San Francisco with Submarine Asiatic Fleet; still in service.

WHEATON ALLEN (5)
Seaman 2c., U. S. Navy; son of Bert A. and Sarah Allen; born Jan. 6, 1897; enlisted June 4, 1918; to Great Lakes; released Dec. 20, 1919.

RALPH E. BARTLETT (6)
Fireman 2c., U. S. Navy; son of Edith and Roy Bartlett; born Oct. 3, 1899; enlisted July 1, 1918, at Great Lakes; to sea Nov., 1918 on U. S. S. Pennsylvania; released Aug. 6, 1919.

JESSE BOARDMAN LILLIBRIDGE (7)
Q. M. 3c., Signal Corps, U. S. Navy; son of J. M. and Adelia Lillibridge; born July 22, 1891; enlisted Aug. 17, 1915; in Texas Naval Militia; to service April 10, 1917; to U. S. S. Denver in convoy duty during war; released Nov. 30, 1918.

ORVILLE DOWARD (8)
Q. M. 2c., U. S. Navy; son of Oscar Doward; born Dec. 12, 1893; enlisted June 1, 1918; to Great Lakes; to Hampton Roads, Va.; to U. S. S. Vicksburg; to Panama and Mexico; to Alaska; to U. S. S. Marblehead; discharged Aug. 18, 1919.

CHARLES J. JAKI (9)
Q. M. 2c., U. S. Navy; son of Adam and Carrie Jaki; born Feb. 5, 1897; enlisted June 20, 1918; to Great Lakes; to sea on U. S. S. Bobolink; released Dec. 24, 1918.

HARRY H. NIGRO (10)
Bandmaster, U. S. Navy; son of Fred and Mary Nigro; born July 9, 1893; enlisted Dec. 13, 1917; to Great Lakes with Sousa's band; released Jan. 13, 1919.

PATRICK H. FLANNIGAN (11)
Seaman, U. S. Navy; son of Anthony and Margaret Flannigan; born Aug. 1883; enlisted July 1918; to Great Lakes, Ill.; released Feb., 1919.

LESLIE L. TADD (12)
M. M. 2c., U. S. Navy; son of Albert and Minnie Tadd; born July 22, 1898; enlisted July, 1918; to Great Lakes; to Navy Yard, Philadelphia; released Aug., 1919.

HERMAN BOGARD (13)
Ensign, U. S. Navy; Deck Officer; son of Herman Bogard, Sr.; born Feb. 27, 1891; enlisted Dec. 6, 1917; to Great Lakes; to Municipal Pier; to Pelham Bay, N. Y.; commissioned Sept. 9, 1918; assigned to Base No. 29 Cardiff, Wales, attached to U. S. S. Kerowlee; released Aug. 21, 1919.

HARRY R. GUZEMAN (14)
Seaman 1c., U. S. Navy; son of H. N. and Edith Guzeman; born May 28, 1900; enlisted Aug. 3, 1918; to Great Lakes; to Morehead City; released July 9, 1919.

WILLIAM B. ASSELL (15)
Fireman, U. S. Navy; son of Barney R. and Catherine Assell; born Nov. 24, 1896; enlisted May 27, 1918; to Great Lakes; to sea Aug. 20, 1918 in Atlantic Fleet in convoy duty; released June 28, 1919.

ALFRED W. NOTEMAN (16)
Seaman 2c, U. S. Navy; son of Mrs. I. Noteman; born July 29, 1888; enlisted June 1, 1918; to Puget Sound; to sea Dec. 16, 1918 on U. S. S. West Cressey; through Panama Canal to Constauza, Roumania; released May 20, 1919.

WILLARD GRANT (17)
Seaman 2c., U. S. Navy; son of U. S. and Mary Grant; born Aug. 25, 1900; enlisted June 7, 1918; to Puget Sound; to Panama Canal; to Italy and Austria; released Sept., 1919.

CHESTER SCOTT (18)
Yeoman 3c., U. S. Navy; son of Fred and Mary Scott; born Oct. 12, 1896; enlisted Dec. 1, 1917; to Great Lakes; released June 10, 1919.

JOHN FRANCIS BURKE (19)
Engineman, U. S. Navy; son of James and Hannah Burke; born Feb. 7, 1892; enlisted April 22, 1918; to San Diego, Calif.; to Mare Island; to U. S. S. Zirkel; released April 8, 1919; re-enlisted in regular Navy; now on U. S. S. Daniel Webster.

JOHN G. WEINGART (20)
Fireman, U. S. Navy; son of Anton and Susan Weingart; born June 18, 1896; enlisted July 12, 1918; to Great Lakes, to U. S. S. Commodore; to Receiving Ship, Philadelphia; to U. S. S. William N. Page; released June 6, 1919.

The
BOYS
of
AURORA
ILLINOIS
1
2
3
4
5
6
7
8
9
10
11
12
13
14
15
16
17
18
19
20

The Boys *of* Aurora, Illinois

THOMAS J. SULLIVAN (1)
Ensign, U. S. Navy; son of Mary Sullivan; born in Aurora June 14, 1895; enlisted April, 1918; to Municipal Pier, Chicago; to Pelham Bay Park, N. Y.; commissioned Oct., 1918; released Jan., 1919.

JAMES H. GREGORY (2)
Ensign, U. S. Navy; son of George and Beatrice Gregory; born Jan. 5, 1896; enlisted June 11, 1917; to Naval Training Station, Grant Park; to U. S. S. Vermont; to Naval Academy; Annapolis; to U. S. S. Pennsylvania; cruised on high seas off Atlantic Coast during submarine activities; released June 14, 1919.

ELLIOTT C. McINTIRE (3)
Ensign, U. S. Navy; son of Mrs. James McCredie; born May 3, 1896; enlisted July 9, 1917; to Grant Park; to Great Lakes; to Mexico on Oil Tanker; to Pelham Bay, N. Y.; overseas on U. S. S. Westford; nine months sea duty; released Feb. 22, 1919.

RICHARD DALLAS O'CONNOR (4)
Seaman 2c., U. S. Navy; son of Mr. and Mrs. W. E. O'Connor; born Aug. 17, 1898; enlisted May 30, 1918; stationed at Naval Training Station, Great Lakes; released May 29, 1919.

KNUT ERIC ERICKSON (5)
Ensign, U. S. Navy; born Jan. 20, 1891; enlisted Dec. 12, 1917; to Municipal Pier; to Pelham Bay Park, N. Y.; commissioned Oct. 30, 1918; released Dec. 23, 1918.

FRED GOLDMAN (6)
Painter 1c., U. S. Navy; husband of Emma Goldman; born Dec. 26, 1878; enlisted June 1, 1918; to Great Lakes; to League Island, Philadelphia; released Dec. 8, 1918.

RAYMOND VINCENT WHITE (7)
Seaman 2c., U. S. Navy.

HAROLD M. STOLL (8)
Seaman 1c., U. S. Navy; son of Louis A. and Evelyn Stoll; born July 26, 1896; enlisted June 14, 1918, at Great Lakes; to Gunner's Mates School at Great Lakes; released Feb. 4, 1919.

HOWARD S. HATCH (9)
Ensign U. S. Navy; son of Mr. and Mrs. V. A. Hatch; born May 15, 1897; enlisted May 29, 1917; to Bureau of Navigation, Washington, D. C.; to U. S. S. Don Juan de Austrai; to U. S. Naval Station, Guantanamo Bay, Cuba; released Feb. 4, 1919.

JACK C. MURRAY (10)
M. M. 1c. (Aviation), U. S. Navy; son of J. P. and Lorena Murray; born Dec. 23, 1894; enlisted Dec. 28, 1917; to Charleston, S. C.; to Pensacola, Fla.; to Columbia Univ., N. Y., O. T. S.; to Base Hospital for 100 days; to Great Lakes; discharged April 26, 1919.

RALPH HOWARD ROWE (11)
Q. M. 2c., Co. 15th; son of Hubert G. Rowe; husband of Mary Rowe; born May 8, 1896; enlisted June 15, 1918; stationed at Great Lakes, Ill.; discharged Dec. 27, 1918.

HENRY RANDOLPH LARSON (12)
Seaman 2c., U. S. Navy; son of Mr. and Mrs. S. O. Larson, born May 5, 1891; enlisted June 10, 1918; to Puget Sound, Washington; to sea, June 12, 1918; released December 16, 1918.

FRANK LEWIS MADDOCK (13)
C. M. M., U. S. Navy; son of Frank and Sarah Maddock; born Mar. 25, 1889; enlisted July 23, 1917; to Receiving Ship, Norfolk; to U. S. S. Nereus; 16 months on sea duty; released Feb. 3rd, 1919.

CHRIST SOLFISBURG (14)
M. M. 1c., U. S. Navy; son of Mrs. Elizabeth Solfisburg; husband of Lula Knell Solfisburg; born in Aurora Sept. 29, 1888; enlisted June 6, 1918; to Great Lakes; to Pelham Bay; to Officer's Material School; released Dec. 23, 1918.

RALPH ANDREW ROSSLAND (15)
Seaman 2c., U. S. Navy; son of Andrew and Anna Rossland; born in Aurora Aug. 25, 1890; enlisted May 18, 1918; to Cleveland Naval School; released Dec. 18, 1918.

LESTER S. BOYLES (16)
Seaman, U. S. Navy.

HUGH B. CURRY (17)
S. K., 1c., U. S. Navy; son of Jesse and Nettie Curry; born in Aurora, Feb. 16, 1889; enlisted Nov. 27, 1917; to Great Lakes; to U. S. S. Gopher; to League Island, Philadelphia; released Dec. 8, 1918.

GEORGE JOSEPH GOODNETTER (18)
Pharmacists' Mate, 2c., U. S. Navy; son of Mr. and Mrs. Jos. Goodnetter; born Feb. 22nd, 1892; enlisted May 17, 1918; on board U. S. S. Leviathan for nine months.

CHARLES STADLER (19)
Cook, U. S. Navy; son of Henry and Mary Stadler; born June 13, 1897; enlisted June, 1918; to Great Lakes; to Hampton Roads, Va.; released June, 1919.

ROBERT CURRAN (20)
Gunner's Mate 1c., U. S. Navy.

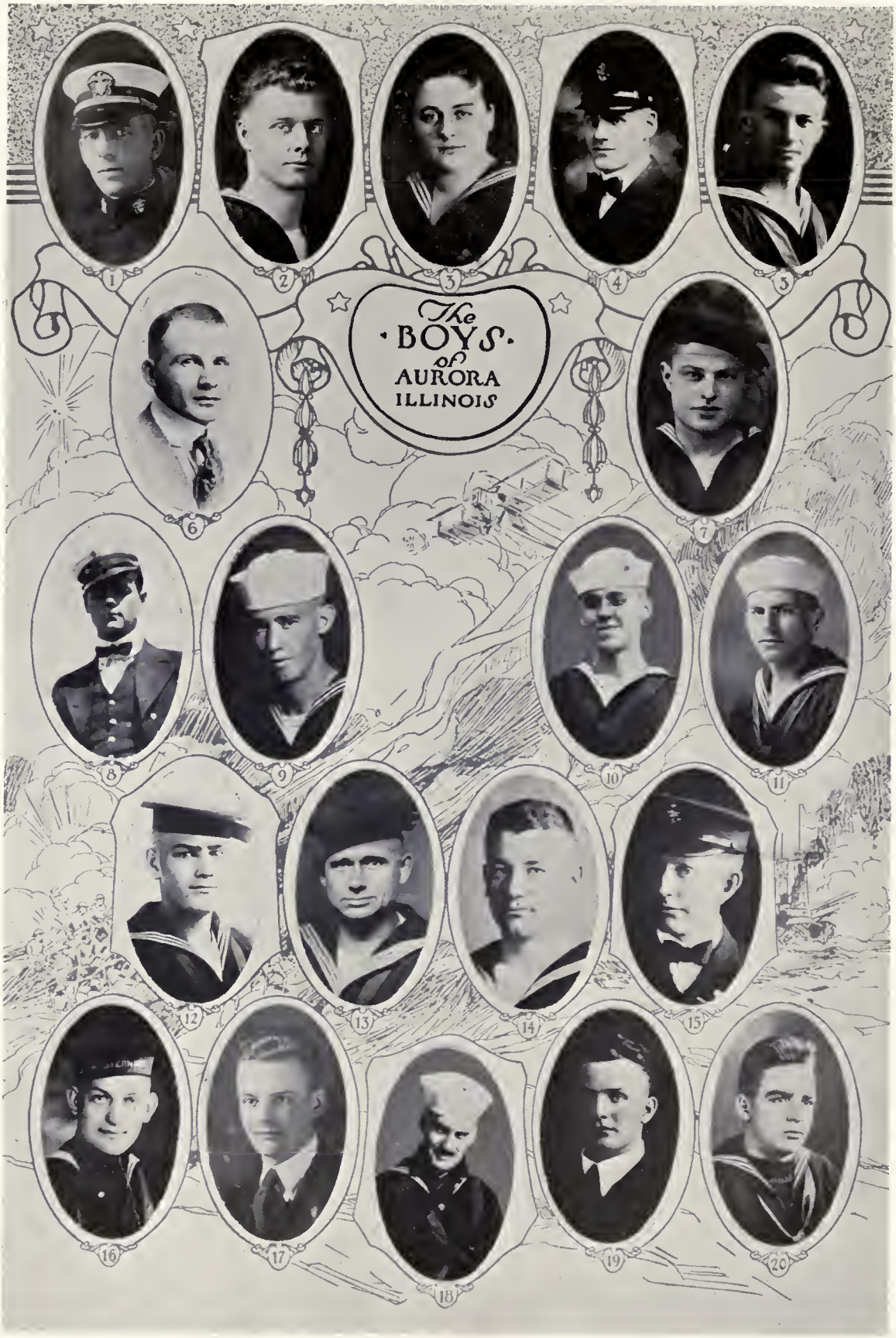
The
BOYS
of
AURORA
ILLINOIS
1
2
3
4
5
6
7
8
9
10
11
12
13
14
15
16
17
18
19
20

The Boys *of* Aurora, Illinois

ROSCOE SPRINKEL (1)
Ensign, U. S. Navy; son of Mrs. C. E. Sprinkel; born Sept. 8, 1886; enlisted Sept. 28, 1917; to Naval Auxiliary School, Chicago; to Pelham Bay Park, N. Y.; commissioned July 13, 1918; to U. S. S. Peter H. Crowell; released Dec. 23, 1918.

JAMES RICHARD COOPER (2)
Q. M. 3c, U. S. Navy; son of Richard H. and Hattie Cooper; born June 29, 1897; enlisted June 9, 1918; to Great Lakes; to sea July, 1918; to U. S. S. Dixie; to Destroyer Casin; released Mar. 30, 1919.

GERTRUDE HENRIETTA REISING (3)
Yeoman 2c., (f) U. S. Navy; daughter of Mrs. Emma Reising; born Oct. 24, 1896; enlisted Aug. 23, 1918; assigned to Bureau of Steam Engineering, Washington, D. C.; released Dec. 27, 1918.

ROWLAND W. RUTH (4)
C. P. O., Bureau of Supply and Accounts; son of J. C. and Lillie Ruth; born Jan. 31, 1890; enlisted Feb. 6, 1918, at Washington, D. C.; released Jan. 28, 1919.

WAYNE WARNER MILLER (5)
Q. M. 2c, U. S. Navy; son of Buford and Gertrude Miller; born Jan. 27, 1898; enlisted Aug. 21, 1918; to Grant Park; to Municipal Pier; to Cleveland; to Pelham Bay Park; released Feb. 10, 1919.

LEE F. FURNAS (6)
Yeoman, 2c, U. S. Navy; son of C. J. and Sarah Furnas; enlisted May, 1918; to Great Lakes; to Pensacola, Fla.; released April, 1919.

PAUL PETERSON (7)
Seaman, 1c., U. S. Navy; son of Carl and Clara Peterson; born Mar. 28, 1897; enlisted June 4, 1918; to Great Lakes, to sea on U. S. S. Mississippi; to convoy duty on U .S. S. Edgar F. Luckenbach; released Nov. 4, 1919.

CHARLES W. KEELER (8)
C. M. M., U. S. Navy; son of Edward and Ethel Keeler; born Aug. 16, 1894; enlisted July 19, 1917; to Submarine School; to San Francisco; to Panama; to Asiatic Fleet; released July 22, 1919.

JOHN BERNARD FREEMAN (9)
Yeoman 3c., U. S. Navy; son of Mrs. Christine Freeman; born Nov. 26, 1894; enlisted June 1, 1918; to Great Lakes; to Philadelphia Navy Yard; released Jan. 22, 1919.

HOWARD L. KENNEDY (10)
L. M. M. A., U. S. Navy; son of Orie and Louisa Kennedy; born June 29, 1896; enlisted July 26, 1918; to Great Lakes; released Dec. 17, 1918.

LOUIS N. HOFFMAN (11)
Carpenter's Mate 3c., U. S. Navy; son of Mrs. E. Hoffman; born Jan. 14, 1897; enlisted June 28, 1918; to Great Lakes; to Receiving Ship New York; released June 19, 1919.

GRANT H. BESSETTE (12)
Seaman, U. S. Navy; son of Arthur A. and Anna Bessette; born Jan. 29, 1897; enlisted June 5, 1918; to Great Lakes; to sea Jan. 1, 1919; on U. S. S. Western Bell; discharged May, 1919.

JOHN B. PAULS (13)
Fireman 1c., U. S. Navy; son of Fred and Anna Pauls; born Aug. 21, 1898; enlisted May 25, 1918; to Birmington; to sea July 17, 1918; to U. S. S. Chebaulip; released July 2, 1919.

NICHOLAS A. BIEVER (14)
M. M. 1c., U. S. Navy; son of Nicholas and Margaret Biever; born April 12, 1892; enlisted Dec. 13, 1917; to Norfolk, Va.; to U. S. S. Kearsage; to Receiving Ship, Boston; to U. S. S. Moosehead; discharged Aug. 20, 1919.

MARTIN I. MICHELSON (15)
C. Q. M. (Aviation) U. S. Navy; born July 27, 1884; enlisted Nov., 1917; to Florida; to Panama in 1918; reenlisted in regular Navy.

CHARLES H. ANDERSON (16)
Seaman 1c., U. S. Navy; husband of Irene Anderson; born April 7, 1887; enlisted June 5, 1918; to Puget Sound, Wash.; to sea on U. S. S. Kroonland; released May 5, 1919.

WARNER GRENELLE RICE (17)
Q. M. 1c., U. S. Navy; son of Henry and Louise Rice; born July 25, 1899; enlisted August 13, 1918; to Great Lakes, released April 1, 1919.

FRANK B. GRAY (18)
M. M. 2c., U. S. Navy; son of Ellis A. and Rachael Gray; husband of Dorothea Gray; born Jan. 10, 1889; enlisted June 3, 1918; to Municipal Pier; to Great Lakes; released Jan. 6, 1919.

HARRY R. BAKER (19)
Chief Yeoman, U. S. Navy; son of Fred and Alice Baker; born July 21, 1900; enlisted Feb., 1918; to New London, Conn.; to Washington, D. C.; still in service.

MERELL F. ETTINGER (20)
M. M. 2c., U. S. Navy; son of Fred and Amy Ettinger; born Oct. 8, 1900; enlisted May 27, 1917; to Great Lakes; to sea on U. S. S. Connecticut; discharged May 27, 1919.

The
BOYS
of
AURORA
ILLINOIS

The Boys *of* Aurora, Illinois

FRANK BILTGEN (1)
Seaman 2c., U. S. Navy; son of Mrs. John Weidert; born Oct. 18, 1898; enlisted June 20, 1918; to Annapolis; released Nov. 21, 1918.

RAYMOND A. BARNEY (2)
Seaman 2c., U. S. Navy; son of Theodore and Olive Barney; born Feb. 3, 1898; enlisted July 12, 1918; to Quartermaster's School; released Feb. 18, 1919.

LEROY L. BARNEY (3)
Seaman 2c., U. S. Navy; son of Theodore and Olive Barney; born Feb. 3, 1898; enlisted June 23, 1918; to Great Lakes; to Camp Logan Rifle Range; released Feb. 19, 1919.

ROBERT D. HICKEY (4)
Fireman 2c., U. S. Navy; son of Mrs. David Hickey; born Nov. 23, 1898; enlisted Dec. 3, 1917; to Great Lakes; to sea on U. S. S. President Lincoln; to U. S. S. Pueblo; U. S. S. Leviathan; U. S. S. Maine; released Mar. 24, 1919.

AUGUST A. PROPERNICK (5)
Yeoman 3c., Radio, U. S. Navy; son of John and Helen Propernick; enlisted Feb., 1918; to Great Lakes, to Radio School, Cambridge, Mass., released Mar., 1919.

JOHN P. PROPERNICK (6)
Fireman, U. S. Navy; son of John and Helen Propernick; born June 29, 1896; enlisted July 19, 1918; to Great Lakes; to sea on U. S. S. Wisconsin; on U. S. S. Munrio; U. S. S. West Hosokie; U. S. S. DeKalb; released Dec. 12, 1919.

C. ERLANSON (7)
Q. M. (S) 2c., U. S. Navy; son of Gust and Marie Erlanson; born July 11, 1900; enlisted July 11, 1918; to Great Lakes: to Naval Operating Base, Norfolk, Va.; released Feb. 2, 1919.

FRANK HAWKINSON (8)
Q. M. 2c., (Aviation), U. S. Navy; son of Charles and Matilda Hawkinson; born Sept. 30, 1894; enlisted Aug. 29, 1917; to Great Lakes; overseas June 14, 1918; stationed at Aviation Base, England; released Feb. 27, 1919.

CARL A. LUNDQUIST (9)
Seaman, U. S. Navy; son of Oscar Lundquist; born April 10, 1897; enlisted June 1, 1918; to Puget Sound; to sea Dec. 6, 1918, on U. S. S. Edenton; through Panama Canal to Austria; released Aug. 19, 1919.

CLAUS A. LUNDQUIST (10)
Seaman, U. S. Navy; son of Oscar Lundquist; born Jan. 25, 1895; enlisted June 7, 1917; to Great Lakes; to sea on U. S. S. Bridgeport; released Nov. 20, 1919.

STEPHEN SHERIDAN (11)
Seaman 1c., Naval Observation Force in France; son of Mrs. Bessie Sheridan; born May 30, 1895; enlisted July 6, 1917; to Great Lakes; to Navy Yard, Philadelphia; to sea Jan. 14, 1918; stationed at Gujan Mastras; discharged Feb. 3, 1919.

ARTHUR F. O'MALLEY (12)
Seaman, S. A. T. C., U. S. Navy; son of Mrs. Mary O'Malley; born Sept. 29, 1899; enlisted Oct. 1, 1918; to Northwestern University, Chicago; discharged Dec., 1918.

JOHN P. COLEMAN (13)
Ensign, U. S. Navy; son of J. J. and Marie A. Coleman; born Jan. 9, 1895; enlisted Dec. 10, 1917; to Municipal Pier, to Pelham Bay, N. Y.; commissioned Nov. 1, 1918; discharged Dec. 18, 1918.

PETER JOHN JONES (14)
Yeoman 1c., U. S. Navy; son of Barney and Susan Jones; born May 13, 1900; enlisted June 8, 1917; to Great Lakes; to sea Jan. 1, 1918; on U. S. S. Mobile; stationed at L'Aber-Vrach; released Oct. 15, 1919.

ROSCOE C. TOBIAS (15)
Mus. 1c., U. S. Navy; son of George and Anna Tobias; born Mar. 10, 1892; enlisted July 9, 1917; to Municipal Pier; to Great Lakes; to sea on U. S. S. Von Steuben; released July 9, 1919.

EDWARD G. HOLMBLAD (16)
Seaman, Medical Corps, U. S. Navy; son of Charles and Christine Holmblad; husband of Lillian Holmblad; born April 10, 1894; enlisted Jan., 1918; on duty at Chicago; still in service.

CYRIL F. MORRISEY (17)
Seaman, U. S. Navy Patrol; son of Thomas and Mary Morrisey; born Mar. 16, 1897; enlisted July 10, 1918; to Great Lakes; to Puget Sound; released Mar. 10, 1919.

JACOB MAIER (18)
Seaman 1c., U. S. Navy; son of Charles and Barbara Maier; born July 7, 1894; enlisted May 17, 1917; to Great Lakes; to sea on Destroyer No. 11; in Atlantic Fleet; released Aug. 27, 1919.

WILLIAM DAILY (19)
Blksmth., 1c., U. S. Navy; son of William Daily, Sr.; born July 21, 1895; enlisted June 4, 1917; to Grant Park; to U. S. S. Commodore; to U. S. S. Wilmette; released Dec. 12, 1918.

HENRI E. NELSON (20)
Ensign, U. S. Navy; son of John and Emma Nelson; born Feb. 17, 1892; enlisted June 6, 1917; to Great Lakes; to Columbia University; to Pelham Bay, N. Y.; commissioned Sept. 15, 1918; released May, 1919.

The
BOYS
of
AURORA
ILLINOIS
1
2
3
4
5
6
7
8
9
10
11
12
13
14
15
16
17
18
19
20

The Boys *of* Aurora, Illinois

PAUL R. WILLIAMS (1)
Seaman, S. A. T. C.; U. S. Navy; son of Mrs. Marion Williams; born Aug. 31, 1898; enlisted Oct. 1, 1918; to University of Illinois; discharged Dec., 1918.

HAROLD BEEBE (2)
Seaman 2c, U. S. Navy; son of J. L. Beebe; husband of Chloe Beebe; born Mar. 3, 1894; enlisted June 7, 1918; to Puget Sound, Wash.; to sea on W. S. S. West Coast; to France and England; thru Panama Canal; released July 29, 1919.

ALBERT LOVE (3)
Lieut. (sr.) U. S. Navy; son of Joy and Ella Love; born in Aurora, Sept. 14, 1885; enlisted in Navy, Nov. 14, 1917, and was detailed as Engineer, Naval Ordnance Mark VI Mines for North Sea Barrage with rank of Lieut. Senior Grade; discharged Jan. 6, 1919.

LEONARD O. LARSEN (4)
Chief Yeoman, U. S. Navy; son of Mr. and Mrs. Nels Larsen; husband of Emmy Larsen; born June, 1894; enlisted June, 1917; to Grant Park; to sea Mar., 1918, on U. S. S. Iowan; released Mar., 1919.

T. JAMES DRISCOLL (5)
Seaman 2c.; son of Thomas and Margaret Driscoll; born Oct. 20, 1894; enlisted May 21, 1918; to Great Lakes; to sea June 24, 1918; on U. S. S. Arkansas; served in Grand Fleet; escorted surrendered German Fleet; released Jan. 23, 1919.

CLIFFORD EBY (6)
Signalman, U. S. Navy; son of J. M. and Florence Eby; born Mar. 31, 1889; enlisted June 7, 1917; to Newport News; to sea Sept. 6, 1917, on U. S. S. Promethus; to U. S. S. Utowana; to U. S. S. Carola; released Sept. 26, 1919 .

LAVERNE EBY (7)
Yeoman 2c., U. S. Navy; son of J. M. and Florence Eby; born Sept. 14, 1895; enlisted May 28, 1917; to Great Lakes; to sea May 28, 1918, on U. S. S. Imperator; to Aviation Paulliac in transport work; released Oct., 1919.

GEORGE EBY (8)
Q. M. 2c., U. S. Navy; son of J. M. and Florence Eby; born Nov. 17, 1896; enlisted Dec. 7, 1917; to Municipal Pier; to sea July 17, 1918, on U. S. S. Kermanshah; engaged in convoy work; released Feb. 20, 1919.

EARL M. ZIMMERMAN (9)
Sea. 1c., U. S. Navy; son of Charles and Frederica Zimmerman; husband of Edna Zimmerman; born Dec. 23, 1895; enlisted May 1, 1918; to Great Lakes; to sea June 1, 1918, on U. S. S. Ice King; released Dec. 29, 1918.

FRANK MEYER (10)
M. M. 1c., U. S. Navy (Aviation); son of Frank H. and Emma Meyer; born May 27, 1889; enlisted Feb. 1, 1918; to Charleston, S. C., to Pensacola, Fla., to Naval Air Station, Miami, Fla.; released Feb. 1, 1919.

GEORGE A. CUNNINGHAM (11)
Sea. 2c., U. S. Navy; son of J. J. and Pollie Cunningham; born in 1901; enlisted June 3, 1918; to Great Lakes; to sea on U. S. S. Jupiter; released July 24, 1919.

GEORGE A. THALHAMER (12)
Fireman 2c., U. S. Navy; son of Mrs. S. Thalhamer; born Aug. 30, 1897; enlisted May 22, 1917; to New Orleans; to U. S. S. Hannibal; to U. S. S. Zepplin; released June 1, 1919.

AXEL TEBELL (13)
S. C. 2c., U. S. Navy; son of Mrs. Hanna Tebell; born Jan. 28, 1899; enlisted July 5, 1918; to Great Lakes; released June 23, 1919.

RAYMOND J. REIBER (14)
Q. M. 1c., U. S. Naval Aviation Northern Bombing Squad.; son of Albert and Clara Reiber; born Nov. 27, 1894; enlisted June 23, 1917; overseas 10 months; to English Aviation Training School; in air raids over English Channel and along coast off Flanders Front; released June 23, 1919.

PAUL G. HOFFMAN (15)
Musician 1c., U. S. Navy; son of Prof. E. C. Hoffman; born June 12, 1897; enlisted July 17, 1918; to Great Lakes; to sea on U. S. S. Princess Matoika; with convoy when U. S. S. President Lincoln was torpedoed; released Sept. 20 1919.

WILLIAM JUNGELS (16)
Gun Pointer, U. S. Navy; enlisted Apr. 12, 1917; to Great Lakes; to sea on U. S. S. DeKalb in convoy duty; released May, 1919.

LEO JOSEPH HERSHEY (17)
Mech. U. S. Naval Aviation; son of Geo. Hershey; husband of Marion Hershey; born May 27, 1897; enlisted June 18, 1918; to Great Lakes; released Dec. 18, 1918.

WILLIAM L. FALLON (18)
Ph. M. 3c., Unit 11, U. S. Navy; son of John B. and Catherine Fallon; born June 28, 1894; enlisted June 10, 1918; to Great Lakes, Ill.; released April 4, 1919.

MARCUS ED. BLOMQUIST (19)
Seaman 1c., U. S. Navy; son of Mrs. Matilda Blomquist; born July 18, 1896; enlisted July 16, 1918; to Great Lakes; released Jan. 16, 1919.

WILLIAM ED. HART (20)
Elect. 2c., 12th Regt., U. S. Navy; son of Chas. H. and Carrie Hart; born April 27, 1897; enlisted June 1, 1918; to Great Lakes; released Jan. 31, 1919.

"Gunpowder" Aurora's Pigeon Hero

GUNPOWDER," a black check hen homing pigeon, registered as AU-1917-5289, and bred in the loft of Herman Moser, 146 South Spencer Street, Aurora, Illinois, in June, 1917, has been honored by the United States War Department as the bird which carried the first message from the American front line trenches back to the American Divisional Headquarters in France.

This distinguished honor has been conferred upon "Gunpowder," by official report of Capt. J. L. Carney, which states the message was carried March 17, 1918, from a point north of Lionville in the Toul Sector to Major General Clarence Edwards, commanding the 26th division with

"GUNPOWDER" "PRETTY BABY"

headquarters at Boucq. Five minutes after "Gunpowder" was dispatched with the message, "Pretty Baby," a pigeon bred in New York, was dispatched with a carbon copy of the message, to insure the delivery of the message in case the first bird was killed in its flight. Both birds were successful in the delivery of the messages, though "Pretty Baby" was killed later by mistake of an American soldier, believing it to be a German bird. "Gunpowder" continued carrying messages throughout the war, many times through shell and gas battles, and after the armistice, was returned to this country, being now located in Capt. Carney's loft at Pittsburgh, Pa.

On October 14, 1917, on orders from the War Department, Herman Moser, Aurora's leading pigeon fancier, shipped twenty homing pigeons to Fort Wood, New York, from where they were transferred to Bedloe's Island for training. Among the twenty birds was the three-month-old

"Gunpowder," whose ancestors had established records for flying over 1,000 miles. On Dec. 10, 1917, the birds were shipped to France on the deck of a small vessel, the only protection offered being a tarpaulin with which the four soldiers kept them covered. Landing at St. Nazaire they were shipped to a loft in Paris and on February 22 were transferred to a loft in Corneville in the Toul Sector for final training. On March 17, 1918, Sergeant Swanker was able to supply three trench posts with four birds each for liasion service, from the 4,000 birds at the Corneville loft. On its arrival at the trenches, "Gunpowder" was immediately dispatched to the Divisional Headquarters at Boucq with information. The message was in cipher, enclosed in a small tube attached to the left leg, and as per regulations a duplicate of the message was sent by a second bird five min-

FRENCH MOBILE PIGEON LOFT

utes after. According to the records of the War Department, the homing pigeons played a most important part in the war, proving the best messengers under battle conditions when it was a difficult task to maintain communications in the army. Not one important message entrusted to the homing pigeons for delivery went astray during the war. These birds, of which there were 1,200 in service in the St. Mihiel and Argonne engagements, were transported about France in mobile lofts, each containing 60 birds.

Mr. Moser was the only pigeon fancier west of Chicago to furnish birds for service in France and later furnished many birds for stocking the military lofts at Camp Grant, Municipal Pier, Chicago, Fort Sam Houston, Texas, Southern Flying Field, Georgia, and the University of Wisconsin at Madison, Wis.

Notable American Achievements in World War

1917

April 6—United States enters war; fleet sails for Europe.

April 8—Food conservation starts.

May 18—Selective service act in force.

June 5—10,000,000 Americans register for Army; 3,442 in Aurora.

June 15—First Liberty Loan of $2,000,000,000.00 oversubscribed.

June 26—First U. S. Division lands in France, 16th Infantry in command of Col. Allaire of Aurora first to land.

June 28—All women register. Militia called to be ready July 25.

July 1—Local Draft Board commences work.

July 9—Food and fuel control begins.

August 26—United States rejects Pope's peace note.

September 5—First draft contingent entrains for Camp Grant.

September 13—Third Illinois and all Illinois Militia Regiments leave for Camp Logan, Texas.

October 23—Americans enter trenches. Battery C, 6th Artillery fires first shot. Frank Kirby transmits the telephone order.

October 25—Americans take first German prisoner.

October 26—Second Liberty Loan of $3,000,000,000.00 oversubscribed.

November 1—Three Cent Postage. Railroad fare tax effective.

November 2—First Americans killed, Corp. Gresham; Pvts. Enright and Hay.

November 10—Tag Day $4,300.00, raised for Soldiers' and Sailors' Christmas gifts.

November 12—Y. M. C. A. Campaign, $50,000.00 raised in Aurora.

December 7—United States declares war on Austria-Hungary.

December 24—K. of C. quota $10,000; raised $15,470 in Aurora.

December 30—Railroads under United States Control.

December 31—204,965 United States troops in France.

1918

January 5—President announces "14 peace points."

February 2—Americans take over Toul Sector.

February 5—United States Troopship Tuscania torpedoed; Captain Howard B. Bushnell, of Aurora, wounded and rescued from the wreckage.

March 1—Americans beat off German attack at Toul.

March 10—Secretary Baker visits front.

March 24—Germans reach the Somme; American Engineers stop gap in line.

March 28—General Pershing puts United States Army under orders of Foch.

April 17—First U. S. Division in battle line at Montdidier.

April 20—26th Division beats off German attack at Seicheprey.

May 3—Illinois Militia sailed for France.

May 4—Third Liberty Loan of $4,000,000,000.00 oversubscribed.

May 28—First American offensive (First Division) take Cantigny.

June 1—Germans cross Marne; 46 miles from Paris; 654,879 United States troops in France.

June 2—Seventh U. S. Machine Guns hold Chateau-Thierry Bridge.

June 2—U. S. Marines stop Prussian guards at Chateau-Thierry.

June 3—U-Boats sink ships off United States coast.

June 4—Americans hold 12-mile front on Marne.

June 6—U. S. Marines take part of Belleau Wood.

June 7—Americans advance northwest of Chateau-Thierry.

June 25—Americans beat off German attack on Torcy.

June 30—935,000 U. S. Troops in France.

July 1—Americans on Marne front capture Vaux.

July 4—Americans celebrate by taking Hamel.

July 12—Eleven U. S. Divisions on battle line.

July 17—Americans stop Germans. High tide of the German advance.

July 19—First U. S. Division takes Berzy-le-Sec. 2nd U. S. Division takes Tigny.

July 20—26th U. S. Division takes Epieds; 3rd U. S. Division takes Jaulgonne; Company F, 6th Engineers bridging the Marne and are hereafter known as the "Rock of the Marne."

July 21—Americans have 21,000 German prisoners.

July 24—42nd U. S. Division takes Foret de Fere.

July 26—33rd with Australians battle first time at Amiens Sector.

July 27—3rd, 4th, 28th, 42nd U. S. Divisions on Heights of Ourqc.

July 29—42nd U. S. Division take Sergy.

July 30—32nd U. S. Division takes Grimpettes Wood.

August 5—U. S. Troops land at Archangel.

August 6—Americans take Fismes on the Vesle.

August 7—77th U. S. Division crosses the Vesle.

August 15—Americans and Japanese troops land at Vladivostok.

August 31—1,533,000 U. S. Troops in France.

September 1—Americans take Voormezeele in Belgium.

September 8—British regain positions lost in March; Americans cross Aisne canal.

September 14—St. Mihiel salient smashed in; 16,000 prisoners, 443 guns taken; Americans in cannon shot of Metz.

September 15-25—Americans extend line westward past Verdun to Vienne-le-Chateau.

September 26—Americans begin Argonne offensive.

September 27-28—Americans advancing in Argonne take 10,000 prisoners.

September 29—27th and 30th U. S. Division in Hindenburg line smash.

October 1—French take St. Quentin; 1,976,000 U. S. troops in France.

October 2—2nd and 36th U. S. Division on Rheims front.

October 4—Argonne advance resumed; 5th U. S. Corps takes Gesnes.

October 5—2nd U. S. Division takes Blanc Mont (Rheims Sector); Germans abandon Lille.

October 6—Germans ask U. S. for Armistice.

October 7—First U. S. Corps takes Chatel-Chehery.

October 8—United States refuses Armstice; 2nd U. S. Division takes St. Etienne.

October 8—Fifth U. S. Corps takes Fleville in the Argonne.

October 9—Third U. S. Corps takes Brieulles in Argonne; 36th U. S. Division crosses Aisne.

October 10—Allies take LeCateau; Americans have cleared the Argonne.

October 11—U. S. Transport Otranto torpedoed.

October 14—First U. S. Corps take St. Juvin; 5th U. S. Corps smashes Kriemhilde line.

October 19—United States rejects Austrian peace plea; Fourth Liberty Loan of $4,000,000,000 oversubscribed $2,000,000,000.

October 23—United States rejects new German peace plea.

October 24—Americans advance to line of Bantheville.

October 31—Turkey surrenders; Italians take 50,000 Austrians; United States has 1,977,000 troops in France.

November 3—Austria surrenders to Allies; 37th and 91st U. S. Division reach Audenarde.

November 5—Third U. S. Corps forces passage of Meuse.

November 7—False alarm of Armistice was celebrated throughout the country.

November 9—Americans fight through Meuse hills to north of Metz; Revolution in Berlin.

November 11—Armistice is signed.

Aurora Chapter, American Red Cross

IN MARCH, 1917, a group of public spirited women, with the members of the "Daughters of the American Revolution," realizing that because of the launching of the terrible submarine warfare by the German naval authorities against this country, with utter disregard of all existing treaties, heretofore made by the German Imperial Government, this country would soon be forced to defend its honor with the allied nations, met and established a Red Cross workroom in the Y. M. C. A. building, with Mrs. J. K. Groom as chairman in direct charge.

Enlisting the support of the Aurora Elks Club and other public spirited and patriotic citizens and organizations in the cause, the interest grew in the great work, until by authority of the National Headquarters, the first meeting for organizing the Aurora Chapter of the American Red Cross was held on May 14, 1917. On May 20th, the work of organization was completed with the election of officers, the absorbing of the original workshop organization and the selection of a working committee, composed of Mrs. Grace Bliss, Mrs. W. S. Frazier, Mrs. Martha Mathewson, Mrs. Charles Stevenson and Miss Louise Aldrich. This working committee was later enlarged by adding Mrs. W. E. Gillette, Mrs. F. J. Knight, Mrs. E. D. Terry, Mrs. Myra Stolp, Mrs Elizabeth Kapferer, Mrs. Alice Crego, Mrs. Esther Chapman, Mrs. Thomas Peaks, Mrs. A. T. Newtson, Miss Lucy Carr, Mrs. Maude Thompson and Mrs. Vincent Hatch.

C. S. KILBOURNE
CHAIRMAN, AURORA CHAPTER RED CROSS

The Aurora Chapter was fully recognized by the National Headquarters on June 20, 1917, and its territorial jurisdiction comprised Aurora, Sugar Grove, Big Rock, Kaneville, Blackberry and LaFox, in all of which sections branches of the parent organization were soon started.

Officers

Chairman—R. N. Strohn, May 17, 1917, to September 10, 1917; E. F. Schoeberlein, October, 1917, to January, 1918; C. S. Kilbourne, January, 1918, to the present date.

First Vice Chairman—Mrs. J. K. Groom, May 17, 1917, to August 17, 1917; C. S. Kilbourne, October, 1917, to January, 1918; R. H. Colby, January, 1918, to present date.

Second Vice Chairman—E. F. Schoeberlein, May 17, 1917, to June, 1917; Albert M. Snook, June, 1917, to present date.

Secretary—Mrs. Helen Daily, E. F. Schoeberlein, Miss Mary Todd, Miss Mary Raymond and Miss Louise A. Aldrich.

Treasurer—F. J. Knight.
Committee Chairmen—
Finance—R. H. Colby.
Campaign—E. F. Schoeberlein.
Workshop—Mrs. Grace Bliss.
Home Service—A. J. Erlenborn.
Educational—Mrs. W. H. Schwingle.
Junior Red Cross—Mrs. W. S. Frazier.
Canteen—R. L. Curry.
Nursing Activities—C. S. Kilbourne.
Chairmen of Branches—
Big Rock—D. C. Lewis.
Sugar Grove—John D. Evans.
Kaneville—Rev. Hewitt.
La Fox—Mrs. Forster, Mrs. John Bartelt, Mrs. T. Gibbs.

Organized on a much larger scale than before, the Aurora Chapter now secured larger quarters to carry on the work, by obtaining from the Receiver of the Yeomen of America the former headquarters building of that society in Main Street; the campaign committee, under E. F. Schoeberlein, launched a campaign for new members throughout the factories and residence portion of the city, which resulted in enlisting 5000 persons to the cause. The finances consisted of the membership dues, $2000.00 realized on Tag Day, July 4, 1917, together later with monthly pledges from the citizens throughout the city, and benefits given by Church, social, fraternal, card and dancing societies and clubs in all sections of the city. Upon the organization of the Aurora Patriot Fund, the question of finances was taken care of entirely through that fund.

In addition to the Board of Directors, Executive Committee and the four branches, the organization consisted of the following committees:

1. Finance.
2. Workshop.
   (A) Manager.
   (B) Departments.
      1. Surgical Dressings.
      2. Hospital Supplies and Garments.
      3. Knitting and outfitting men in Service.
      4. Stock Room.
      5. Packing and Shipping.

(C) Departments.

1. Purchasing Committee.
2. Outfitting Women in Service.
3. Comfort Kits.

3. Home Service Department—organized January, 1918.
   (A) Chairman and committee of 7 members.
   (B) Secretary, a trained social worker.
   (C) Volunteer investigators.
4. Educational, appointed February, 1918.
5. Junior Red Cross, appointed February, 1918.
6. Canteen, appointed April, 1918.
7. Publicity, consisting of 3 representatives of the daily papers.
8. Nursing activities, appointed January, 1919.

Special committees were appointed from time to time as Nursing Survey, Packing and Inspecting Christmas Parcels, Old Clothing Campaign, etc. Among these important ones was an Emergency Committee in the Influenza Epidemic, appointed in 1918, when during the epidemic there was a shortage of nurses and a critical situation in many homes of the city. Trained nurses were brought in from outside, and as many practical nurses secured as were available. A bureau, established to distribute this nursing-service and foods, was prepared in schools and churches and the same were distributed about the city where needed, the entire expenses being borne by the Chapter, except in cases where the family was able and willing to pay. At this time, 40 families consisting of 160 members, were cared for.

Home Service Department

The Chairman and Committee of the Home Service Department took care of the work from its inauguration in January, 1918, until October, 1918, when the work, becoming more complex and increasing rapidly, a secretary, who was a trained social worker, was employed. The volunteer investigators were trained in the Home Service Institute held in Aurora in January, 1918. The department followed the policy outlined for it by the Central Division and has proven a live department, meeting the needs of the soldiers and their families, in the following relief work:

Cases, Active	636
Cases, information	167
Disbursed	$6,742.00
Appropriated to running expenses of labor bureau	225.00

Educational Department

The Education Committee formed.

3 classes in Home Care of the Sick with 29 pupils.
2 classes in Home Care of the Sick with 80 pupils—High School.
1 class in Dietetics with 7 pupils.

ALBERT M. SNOOK
VICE CHAIRMAN, AURORA CHAPTER RED CROSS

In all classes conducted by the Educational Committee doing the regular work and working for a certificate, a fee was charged, the instructor returning the fee due her to the committee, to establish a fund for equipment.

Three classes for Home Care of the Sick with forty-six pupils were organized before the Educational Committee was appointed, the Chapter giving authority to the Y. W. C. A. to form these classes, which complied with Red Cross requirements, the certificates being received from Washington.

WORKSHOP

The Workshop organization, responsible for the making of all supplies, was divided into departments and committees with Mrs. Grace E. Bliss, as general manager over all, with authority from the executive committee to vary her organization, as the needs required.

What a wonderful organization this energetic woman and her coworkers perfected in a short time is well known to our citizens, and the work accomplished by them and the units, together with individual workers, is best evidenced by the statistics transmitted to the General Headquarters of the American Red Cross, as follows:

Contributed to Second War Fund Drive	$33,000.00
1917 Christmas Packets contributed	500

MRS. GRACE BLISS
GEN'L MGR., AURORA CHAPTER RED CROSS WORKSHOP

Supplies Manufactured

Hospital Garments	8,177	Layettes	225
Hospital Supplies	4,575	Gun Wipes	29,581
Surgical Dressings	228,265	Costumers	10
Knitted Articles	13,300	Canes	100
Comfort Kits	1,536	Story Books	1,000
Comfort Kits (filled)	1,952		
Refugee Garments	8,431	Total	297,152

To accomplish this vast amount of work the women used approximately 37,555 yards of tennis flannel.

65,725 yards of gauze.
15,000 yards of muslin.
1,700 yards of khaki cloth.
5,000 pounds of cotton.
6,884 pounds of yarn.

In addition to this material, the yards of tape, spools of thread and buttons used, can only be estimated by the thousands.

For making sweaters, scarfs, mittens, helmets and socks 27,536 hanks of yarn were used and how the good mothers, sisters and other women did knit. Few citizens can realize that in making a sweater for one of the soldier boys in the neighborhood of 22,000 stitches were knitted and two hanks of yarn consumed.

Old Clothing Department

Refugee Clothing (old) ..... 12,280 pounds

Working Units

The work was accomplished by seventy-two units in addition to the individual workers, making a total of about 3200 workers. Instruction in knitting was given as long as there was need, and most of this work was done outside of the central workshop. For making surgical dressings, in addition to the central workshop, two permanent workrooms were opened, one of them maintained by the Women's Club, another by Mrs. E. F. Schoeberlein, and several others for shorter periods, all in charge of trained workers and under perfect sanitary conditions. Articles not standard or otherwise acceptable to the Red Cross regulations were sent to the American Fund for French wounded, and distributed at home, or disposed of where the best use could be made of them.

Branches, Units, Chairmen of Units and number of workers.

Branches	Chairmen	Workers
Big Rock	Mrs. Wynn Jones	20
Kaneville	Mrs. E. D. Spencer	30
LaFox	Mrs. C. S. Green	15
Sugar Grove	Miss Helen Seavey	25
		90

Units	Chairmen	Workers
Ace of Clubs	Mrs. Chas. Sencenbaugh	16
Alamo Chapter, Eastern Star	Mrs. E. D. Terry	35
Auld Lang Syne	Mrs. Inez Smith	9
Aurora W. C. T. U.	Mrs. Chas. Kerr	12
Big Woods	Mrs. John Reckinger	12
Bethel M. E. Daughters	Mrs. A. W. Thomas	9
Busy Women	Mrs. A. E. Entsminger	22
Blackberry Unit District No. 111	Mrs. Geo. Hankes	30
Carry on Club	Mrs. E. F. Schoeberlein	25
Claim Street Baptist	Mrs. B. M. Freders	16
Do Your Bit	Mrs. J. W. Hollen	25
Daughters of Veterans	Mrs. Jennie Fuller	15
D. E. K. A.	Mrs. Sarah Klasey	25
Daughters of American Revolution	Mrs. E. M. Switzer	10
Egypt Class	Mrs. Nellie Conklin	9
E. L. B. H. Club	Mrs. Carl Hopkins	6
Emanuel Lutheran Church	Miss Dorothy Fricke	14
First Congregational Church	Mrs. H. G. Gabel	12
First Presbyterian Church	Mrs. S. D. Brown	30
First Baptist Church	Mrs. W. Wilcox	30
First M. E. Church	Mrs. Elizabeth Kapferer	
	Mrs. Nellie Woolson	15
Fourth Street M. E. Church	Mrs. George Prindle	12
Galena M. E. Church	Mrs. H. J. Hart	9
Gleaners	Mrs. Thomas Larson	6
G. A. M. E. Club	Mrs. E. Pratt	12
House and Garden Club	Mrs. E. Switzer	10
Holy Angels Unit	Mrs. Nellie Moreau	50
Hawthorne Club	Mrs. Joe Crego	25
Illinois Avenue Unit	Mrs. E. M. Harris	50
Jennings Seminary	Miss Connors	18
Jericho Road Unit	Mrs. A. E. Bartlett	9
Ladies of Columbus	Mrs. S. A. Heimsath	25
Loyal League	Mrs. J. Morton	10
L. B. C. Club	Miss Nina Head	8
Montgomery Parent Teachers	Mrs. John Erickson	15
Marion Avenue Baptist	Mrs. George Schick	15
Mother Unit W. C. T. U.	Mrs. C. F. Stevens	50
North Aurora Ladies' Aid	Mrs. Grace Schneider	25
North Lake St. Unit	Mrs. John Lewis	10
Norwegian Lutheran	Mrs. Ludwig Anderson	14
Needlecraft Unit	Mrs. E. H. Newman	11
North Aurora Community Workers	Miss Emma Rhutasel	23
New England Congregational	Mrs. Burt Thompson	12
Oak Street School	Mrs. John Le May	20
O. U. R. Club	Mrs. E. Banker	14
Park Place Baptist Church	Mrs. Chas. Eisenhuth	18
Poinsetta Club	Mrs. N. E. Hopkins	17
Rising Sun Eastern Star	Mrs. Walter Lintott	20
Royal Neighbors	Mrs. G. Bassett	25
Royal Embroidery	Mrs. Nellie Wilmarth	15
Royal Nine	Mrs. L. Sylvester	9
Sacred Heart Unit	Mrs. W. G. Caron	8
St. Joseph Church	Mrs. A. Lentz and Miss Maggie Spang	50
S. S. S. Club	Miss Alice Hawk	25
St. Nicholas Church	Mrs. J. Wetz	20

St. Mary's Church	Mrs. O. J. Gibbs	20
St. John's Unit	Mrs. H. Weichsel	15
Sons of Veterans	Mrs. Jennie Fuller and Mrs. Geo. Bugbee	18
South End Cinch Club	Mrs. W. Pfrangle	16
St. Cecelia Club	Mrs. Ray Hanks	17
Salem Evangelical	Mrs. A. W. Arthur	14
S. and S. Club	Mrs. G. D. Johnson	10
Trinity Church	Mrs. George Dienst and Miss Fannie Howe	12
Third Baptist Church	Mrs. E. Hall	26
Woman's Club	Mrs. G. K. McDonald	50
Woman's Alliance	Mrs. J. C. Murphy	30
Woman's Relief Corps	Mrs. A. G. Griffen	10
West Side Reading Circle	Mrs. J. R. Hill	35
Young Ladies' Sodality of Holy Angel's Church	Miss Marie Reising	12
Young School Unit	Mrs. B. E. Rogers	12
Young Ladies' Sodality of St. Mary's Church	Miss Anna Elrick	15
Young People of Presbyterian Church	Mrs. Guy Brignall	20
	Total	1459

Individual Knitters	1704
Unit Workers	1459
Total	3163

Junior Red Cross

Five thousand two hundred and sixty-five children, pupils from 23 different schools of the city, were enrolled in the Junior Red Cross, and, as the result of the great work of the teachers in those schools, they became so enthused with patriotism and the desire to help win the war that in a great measure the children of Aurora were greatly responsible for the quick and successful termination of all patriotic drives in this community. They were always on the job, regardless of their age or size. The work outlined by the Central Division was followed as far as practical under local conditions and permitted by the school authorities.

Outfitting Service Men and Women

From October, 1917, every man entering service was entitled to all or part of the following outfit: Comfort Kit, Sweater, wristers, helmet and two pairs of socks, and 1819 men availed themselves of the opportunity to secure the outfits before entraining for camp. All of the 1950 comfort kits used were made complete by the First Presbyterian Unit.

Women entering the service were given an outfit of comfort kit, scarf and two pairs of bed socks, while oversea workers were given six additional pairs of stockings, which were made and partially donated by the women of Trinity Church. The Chapter gave each young woman a steamer rug and to overseas workers the sum of $50.00, which she was required to have, if she so chose.

This policy coincided with the sentiment of the community and resulted in a more hearty and enthusiastic support of the Chapter.

Articles Furnished 1819 Service Men

Sweaters	1624	Trench Caps	33
Pairs of Socks	2628	Comfort Kits	1519
Wristers	1160	Comfort Bags	520
Helmets	561		
Scarfs	475	Total	8520

The 24 women in the service outfitted by the Local Red Cross Chapter were:

Edna Smith	Florence Oberman	Helen Sturrock
Catherine White	Florence Parker	Rose Krug
Agnes Munson	Nettie Jordan	Lottie DeGraff
Edna Dienst	Helen Sparks	Mary Todd
Ruth Nickerson	Ruth Stephens	Gertrude Coyne
Sara Coyne	Olive Barth	Helen Whiting
Dorothy Binder	Francis Switzer	Elizabeth Baine
Jean Mored	Genevieve Wolf	Genevieve Smith

Nursing Activities

The Educational Committee was later merged with the Nurses' Activities Committee, which conducted six classes in Home Care of the Sick, when a minimum fee was charged, under the direction of Miss Esther Hubbard. These classes were organized in the branches as well as in Aurora.

A free clinic was inaugurated by the Child Welfare Department of the Council of National Defense and the Anti-Tuberculosis Society, prior to the request from Headquarters that Chapters conduct a Public Health Nursing Service. This clinic met with such success that the committee on Nursing Activities decided, after consultation with Miss Ahrens, to give its support to this clinic to the extent of providing funds for employing two nurses which the clinic needed to carry on its work to the best advantage.

Work in General

In October, 1917, the Red Cross Chapter, through the courtesy of all the Aurora florists, conveyed five large boxes of cut flowers to the Base Hospital at Camp Grant, they being the first flowers sent into the big military hospital after its opening for the care of sick and distressed soldiers.

In October, 1918, when the troop train enroute to Chicago was wrecked six miles west of Aurora, the representatives of the local Chapter were among the first on the scene and attended to the bringing of the injured to the Aurora Hospitals for treatment and provided food for the remainder of the soldier passengers upon their arrival in Aurora, so that their journey was continued without delay or much discomfort.

On June 2nd, 1919, for the reception of the famous 129th Infantry in Aurora, while enroute from the battle fields of France to Camp Grant

for demobilizatian, the women, co-operating with the Union League Club, packed 2470 lunch boxes for which 250 home-made cakes were solicited, and served them to the boys before their departure.

One June 29th, 1919, 500 soldier boys passing through the city, were served with coffee, sandwiches, cakes, etc. The Chapter on one hour's notice at this time prepared 75 gallons of coffee and 1000 sandwiches.

On July 21st, when the Government Transcontinental Convoy passed through the city, its 345 members were served with luncheon, consisting of sandwiches, doughnuts, home-made cake, apple pie, coffee and ice cream.

THE CHAPTER CONTRIBUTED TO THE

Anti-Tuberculosis Society	$1,500.00
Mattoon Relief Committee	50.00
Charleston Relief Committee	50.00

The vast amount of work, which has been accomplished by the local Chapter and of which every loyal citizen is justly proud, was accomplished by volunteer workers, with the exception of one stenographer in the Central Shop, the trained Secretary and one stenographer in the Home Service Department, the nurses employed and the present instructor for the Home Care of the sick classes.

STATEMENT OF RECEIPTS AND EXPENDITURES OF AURORA CHAPTER, AMERICAN RED CROSS, FROM MAY 26, 1917, TO AUGUST 31, 1919

RECEIPTS

Subscriptions, donations, benefits, sale of materials, interest on deposits, and payments from Aurora Patriots' Fund	$95,959.54
Local share of war fund	7,751.70
Membership dues	23,136.01
Credit on purchases of government material	1,386.93
Instruction classes	172.00
Miscellaneous	50.00
Total	$128,456.18

EXPENDITURES

Administrative expenses, including rent, salaries, light, heat, stationery, and repairs	$ 4,481.21
Membership dues paid to National Red Cross	14,569.25
Material and supplies	46,279.62
Home Service	14,049.09
Canteen Service	273.81
Nurses' equipment	400.00
Disaster relief	100.00
Miscellaneous	443.64
Total	$ 80,596.62
Balance cash on hand	47,859.56
Total	$128,456.18

Surgical Dressing Supervisors, Aurora Chapter American Red Cross

Top row reading from left to right:

Mrs. Wm. Hanna
Mrs. D. D. Culver
Mrs Harold Kessinger
Mrs. John Le May
Mrs. Alfred Rogers
Mrs. Roy Hanks

Second row reading from left to right:

Mrs. C. P. Wright
Mrs. Harvey Divekey
Mrs. Nellie Conklin
Mrs. J. L. Cass
Mrs. Frank Crawford
Mrs. Jennie Fuller
Mrs. Maude Thompson

Third row reading from left to right:

Mrs. Sarah Fritz
Miss Grace Freeman
Mrs. J. W. Hunt
Mrs. E. F. Schoeberlein
Mrs. Ed. Lyon
Mrs. Albert Berthold
Miss Lucy Carr
Mrs. M. E. Geipel

Fourth row reading from left to right:

Mrs. Margaret Boomer
Mrs. J. H. Bliss
Mrs. L. C. Staudt
Miss Gertrude Kennedy
Miss Louise Aldrich
Mrs. Wm. Sherman
Mrs. M. G. Mathewson
Mrs. G. K. McDonald

1
2
3
4
5
6
7
8
9
10
11
12
13
14
15
16
17
18
19
20

American Red Cross Workers

MRS. J. K. GROOM (1)
An organizer and First Chairman of Work Shop of Aurora Chapter Red Cross; organizer of the organization which furnished the food supplies for the 129th Inf., en-route to Camp Logan; chairman of Banquet Committee for the 129th Inf. Home Coming.

MRS. BEULAH CROMER (2)
President Aurora Woman's Club and Red Cross and Navy Aid Worker.

MRS. S. D. BROWN (3)
Chairman First Presbyterian Church Unit, Aurora Chapter Red Cross.

MRS. JOHN RECKINGER (4)
Chairman Big Woods Unit, Aurora Chapter Red Cross.

MRS. J. T. SMITH (5)
Chairman Woman's Society, Park Place Baptist Church Unit, Aurora Chapter Red Cross.

MRS. HELEN FINLEY DAILY (6)
An organizer and First Secretary of Aurora Chapter Red Cross.

MRS. E. J. WALSH (7)
First Secretary and Treasurer of the Red Cross; Treasurer Woman's State Council of Defense.

MRS. E. C. PRATT (8)
Treasurer, Junior Red Cross, Aurora Chapter.

MRS. W. S. FRAZIER (9)
Chairman Red Cross Chapter School; chairman Aurora Junior Red Cross; and Chairman Aurora Branch of French wounded.

MRS. WALTER LINTOTT (10)
Chairman, Rising Sun Chapter No. 51, O. E. S., Aurora Red Cross Unit.

MRS. WILLIAM P. SHERMAN (11)
Instructor at Aurora Chapter Red Cross and worker on the Local Board for the City of Aurora from July 1, 1917, to Nov. 11, 1918.

MRS. JENNIE FULLER (12)
Chairman Daughters of Veterans Unit, Aurora Chapter Red Cross.

MRS. LILLIAN ARTHUR (13)
Captain East Aurora Pledge Collectors and Chairman Salem Evangelical Church Unit, Aurora Chapter Red Cross.

MISS LAURA CONNER (14)
Chairman Jennings Seminary, Aurora Chapter Red Cross.

MRS. C. W. EISENHUTH (15)
President Woman's Society Park Place Baptist Church Unit, Aurora Chapter Red Cross.

MRS. ANNA LENTZ (16)
Chairman St. Joseph's Church Aurora Chapter Red Cross.

MRS. BERT FREDRES (17)
Chairman Ladies' League of Claim Street Church Unit, Aurora Chapter Red Cross.

MRS. INEZ C. KNIGHT (18)
Chairman Knitting Department, Aurora Chapter Red Cross.

MRS. NELLIE H. WILMARTH (19)
Chairman Royal Embroidery Unit, Aurora Chapter Red Cross.

MRS. ROSE WHITNEY STEVENSON (20)
Chairman Packing and Shipping Department, Aurora Chapter Red Cross.

1
2
3
4
5
6
7
8
9
10
11
12
13
14
15
16
17
18
19
20

RED CROSS

American Red Cross Workers

MRS. CLARA JANE DIENST (1)
Chairman of Knitting Unit and Chairman of Belgium Relief Trinity Unit; Chairman of Nurse equipment Aurora Red Cross Chapter.

MRS. MARTHA MATHEWSON (2)
Chairman Surgical Dressing Department Aurora Chapter Red Cross Workshop, American Red Cross.

MRS. THOMAS LARSON (3)
Chairman Gleaner's Unite and Children Culture class, First M. E. Church, American Red Cross, Aurora Chapter.

MRS. NELLIE WOOLSON (4)
Chairman First M. E. Church Unit, Aurora Chapter, American Red Cross.

MISS GLADYS COCHRAN (5)
In charge of the Home Service Dept., of the Aurora Chapter of Red Cross.

ANNA ELRICK (6)
Chairman of St. Mary's Unit of the Aurora Chapter Red Cross.

MRS. G. W. BASSETT (7)
Chairman of Royal Neighbors Unit, Aurora Chapter Red Cross.

MRS. W. A. SUTHERLAND (8)
Work Shop Worker, American Red Cross.

MRS. E. M. HARRIS (9)
Chairman of Illinois Avenue Unit, Aurora Chapter Red Cross.

MRS. GUY E. BRIGNELL (10)
Chairman, Young People's Unit, Presbyterian Church, Auorra Chapter Red Cross.

DOROTHY FRICKE (11)
Chairman of Emanuel Lutheran, Aurora Chapter Red Cross.

MRS. ALMIRA K. STOLP (12)
Member of Work Shop Executive Committee, Aurora Chapter, American Red Cross .

MRS. A. E. ENTSMINGER (13)
Chairman Busy Woman's Unit, Aurora Chapter, American Red Cross.

MRS. ELIZABETH KAPFERER (14)
Chairman Sewing Department of the Aurora Chapter Red Cross Workshop, American Red Cross.

MRS. THERESA BIEVER (15)
Daughters of Veterans, Aurora Red Cross Unit.

MRS. C. V. KERR (16)
Chairman of Aurora W. C. T. C., Aurora Chapter Red Cross.

MARIE J. REISING (17)
Chairman, Holy Angels Unit, Aurora Chapter Red Cross.

MRS. HARVEY BOMBERGER (18)
Four Thousand Hour Worker in Aurora Chapter Red Cross.

MRS. H. WEICHSEL (19)
Chairman, St. John's Church Unit, Aurora Chapter Red Cross.

SARAH KLASEY (20)
Chairman D. E. K. A. Club Unit, Aurora Chapter Red Cross.

MRS. G. K. McDONALD (1)
Chairman Woman's Club Unit, Aurora Chapter Red Cross, in charge of the work shop in the Public Library.

MRS. C. F. STEPHENS (2)
Chairman of two Units of the Central W. C. T. C., Aurora Chapter Red Cross.

MISS LOUISE A. ALDRICH (3)
Secretary, Aurora Chapter American Red Cross.

MRS. WILLIAM PFRANGLE (4)
Chairman South End Cinch Club Unit, Aurora Chapter Red Cross.

MRS. GEORGE BUGBEE (5)
Chairman of Sons of Veterans Unit, Aurora Chapter Red Cross.

MRS. LOUIS SYLVESTER (6)
Chairman, Royal Nine Unit, Aurora Chapter Red Cross.

MRS. W. E. GILLETTE (7)
Executive Committee, Aurora Chapter Red Cross.

MRS. M. G. HOWARD (8)
Red Cross Worker; knitted 85 sweaters, besides many other knitted articles for the Red Cross.

MRS. JOSEPHINE S. HARKINS (9)
Illinois Free Employment Office, Aurora, Ill., and with the State Headquarters of Selective Service in New Mexico.

MRS. MARY DIFFENBAUGH—"AUNT MARY" (10)
Red Cross and Navy Aid Worker; knitted many sweaters for both organizations and is known to the soldiers and sailors as "Aunt Mary" because of the hundreds of letters and newspapers sent to them by her during the war.

MISS MARY J. McCATCHEY (1)
Member of Presbyterian Unit, Aurora Chapter of American Red Cross.

MRS. T. NEWTSON (2)
Executive Committee, Aurora Chapter of the American Red Cross.

MRS. O. J. GIBBS (3)
Member of S. Mary's Unit, Aurora Chapter, American Red Cross.

MISS A. L. BROWN (4)
Member of Presbyterian Unit, Aurora Chapter of American Red Cross.

MRS. D. E. ORCOTT (5)
Member of Presbyterian Unit, Aurora Chapter, American Red Cross.

MRS. R. N. BECK (6)
Member of Presbyterian Unit, Aurora Chapter, American Red Cross.

MISS MARION SMITH (7)
Enlisted in American Red Cross, for foreign service.

MRS. JOHN LEMAY (8)
Chairman of Oak Street Unit, Aurora Chapter, American Red Cross.

MISS LUCY CARR (9)
Member of Executive Committee of Aurora Chapter, American Red Cross.

MISS EDITH SCOTT (10)
Enlisted in American Red Cross for foreign service.

Aurora Navy Aid Association

THE Aurora Navy Aid Association, organized July 6, 1917, for the purpose of providing knitted garments, comfort kits and hospital garments for the comfort and relief of sailors and soldiers of Aurora and vicinity, was, with its efficient corps of officers and volunteer workers, one of the most valuable auxiliaries in the war work in this vicinity, especially so with the enlisted men in the naval service, where the articles furnished proved of such value as to receive not only the hearty thanks of the men, but commendation from the naval officials.

The first officers elected were:

President—Mrs. Ellah May Pierson.

First Vice-President—Mrs. Alice Lake.

Second Vice-President—Mrs. E. F. Schoeberlein.

Secretary—Mrs. Katherine K. Newhall.

Treasurer—Mrs. B. A. Allen, who served until September 27th, 1917, when the officers elected were:

President—Mrs. Alice Lake.

First Vice-President—Mrs. Ella Carlisle.

Second Vice-President—Mrs. Lillian Constantine.

Secretary—Mrs. Katherine K. Newhall.

Treasurer—Mrs. B. A. Allen.

DIRECTORS

Mrs. E. C. Currier
Mrs. Ellen Ferriss
Mrs. Albert McCollum
Mrs. S. D. Seamans
Mrs. O. L. Wilson
Mrs. George E. Brown
Mrs. Vincent Hatch
Mrs. C. E. Corlett
Mrs. Charles Stone
Mrs. William Fitch
Mrs. L. R. Parker
Mrs. Eliza Wilson
Mrs. J. R. Hill
Mrs. Jacob Gieselman
Mrs. James McCredie
Mrs. Gretchen Sylvester
Mrs. Emma Garry
Mrs. Alice Smith
Mrs. John Alexander
Mrs. DeLoss Ricker
Mrs. William Wilson

FINANCE COMMITTE

Mrs. Carroll Miller
Mrs. Bert Allen
Mrs. Charles Sencenbaugh
Miss Helen O'Meara
Mrs. W. W. Stephens

While assisting the finance committee as collectors were:

Miss Gertrude O'Meara
Miss Vera Colliver
Mrs. Lorenzo Smith

Buyer—Mrs. Alice Lake.
Bookkeeper—Mrs. Henry Reilein.
Manager—Mrs. Katherine K. Newhall.

KNITTING TEACHERS

Miss Reba McCredie
Mrs. Jacob Gieselman
Mrs. J. R. Hill
Mrs. Emma Garry

Committe Which Cut Material Ready for Workers

Mrs. Albert McCollum
Mrs. Wiley Stephens
Mrs. William Fitch
Miss Lydia Solfisburg
Mrs. David Haeger
Mrs. William Wilson

The committee which served one day each week at the work-shop giving out work and outfitting enlisted men:

Mrs. E. C. Currier
Mrs. Ellen Ferriss
Mrs. O. L. Wilson
Mrs. Geo. E. Brown
Mrs. William Fitch
Mrs. L. R. Parker
Mrs. Vincent Hatch
Mrs. C. E. Corlett
Mrs. Charles Stone
Mrs. Eliza Wilson
Mrs. Gretchen Sylvester
Mrs. Emma Garry
Mrs. J. R. Hill
Mrs. Jacob Gieselman
Mrs. James McCredie
Mrs. Alice Smith
Mrs. John Alexander
Mrs. Albert McCollum
Mrs. S. D. Seamans
Mrs. DeLoss Ricker
Mrs. William Wilson

The association was assisted by thirty units and about one thousand individual workers, who between June, 1917, and April, 1919, accomplished the following work.

Knitted Garments	8850	Hand and Gun Wipes	500
Belgian Relief Garments	850		
Comfort Kits and Bands	2150		
Hospital Garments	3115	Total	15,465

1025 recruits received the following outfits: sweater, scarf, wristlets, three pairs of socks, helmet, comfort kit and ditty bag. The comfort kit contained toilet articles, sewing kit and flannel band.

500 knitted garments were sent to camps, making a total of 11,775 garments furnished to recruits.

The association also sent to the hospital at the Great Lakes Naval Station 2996 hospital garments; to the Aurora Chapter of the Red Cross 116 hospital garments and to the Red Cross Relief and Child Welfare Association 100 garments.

The units which assisted in the work were:

The Conimir Club
West Side Reading Circle
Egypt Class
S. I. X. Club
Swedish Methodist Aid
Woman's Alliance
Catholic Woman's League
Our Lady of Good Counsel
Bridge Club
Community Workers
Mrs. Barnes Unit of Batavia
Young School Unit
Carry On
Young Ladies' Sodality
Holy Angels Church
The Beta Girls
Hawthorne Club
Galena Blvd. Parent-Teachers
Swedish Lutheran Aid
Worth While Club
Trinity Guild
West High Parent Teachers Unit
Galena Blvd. Methodist Aid
First Baptist Aid
Sugar Grove Red Cross Unit
Auld Lang Syne Club
O. U. R. Club
Ace of Clubs
Ladies of K. C.
Royal Nine
St. Paul Lutheran Church

The headquarters and work shop were in the Police Building of the City of Aurora, kindly furnished by the City Council, through Mr. Michael Smith, chairman of Buildings and Grounds, and Albert Kelley, City Attorney.

The equipment, consisting of machines and other articles, was donated by Mrs. T. B. Stewart, Mrs. Henry Judd, Mrs. Margaret Miller, Mrs. Everett Beckwith, Mrs. Paul Murphy, Mrs. John K. Newhall, A. J. Hobbs, Albert Denney, Janes Furniture Co., Trask & Plain, Western United Gas & Electric Co., Henry Uehren, A. J. Erlenborn, Hedley Jobbins, Lewis Weiss, Cooper Bros. and Charles Boorkman.

The association was supported the first fifteen months by pledges, which amounted to $500.00 a month, and for three months by the Patriot's Fund, which furnished $500.00 each month. All the work accomplished was furnished by volunteer workers.

MRS. KATHERINE K. NEWHALL (1)
Secretary, Navy Aid Association.

MRS. ELLAH PIERSON (2)
First President, Aurora Navy Aid Association and Red Cross Worker.

MRS. DE LOSS RICKER (3)
Executive Committee, Navy Aid Association.

MRS. GRETCHEN SYLVESTER (4)
Executive Committee, Navy Aid Association.

MRS. LILLIAN CONSTANTINE (5)
Second Vice-President, Navy Aid Association.

MISS LYDIA SOLFISBURG (6)
Member of the Material Committee, Aurora Navy Aid Association.

MRS. ANNA REILAND (7)
Bookkeeper for the Aurora Navy Aid Association.

MRS. HATTIE HATCH (8)
Executive Committe, Navy Aid Association; Chairman of Auld Lang Syne Unit, Aurora Chapter Red Cross.

MRS. ELLA CARLISLE (9)
First Vice-President of Navy Aid Association.

HON. FRANK O. LOWDEN
ILLINOIS WAR GOVERNOR

Governor Frank O. Lowden's Welcome Home Address *to the* Soldiers *and* Sailors *of* Illinois

MEN of Illinois I welcome you home. You entered the service of your country knowing something of the trials, dangers and sufferings that were ahead of you. Some of you crossed the sea to meet those dangers in the trenches, on No Man's Land and on the battle fields of Europe. You saw your comrades fall, but you kept on. You saw them borne away on stretchers or in ambulances, never expecting to see them again. But you and many of those who left you wounded and sick have come back. With the men who spent months in camps in the United States and had none of the excitement and dangers of battle, yet, who nevertheless, served their country to the best of their ability, you have come home. You know what that word means now, if you did not know before. Home is Illinois, America, the best country in the world. It has always been worth fighting for. Your comrades now sleeping on foreign battlefields have proven it is worth dying for and you have shown it is worthy the great risks you have taken.

Now, men of Illinois, weary of war, longing for home and the quiet pursuits of peace, you have a new task before you. It is the preservation of the liberties for which you risked your all. It is the resumption of peaceful relations. Great problems lie ahead of us and you must aid in their solution. I am sure you will prove equal to that task as thoroughly as you met the demands of the last two trying years.

ADJUTANT GENERAL FRANK S. DICKSON

Commander of the Illinois Militia and the Officer in Charge of the Work of Carrying Out the Selective Service Regulations in the State of Illinois

COL. IRA C. COPLEY

AURORA'S MEMBER OF CONGRESS—VOTED FOR EVERY WAR MEASURE ADVOCATED BY OUR PRESIDENT

Governor Lowden and Maj. Gen. George Bell, Jr., at Hoboken Just After the Arrival of Troops of the 33rd Division from France

THE 129TH INFANTRY AT NEW YORK CITY

1. Governor Lowden and the Illinois delegation including many from Aurora, greeting the 129th as they came into the New York harbor aboard the Leviathian. 2. Governor Lowden and the Illinois boys at the docks. 3. The 129th Infantry on the Leviathian as it came up to the landing dock in New York City.

SOME OFFICERS WHO COMMANDED ILLINOIS MEN
IN FEDERAL SERVICE

SOME OFFICERS WHO COMMANDED ILLINOIS MEN
IN FEDERAL SERVICE

SOME OFFICERS WHO COMMANDED ILLINOIS MEN
IN FEDERAL SERVICE

HOME ACTIVITIES

Local Board *for* Aurora, Illinois

WITH the termination of the great conflict, which raged in Europe for over five years, and in which our country, through the patriotism of its people, played so vital and so successful a part, let us for a few moments review the work accomplished in our own City by its Local Board, the local representatives of the War Department of this country.

With the entrance of the United States into the War on April 6, 1917, the War Department soon realized the inadequacy of the volunteer system, and the Selective Service Law was promulgated and passed by Congress on May 18, 1917, through which law, and its additional amendments, 8,696 men, or practically twenty-five per cent of the population of the City of Aurora, became directly affected.

On June 5, 1917, in compliance with the National Proclamation, requiring all male persons to register who had reached their twenty-first birthday, and who had not reached their thirty-first birthday, the regular city election boards, under the supervision of the Registration Committee, composed of Honorable James E. Harley, Mayor of the City of Aurora, Honorable S. N. Hoover, County Judge of Kane County, and Frank Grommes, City Clerk of Aurora, Illinois, registered 3442 men in the City of Aurora.

Following June 5, 1917, at the direction of the Registration Committee, duplicates of the registration cards of each registrant were made by the commercial students of the East High School of Aurora and the St. Nicholas Parochial School.

On June 28, 1917, as one of the 4,557 local boards throughout the United States, delegated to carry out the Selective Service Law, the following men were appointed by President Woodrow Wilson to form the Local Board for the City of Aurora, Illinois: Captain J. H. Freeman, a Civil War Veteran, Honorable Edward M. Mangan, Judge of the City Court of Aurora, Illinois, and Dr. William P. Sherman. The Board immediately organized and elected the following officers: Chairman, Captain, J. H. Freeman, Clerk, Edward M. Mangan, and Medical Examiner, Dr. W. P. Sherman. To assist the Board in its clerical work, J. W. Greenaway, Clerk of the City Court of Aurora, Illinois, was appointed as Chief Clerk, and Miss Mamie Michels, as Assistant Clerk. The Local Board for the City of Aurora was placed within the jurisdiction of District Board No. 3, for the Northern Division of Illinois, located at Chicago.

On June 30, 1917, the original registration cards of the men registered on June 5, 1917, and duplicates thereof, were turned over by the Registration Committee to the Local Board, and the cards were then compared,

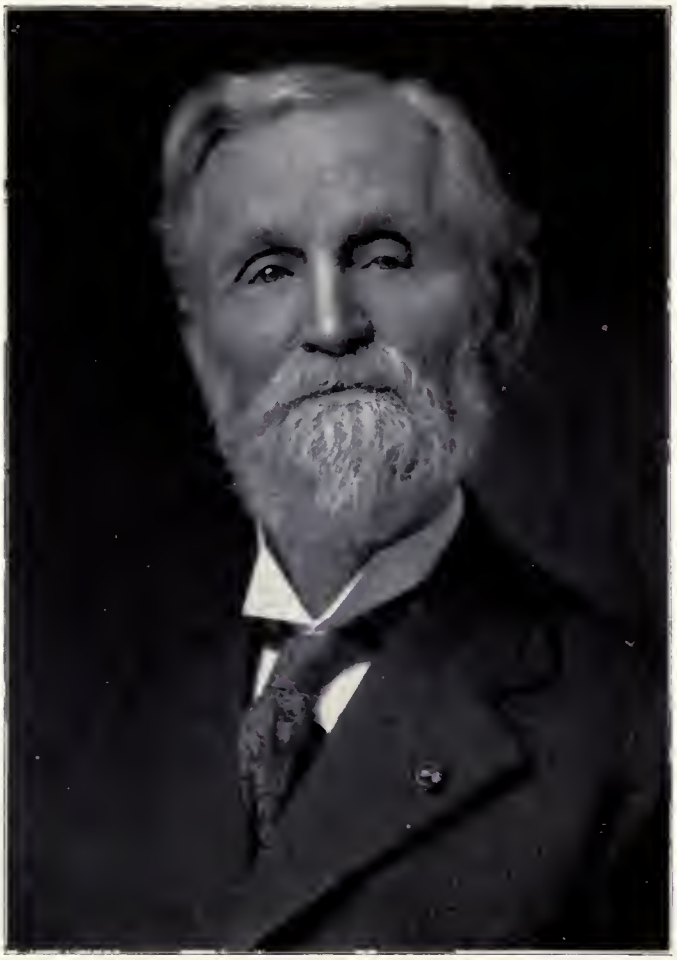

CAPT. J. H. FREEMAN
Chairman, Local Board for the City of Aurora, Illinois

certified to, and given serial numbers. On July 20, 1917, after the national drawing at Washington, the order numbers were determined and placed upon the cards, and lists containing the name, address, serial and order numbers, were prepared and given to the public.

August 1, 1917, pursuant to the recommendation of the Local Board, Gov. Frank O. Lowden, appointed the following physicians to assist Dr. Sherman in the physical examination of registrants: Dr. C. E. Colwell, Dr. George A. Darmer, Dr. W. L. Murphy, Dr. J. W. MacDonald and Dr. C. W. Geyer, (Dr. Darmer and Dr. Geyer later resigning and serving with distinction with the American Expeditionary Forces in France).

Between August 4th and 9th, 1917, the first 1121 registrants were ordered to appear for physical examination, 1043 of whom responded. Of the 1043 reporting, 893 passed the physical examination and 150 were found physically disqualified. Of the 893 who passed the physical examination, 591 were exempted from military duty, on industrial, dependency, agricultural and alienage grounds, leaving 302 available for general military service. The causes for rejection in the first thirty per cent of the June 5th, 1917, registrants called for physical examination were as follows:

Defective Vision and Eye Troubles	55	Overweight	1
Blind	1	Hernia	19
One Eye	2	Spinal Troubles	5
Nose Deformed by accident	1	Heart Troubles	3
Defective Teeth	14	Mentally Deficient	5
Defective Hearing	2	Glandular Troubles	2
Small Foot	1	Tuberculosis	6
Short Leg	5	Small Chest	1
One Leg	2	Infantile Paralysis	1
Defective Hip	1	Epilepsy	2
Vericose Veins	2	Fractures	2
Fingers off right hand	4	Appendicitis (effects of)	1
Hand Deformed	1	Undescending Testicle	1
Defective Arms	4	Syphilis	1
Hunchback	1		
Underweight	4		150

The first call upon the Local Board for the City of Aurora was for ten men qualified for general military service, to be inducted and entrained for Camp Grant, Illinois, on September 5, 1917. To fill that call, the following registrants volunteered and waived their rights of certification and order of call:

Edward Artlip
Earl L. Carpenter
William H. Duy
Albert F. Damm
Roy Mathew Dusell
Owen Pat. Kavanaugh
Robert N. Wilford
John C. Jones
Floyd Wormley
F. W. Koehler

JUDGE EDWARD M. MANGAN
SECRETARY, LOCAL BOARD FOR THE CITY OF AURORA, ILLINOIS

To the New Army

MESSAGE OF PRESIDENT WILSON TO MEN CALLED TO THE NATION'S COLORS

THE WHITE HOUSE
Washington, D. C., Sept. 3, 1917

To the Soldiers of the National Army:

YOU are undertaking a great duty. The heart of the whole country is with you. Everything that you do will be watched with the deepest interest and with the deepest solicitude not only by those who are near and dear to you, but by the whole nation besides. For this great war draws us all together, makes us all comrades and brothers, as all true Americans felt themselves to be when we first made good our national independence. They eyes of all the world will be upon you, because you are in some special sense the soldiers of freedom. Let it be your pride, therefore, to show all men everywhere not only what good soldiers you are, but also what good men you are, keeping yourselves straight in everything and pure and clean through and through. Let us set for ourselves a standard so high that it will be a glory to live up to it and add a new laurel to the crown of America. My affectionate confidence goes with you in every battle and every test. God keep you and guide you!

Woodrow Wilson.

The second contingent of 83 men left Aurora for Camp Grant September 22, 1917, and the third contingent, composed of 41 men, left Aurora, October 6, 1917, for the same camp.

Pending the call for further contingents, and while the War Department at Washington was engaged in adopting a more efficient and more complete method of pursuing the Selective Service Law, the War Department issued an order permitting all registrants, who were not then within the current quota of their Board, to be released and to voluntarily enlist up to December 10th, 1917, in any branch of the service they desired. A great many of the registrants of the Local Board for Aurora took advantage of that order, and the Board was kept busy granting releases.

ADOPTION OF QUESTIONNAIRE

About December 1, 1917, the Local Board received the amendments to the Selective Service Regulations, adopting the questionnaire, the appointment of the Legal and Medical Advisory Boards, the new form of physical examinations, occupational reports, and several other new methods. The purpose of the questionnaire was to classify the man power of this country in its industrial and military importance, in order that the army might be secured as speedily as possible and yet the industry of the nation be preserved, and it was in fact a complete history of every registrant, which might be referred to at any time.

DR. WILLIAM P. SHERMAN
CHIEF MEDICAL EXAMINER AND MEMBER OF THE LOCAL BOARD FOR THE CITY OF AURORA, ILLINOIS

To assist the registrants in preserving their rights in filling out the questionnaires, thereby aiding the Board in its work of classification, the Legal Advisory Board, consisting of Honoarble S. N. Hoover, E. L. Lyon and Olney C. Allen, was appointed by the Governor of Illinois. Of equal assistance to the Board, as well as to the Government and the registrants, in looking after the rights of each, was Ralph C. Putnam, Government Appeal Agent.

Between December 15, 1917, and January 9, 1918, a questionnaire was mailed to every registrant, except the 130 who had already been inducted and accepted at Camp Grant. Through the courtesy of the City Council of Aurora, the Council Chamber was suitably so arranged that the Legal Advisory Board might conveniently and expeditiously aid the registrants in filling out their questionnaires. The Legal Advisory Board was greatly enlarged by the volunteer workers, comprising the legal profession of the city and many able laymen and women.

The thoroughness of the Classification System can perhaps best be described by figures, and the following report shows the result of the first registration.

Class One (qualified for Military Service, including 45 delinquents and deserters, not apprehended)	918
Class Two	367
Class Three	100
Class Four	1049
Class Five (including 222 Class One men found physically deficient, and 370 men placed in this class because of voluntary enlistment since June 5, 1917)	1034
Cancellation on account of death and over-age	13

Immediately upon the classification, a physical examination of all Class One registrants was made, including those who had been examined under the Original Selective Service Regulations, and who had not been inducted into the service, to which call 1095 men responded.

Medical Advisory Board No. 4

Following the amendments to the Selective Service Regulations, Medical Advisory Boards were appointed for the purpose of re-examining registrants who were either referred to them by Local Boards or registrants who appealed from the findings of the Local Board examiners. Medical Advisory Board No. 4 exercised jurisdiction over the territory embraced in DuPage, Kane, Kendall and DeKalb Counties and their examinations totaled 1234 registrants.

The Aurora City Hospital was designated by the U. S. War Department as the headquarters of the Board and its meetings were usually held on Wednesday of each week with other meetings when necessity required. The Board was organized Jan. 3, 1918, with the following members:

Dr. H. A. Brennecke . . . . . Chairman
Dr. W. L. Murphy . . . . . Secretary

J. W. GREENAWAY
Chief Clerk, Local Board for the City of Aurora, Illinois

Internists

Dr. Robert A. Windett.....Aurora
Dr. Francis J. Coughlin.....Aurora
Dr. Emmett L. Lee.....Aurora
Dr. Fred J. Garrison.....Aurora
Dr. Richard B. Olson.....Lombard
Dr. James S. Rankin.....DeKalb
Dr. Frank H. Lord.....Plano

Surgeons

Dr. James W. MacDonald....Aurora
Dr. O. L. Pelton.....Elgin
Dr. H. A. Brennecke.....Aurora
Dr. W. L. Murphy.....Aurora
Dr. George W. Nesbitt.....Sycamore
Dr. Raymond G. Scott.....Geneva

Dentists

Dr. J. W. Howard.....Aurora
Dr. George F. Allen.....Aurora

Eye, Ear, Nose and Throat

Dr. Charles R. Currier.....Aurora
Dr. Clarence C. Thomas.....Aurora

Summary of work accomplished by Medical Advisory Board. Number of referred cases examined:

From Kane County Local Boards	536
From DuPage County Board	222
From Kendall County Board	86
From DeKalb County Board	374
From other counties and states	116
Total	1334
Number passed as physically fit for service	661
Number rejected as physically unfit for service	360
Number passed as qualified for limited service	313
Total	1334

Cause of Rejection

Defective eyes	108	Mentally deficient	15
Defective ears	46	Goitre	13
Defective teeth	6	Other vital causes	41
Deformed limbs or spine	34		
Tuberculosis	57		
Heart Troubles	40	Total	360

Upon the removal of Dr. MacDonald and Dr. Murphy from the Local Board to the Medical Advisory Board, and the enlistment of Dr. Darmer and Dr. Geyer, the following were appointed as additional examining physicians for the Local Board:

Dr. C. H. Franz.

Dr. A. H. McLaughlin.

Dr. C. H. Cutter.

Dr. E. W. Stubbs.

In accordance with the change in the standard of physical examinations, a registrant might be found qualified for general military service, qualified for special or limited service, qualified for remedial service, or physically disqualified for military service.

MISS MAMIE MICHELS
Assistant Clerk, Local Board for the City of Aurora, Illinois

Calls for selected men were made upon the Local Board up until June, 1918, when the number of available men was becoming so exhausted throughout the country that a second registration was deemed necessary by the War Department order.

Second Registration

On June 5, 1918, all male persons who had reached their twenty-first year since June 5, 1917, were required to register, and on August 24, 1918, all male persons who had reached their twenty-first birthday since June 5, 1918, were required to register. The total registration on those two dates in the City of Aurora was 301. They were immediately classified, and the results of that classification are as follows:

Class One (including 1 deserter, who was afterwards apprehended)	142
Class Two	23
Class Three	12
Class Four	14
Class Five (including 35 original Class One men who were found physically deficient and 58 who were placed in this class because of voluntary enlistment since June 5, 1918)	110

"Work or Fight"

During the summer of 1918, the "Work or Fight" order was promulgated by the War Department. In pursuance of that order, the Legal Advisory Board prepared a form of questionnaire, which they sent to 750 employers of labor in the city. Upon an examination of those questionnaires, fifteen registrants were found by the Board to be engaged in non-essential occupation, but who, on the request of the Board, found employment which was essential to the successful carrying on of the War. The small number of registrants found to be engaged in non-essential work was due to the fact that when the "Work or Fight" order was originated many sought essential employment of their own accord.

Last Registration

Anticipating the great need of men for the successful termination of the War of 1919, and realizing that the available Class One men were rapidly becoming exhausted, the War Department issued a proclamation, requiring all male persons, who had reached the age of eighteen years and who had not reached the age of 46 years, to register on September 12, 1918. In pursuance of that proclamation, there were registered in the City of Aurora 4915 men.

The usual procedure as to duplication of cards, lists, serial and order numbers, was carried out, and questionnaires were mailed to the registrants according to the following division of ages:

2202 to registrants between the ages of 19 and 36, (Inc.)
249 to registrants 18 years of age.
2464 to registrants between the ages of 37 and 45 (Inc.)

AURORA'S FIRST DRAFT CONTINGENT ESCORTED BY AURORA POST NO. 20, GRAND ARMY OF THE REPUBLIC, LEAVING SEPTEMBER 5, 1917, FOR CAMP GRANT

THE TEN VOLUNTEERS WHO FORMED THIS CONTINGENT WERE, EDWARD ARTLIP, EARL L. CARPENTER, WILLIAM H. DUY, ALBERT F. DAMM, ROY MATHEW DUSELL, OWEN PAT KAVANAUGH, ROBERT N. WILFORD, JOHN C. JONES, FLOYD WORMLEY AND F. W. KOEHLER. EVERY MAN SERVED WITH THE FORCES IN FRANCE.

The results of the classification of the 19-36 age group was as follows:

Class One	547	Class Five (including 120 original Class One men found disqualified for military service and six men placed in Class Five because of voluntary enlistment	446
Class Two	111	Cancellation by death	3
Class Three	61		
Class Four	1034		

The eighteen-year age group were classified as follows:

Class One	228	Class Four	1
Class Two	0	Class Five	11
Class Three	9		

The 37-45 age group were classified as follows:

Class One	460	Pending on November 11, 1918, the day of the signing of the armistice, when further classification was stopped	152
Class Two	24		
Class Three	39		
Class Four	1491		
Class Five	298		

Students Army Training Corps

Under the Amended Selective Service Regulations, calling for the September 12, 1918, registration, arrangements were made by the Government, whereby all registrants under twenty-one years of age were given the privilege of enlisting in the Students' Army Training Corps, being conducted by the different colleges and universities throughout the country. By taking advantage of this course, a boy might pursue his college training, and in addition he would receive free tuition, board and uniform, also the regular soldier's salary. This Board had 83 of its registrants enrolled in the Students' Army Training Corps.

Entrainment

Every contingent entrained for camp by the Local Board was escorted to its train by the Aurora Post, No. 20 Grand Army of the Republic, headed by its famous fife and drum corps and the Lucy Webb Hayes, Tent No. 9, Daughters of Veterans, as a guard of honor, its membership being

Mrs. Phoebe Wareham	Mrs. Hattie Riley	Mrs. Anna Barton
Mrs. Mary Lankow	Mrs. Linnettee Snow	Mrs. Maud Collins
Mrs. Verena Patton	Mrs. Martha Sheagrin	Mrs. Myrtle Hines
Mrs. Jesse Pratt	Mrs. Emma VanDeventer	Miss Elas Hunt
Mrs. Luanna Stiles	Mrs. Teressa Biever	Miss Florence Schultz
Mrs. Hanna Hobbs	Mrs. Kate Cornell	Mrs. Vina Shields
Mrs. Louise Miller	Mrs. Jennie Fuller	Mrs. Nora Bushell
Mrs. Minta Peters	Mrs. Clara Drake	Mrs. Elizabeth Bugbee
Mrs. Mina Perry	Miss Linnie Lindsay	Mrs. Edith Dorean
Mrs. Mina Schultz	Miss Inez Emery	Mrs. Stella Harris
Mrs. Esther Healy	Mrs. Belle Stone	Miss Clara Horton
Mrs. Anna McLaren	Mrs. Minnie Wekerlin	Miss Josephine Dickes
Mrs. Mae Perrigo		

June, 1918, witnessed the largest contingents entrained for camp with 50 men to Ft. Thomas, Ky., 20 to Rahe Auto School, Kansas City, 10 to Lewis Institute, 45 to Sweeneey Auto School, Kansas City, and 297 to Camp Grant, which called all class one men of the 1917 registration.

HON. S. N. HOOVER
CHAIRMAN, LEGAL ADVISORY BOARD AND CHAIRMAN, AURORA CHAPTER, STATE COUNCIL OF DEFENSE.

Registration and Classification Summary

CLASS I.	Class, June 1917		Class, June 1918		Class, September 1918					
					19 to 36 years		37 to 45 years		18 year	
	White	Colored	White	Colored	White	Colored	White	Colored	White	Colored
General Service Available	13	2	36	3	348	19				1
Limited Service Available	2	1	3	0	16	0				
Remedial	19	0	6	0	26	2				
Emergency Fleet	12	0	1	0	0	0				
Delinquent	0	0	0	0	1	0				
Deserters not in camp	39	18	1	0	8	0			2	0
Physical Examination Pending	0	0	0	0	34	3			192	2
At Medical Advisory Board	0	0	0	0	0	0			0	0
At District Board	0	0	0	0	0	0			0	0
Inducted to Camp	782	30	83	9	90	0			31	0
TOTAL	867	51	130	12	523	24			225	3
Total Class I—W & C	918		142		547		460		228	
Class II	367		23		111		24		0	
Class III	100		12		61		39		9	
Class IV	1049		14		1034		1491		1	
Class V	1034		110		446		298		11	
Total Classified	3468		301		2199		2312		249	
Cancelled	13		0		3		0			
Pending	0		0		0		152			
Total Registration	3481		301		2202		2464		249	

Total Registration for City of Aurora, all registrations . . . 8697
Total Induction . . . 1025

CLASS V.										
Enlisted Men	370		58		6					
Alien Enemy	365		13		249		258		10	
Alien (not enemy)	62		1		62		28		1	
Physically Def.	225		35		120		3		0	
Miscellaneous	12		3		9		9			
TOTAL	1034		110		446		298		11	

EDWARD L. LYON
MEMBER, LEGAL ADVISORY BOARD

Examining Physicians

During the period of physical examinations, held under the direction of the Local Board, the ten physicians, who so generously volunteered their time and experience to expedite the work in all kinds of weather and conditions, examined approximately 2700 registrants, which included several hundred registrants enrolled with other boards throughout the country. During the first eight days of August, 1917, the examiners examined 1090 men, while in the months of January and February, 1918, over 1200 were examined for qualification in Uncle Sam's army. In October, 1918, the first class men in the 19 to 37 age of the September registration, numbering 235 men, were examined in one day.

Legal Advisory Board

The Legal Advisory Board, with its corps of assistants, was perhaps the best organization of its kind in the country. With a full crew of assistants, continuously at work in the City Hall during the weeks devoted to filling out the questionnaires, over 12,000 registrants from this city and other boards were aided to such an extent that in only a very few cases were corrections necessary to the papers when filed with the Local Boards, which in itself speaks volumes when one considers how exacting most Boards were in considering all questionnaires under their control.

Board of Instruction

This Board of 13 members was organized under the direction of the War Department for the purpose of instructing all registrants awaiting call to the service as to hygiene and temperance, patriotism and war issues, camp life, English language and military drill and conduct, so that upon their entering camp, the men were practically well versed in most of the things which the former recruits were ignorant of when they landed at the cantonments.

During the few weeks of its existence, prior to the signing of the armistice, this Board had enrolled 413 men of whom 341 were generally in attendance at the drills and lectures; eighty drills were given, during which time talks were given on military conduct; eighteen lectures were given to these men for their physical and moral assistance. Eighty men never missed a drill, while nine men also took extra drill work not required. The Board was greatly assisted by Major Harkison and the members of Company K of the Reserve militia in the military work given.

Volunteer Workers

Many times during the war the Local Board expressed deep gratitude to the public school teachers, the students of the commercial classes of the two high schools and a large number of loyal men and women, who under the guidance of the efficient office force of the Board, accomplished the great task of preparing for the mails the thousands of pieces of matter sent to the registrants, duplicated thousands of registration and medical

OLNEY C. ALLEN
MEMBER, LEGAL ADVISORY BOARD

examination cards, served as aids to the medical examiners, prepared filing covers and compiled occupational cards for the government, besides many other important lines of work during the period the country was at war and always with a true and loyal spirit.

Under the Selective Service Law, a great responsibility not only rested upon the Local Board, but endless work, much of which was not realized by the general public, had to be performed to carry out the same, and it was only through the valuable assistance of the volunteer workers that the same was accomplished and brought commendation from the Provost Marshal's office at Washington.

Local Board of Aurora with its roster of workers.

J. H. Freeman, Chairman
Dr. W. P. Sherman, Physician
E. M. Mangan, Clerk
J. W. Greenaway, Chief Clerk
Miss Mamie Michels, Assistant Clerk
J. M. Conway, Assistant
Ralph C. Putnam, Gov. Appeal Agent

Associate Examining Physicians

Dr. C. E. Colwell
Dr. George A. Darmer
Dr. J. W. MacDonald
Dr. C. W. Geyer
Dr. W. L. Murphy
Dr. A. H. McLaughlin
Dr. E. W. Stubbs
Dr. C. H. Franz
Dr. C. H. Cutter

Legal Advisory Board

Honorable S. N. Hoover, Chairman
E. L. Lyon
Olney C. Allen

Associates

N. J. Aldrich
J. Bruce Amell
Judd Chapman
H. D. Cheney
Sidney Blanc
Edward F. Ream
W. H. Sperry
F. M. Annis
Edward O. Peterson
Chas. Darling
Everett Beckwith
Harvey Gunsul
Chas. H. Barley
John N. Kames
R. Thompson
W. M. Mercer
Mrs. W. P. Sherman
D. J. Peffers
F. G. Plain
J. M. Raymond
Joseph H. Sherer
Roy Solfisburg
Luella Wolf
George R. Warner
Mrs. S. N. Hoover
W. C. Heiss
C. L. Terrin
M. W. Greene
E. Swett
Miss E. Limbach
M. H. Kendall
M. O. Southworth
Walter Coats (dec.)
John Flannigen
Harvey Brown (dec.)
Clifford E. Lamb
Mrs. Margaret Hale
Eugene Currier
James F. Galvin
James Powell, Jr.
Justus L. Johnson
J. B. Comer
C. A. Love
C. I. McNett
Glenn T. Johnson
John Peffers
A. M. Snook
Joseph Mercer
Wilmer Orr
T. J. Merrill
J. K. Newhall
Fred L. Oberwise
Ralph C. Putnam
Wynn Mighell
John S. Sears
Charles Farmiloe
W. J. Tyers
W. R. Warford
Theo. Worcester
Miss Anne Schoelstreet
H. T. Clark
C. B. Speir
W. Stephens
F. H. McWethy
Charles A. Peterson
Leroy S. Stephens
Samuel Stephens
J. W. Flanders
Elliott Pritchard, Sr.
Mrs. Lydia E. Lamb
Gregory Olar
W. F. Fowler
Frank Riddle
J. Charles James
C. A. Bennett

RALPH C. PUTNAM
GOVERNMENT APPEAL AGENT

Albert J. Kelley
Phil. Reedy
Lee Mighell
Miss Edna Rowe
Milton Weil
William T. Biggs
Fred B. Shearer
Mrs. H. Fitzpatrick
P. Y. Smith
Miss Edith Scott
Robert Wing
Fred Hartsburg
M. J. Wiley
H. W. Spiller
I. T. Thompson
E. Eygebroad (dec.)
D. B. Pierson
C. A. Krause
Maurice F. Lord
B. P. Alschuler
Mrs. J. W. Flanders
Joseph Silbinger
Miss Mayme Segers
Geo. Demeter

Board of Instructions

Rev. Charles A. Alden, Chairman
Rev. Frank G. Beardsley, Secretary
Major C. S. Harkison
Capt. Louis Schliecker
H. N. Goff
Rev. Leon M. Linden
Major E. J. Sill
Capt. Albert H. Tarble
A. C. Weingartner
Dr. J. W. MacDonald
Hon. S. N. Hoover
Rev. R. H. Claxton
Rev. Harold A. Parr, (dec.)

Registrars

Nicholas Consdorf
Gregory Olar
F. J. Schmitt
F. N. Lohmann
Harvey Brown (dec.)
Henry E. Truemper
S. J. Ricker
Joseph Mercer
J. M. Conway
W. J. Golden
John L. Esser
C. P. Reuland
A. H. Brinkman
Ralph Follin
Joseph Silbinger
Charles F. Cassidy
W. W. Keorfer
L. W. Fowler
Lloyd E. Gramley
George Bertrand
A. W. Clayton
Edward J. Pooley
James Shepard
W. P. Devereaux
John Haag
Henry C. Gabrielson
Frank Riddle
Elliot Pritchard, Sr.
George Demeter
John X. Weber
R. L. Gaylord
N. J. Knur (dec.)
H. C. Diamond
Chas. R. Taylor
C. D. Green
Clarence Valentine
R. J. Dumphy
Patrick Flannigan
J. N. Braun
Herman Moser
Rex Smith
John Reilley (dec.)
J. B. Comer
W. H. Berry
Edwin H. Johnson
N. J. Dillenburg
Rex Flewelling
Miss Gova Russell
Miss Ruth Dawson
John C. Dumphy
L. E. Coughlin
L. E. Moisant
Peter J. Loser
B. P. Kartheiser
Wilbur Barclay
R. C. Colby
John N. Reuland
Milton Weil
A. H. Dickes
Bert Berry
Earl Anderson
Jacob Melchert
Frank Michels
J. M. Conway
A. J. Domeier (dec.)

Teachers and Student War Workers

Occupational Cards, Statistical Work, Stamping, Addressing and sealing questionnaires and envelopes and miscellaneous work.

Nancy L. Hill
Lucile Wade
Maud M. Moon
Anna Graves
Agnes Leigh
Nellie Bushnell
Clara Bohnstengel
Mary E. Prine
Cleora W. Murray
Mrs. T. R. Carter
Grace Freeman
Mary Haan
J. R. Hadley
Emilie Noack
Mrs. G. Smith
Conrad Bardwell, Sr.
Beatrice Rogers
Alma Craum
Lysia E. Cass
Mabelle E. Minard
Olive Randall
Gertrude Covell
Elsie Ekeberg
Dorothy Nash
Vida Simmons
A. A. Rea
Edna M. Decker
Elsie Freyermuth
Ella M. Shoemaker
Luch H. Johnson

1
2
3
4
5
6
7
8
9
10
11
12
13
14
15
16
17
18
19
20

Medical Examiners *and* Medical Advisory Board

DR. J. W. MacDONALD (1)
Member of the Executive Committee on Five Liberty Loans; served as Examiner for Local Board from July I, to Dec. I, 1917; Member of Medical Advisory Board, District No. 4, from Dec. I, 1917, to Nov. II, 1918.

DR. FREDERICK F. GARRISON (2)
Member of the Medical Advisory Board for the Fourth District of Illinois.

DR. CLARENCE C. THOMAS (3)
Member of the Medical Advisory Board for the Fourth District of Illinois.

DR. JAMES S. RANKIN, DEKALB, ILL. (4)
Member of the Medical Advisory Board for the Fourth District of Illinois.

DR. RICHARD B. OLESON (5)
Member of the Medical Advisory Board for the Fourth District of Illinois.

DR. HERMAN A. BRENNECKE (6)
Chairman, Medical Advisory Board for the Fourth District of Illinois.

DR. W. L. MURPHY (7)
Secretary, Medical Advisory Board for the Fourth District of Illinois; a Medical Examiner on Local Board for the City of Aurora until Dec. 1, 1918.

DR. A. H. McLAUGHLIN (8)
Member Board of Examiners of Local Board for the City of Aurora, Dec. I, 1917, to Nov. II, 1918.

DR. EDWIN W. STUBBS (9)
Member Board of Examiners of Local Board for the City of Aurora, Dec. I, 1917, to Nov. II, 1918.

DR. CHARLES E. COLWELL (10)
Member Board of Examiners of Local Board for the City of Aurora, July 1, 1917 to Nov. II, 1918; enrolled as a member of the Army Medical Reserve Corps.

DR. C. H. CUTTER (11)
Member Board of Examiners of Local Board for the City of Aurora, Dec. I, 1917, to Nov. 11, 1918.

DR. GEORGE F. ALLEN (12)
Member of the Medical Advisory Board for the Fourth District of Illinois.

DR. RAYMOND SCOTT, GENEVA, ILL. (13)
Member of the Medical Advisory Board for the Fourth District of Illinois.

DR. FRANK I. COUGHLIN (14)
Member of the Medical Advisory Board for the Fourth District of Illinois.

DR. O. L. PELTON, ELGIN, ILL. (15)
Member of the Medical Advisory Board for the Fourth District of Illinois.

DR. CHARLES R. CURRIER (16)
Member of the Medical Advisory Board for the Fourth District of Illinois.

DR. I. W. HOWARD (17)
Member of the Medical Advisory Board for the Fourth District of Illinois.

DR. FRANK H. LORD, PLANO, ILL. (18)
Member of the Medical Advisory Board for the Fourth District of Illinois.

DR. EMMET L. LEE (19)
Member of the Medical Advisory Board for the Fourth District of Illinois.

DR. R. A. WINDETT (20)
Member of the Medical Advisory Board for the Fourth District of Illinois.

Aurora City Hospital, Selected as a U. S. Hospital During the War and the Headquarters of Medical Advisory Board No. 4

Edna V. Rowe
John M. Wood
Miss Marcia Dickinson
Ethelyn VerValin
Jessie M. Malcolm
Mary Driscoll
Mabel E. Thompson
Gladys Sanders
Lena A. Vogt
Anna Wiggin
Bertha Lawrence
Bele Colburn
S. K. McDowell
Mary E. DeWolfe
Lucia Goodwin
Herman Bogard, Jr.
Sylvester Miller
Alice Shepard
Jane V. Deal
Eva Sheer
Lydia Hemphill
Georgia Buckberg
Dwight Hunt
Flossie Patterson
Francis Youngstrom
Hugh Cobb
Emil Brunemeyer
Francis Schmitz
LeRoy Wallace
Walter Wilson
Esther Roesch
Clara Kieselbach
Laura Whitmire
Opel Siegel
Ruth Shepard
C. H. Duker
Mable Garwood
Eva Elizabeth Martens
Katherine Neumayer
Ellen H. Mattice
Helen Dickes
Rose Coleman
Bertha VanSickle
Catherine Albert
Robert Bauman
Josephine Gardiner
Elizabeth Stecker

Rhada Barlow
Ruth Fernley
Nellie Mombleau
Fern Harding
Loretta Kartheiser
Grace Salmons
Florence Johnson
Mary Silvious
Eula Lawson
Dorothy Sidford
Reginold Miller
K. D. Waldo
Lilia Garms
Veronica O'Neil
R. L. Miller
Sena Potter
Norma Eitelgeorge
Fred J. Porter
Tillie Moore
Catherine Ebersol
Beulah Pearce
Nellie M. Iliff
Mabel Geist
Helen Barbalia
Vyra Gudmunsen
Helen Scharschug
Earl Barnes
Cleora Kennedy
Florence Spolum
Catherine Cooley
Frances Munson
Marie Dunne
Blanch Crawford
Louette Weber
J. C. Morse
Margaret Turner
Helen McDowell
Raymond Williams
Pearl Pahnke
Ruth Sinclair
Maud Williams
Celia M. Briggs
Althea Mae Ricker
Helen Packard
Hazel Doyle
Pauline Gleason

Henry D. Bedford
Ethelyn Robinson
Mary E. Murphy
Minnie Bates
Kathryn Davis
Viola Anderson
Ethel Hill
Charlotte Thompson
Dorothy Hartway
Geneve Avery
Edna Grube
John Palmer
Helen Ayer
Norma Falk
Helen Spinck
Edith Anning
Marie Baumann
Elizabeth O'Donnel
Rita Little
Thelma Baird
Myrtle Hill
Selena Seigfried
Vera Varton
Clara Klamser
Florence DeGerald
Marion Strossman
Irene Fauth
Mary Davis
Ruth Kittell
Lucy Yale
Alice Featherstone
Clyde Camper
Arthur C. Bloodgood
Martha Gumz
Alice Holden
Harold Aver
Margaret Gavney
Ruth Rasey
Kenneth Ayer
Leonard Frantz
Edward Schackley
Royal Davis
Hortense Cody
Catherine Mitchell
Mabel Andrews
Sara Postle

Volunteer War Workers
(Miscellaneous Work)

Miss Helen Scharschug
Margaret Burner
Mrs. Catherine Keine
Haidee Zack
Mrs. Harriet Eastabrook
Ruth M. Dawson
Mrs. Phil Kaiser

Mrs. Geo. Bugbee
Mrs. John Hannon
John Kendall
Cecile Hermes
Anne Schoelstreet
Irene Moss
Mrs. R. B. Reed

Alma Grain
Wilbur Barclay
Frank J. Schmitt
Mrs. Kate Galpin
Mrs. George Brown
Lenchen Heinzelman
Mrs. Olive Shay

AURORA'S largest draft contingent (297 men) escorted by Aurora Post No. 20, Grand Army of the Republic, Daughters of Veterans and Godard's Band leaving for Camp Grant, June 24, 1918. This contingent was the last of the available men of the 1917 registration and its departure was witnessed by 40,000 people.

The Local Board was highly complimented by Camp Grant officers on the excellent system used in loading the contingent so that the train departed for camp two minutes ahead of time without confusion.

Most of the contingent went over seas with the 86th Division, better known as the "Blackhawks."

Mrs. Irene Conway
Gertrude Reising
Mrs. John Hunt
Mrs. LeRoy Stephens
Mrs. Susan Merner
Mrs. Mertisa Hills
Mrs. E. M. Mangan
Helen Stedman
Edna Rowe
Earl Michels
Ethel Grant
Mrs. Chas. Stevenson
Mrs. Gertrude Estee
Mrs. James Hanna
Miss Ruby Hurd
Mrs. W. P. Sherman
Mrs. Frank Sleezer
Rev. Frank G. Beardsley
Elmer Eye
Vencendia Hanlon
Agnes Kirby
Mrs. Ella Pierson
Hazel Drake
Mrs. Roy Long
Irene Fauth
Rose Elrick
Gova Russell
Mrs. Z. W. Ketchum
Clara Horton
Mrs. Mary Benton
Mrs. Lillian Holsbach
Mrs. Mattie Hanna
Mrs. Gretchen Meek
Mrs. Ella Leins
Mr. Lord
Lydia Hemphill
Frances Schmitz
Bern Harding
Charlotte Thomson
Mable Geist
John J. Walker
Anna Susemehl
Rose Coleman
Mildred Niblack
Dorothy Hartway
Viola Anderson
William Henderson
Anna Buckberg
Pearl Pahnke
Martha Bai
Mabel Miller
Ruth Sinclair

Board Dissolves

During the existence of the Local Board, the office was open for business practically every day, including Sundays and holidays, from 7:30 o'clock in the morning until 10 o'clock at night, while on several occasions the Board was in session the full 24 hours of the day. Over 150,000 pieces of mail matter came in and went out of the Local Board office, and its records, on shipment to Washington, consisted of some 300,000 sheets of paper and weighed over 4000 pounds. While a vast amount of stationery was furnished by the War Department, a large bulk of material used by the board was furnished through the courtesy of Mayor James E. Harley and the City Council of Aurora. The Local Board, through its efficient office organization, was the first board in Illinois to complete and ship the duplicate cards of the 1917 registration; had 300 men ready for shipment when the first call for drafted men came; was never late with any shipment of men; was highly complimented by the Government officials and District Board No. 3 for its work; had on the signing of the armistice 99 per cent of its entire registration classified and was the first Board in the State of Illinois to complete its work and ship its records to Washington, D. C., as shown by the following extract from the Circular No. 311-L, of the Adjutant General's Office, under date of March 24, 1919, as follows, "Aurora's telegram, 'shipped' was filed at 7:06 this A. M. and is the first Board in the State to complete 4th step." The Local Board ceased its labors April 1st, 1919.

1
2
3
4
5
6
7
8
9
10
11
12
13
14
15
16
17
18
19
20

Daughters *of* Veterans

Who Carried Huge Flag Ahead of all Draft Contingents

MRS. ELLSWORTH HARRIS (1)
Daughters of Veterans.

MRS. KATHERINE CORNELL (2)
Daughters of Veterans.

MRS. NORA BUSHELL (3)
Daughters of Veterans.

MRS. MYRTLE HINES (4)
Daughters of Veterans.

MRS. WILLIAM HEALEY (5)
Daughters of Veterans.

MRS. LEUANNA STILES (6)
Daughters of Veterans.

MRS. ROBERT SCHULZ (7)
Daughters of Veterans.

MISS FLORENCE SCHULZ (8)
Daughters of Veterans.

MRS. MAY PERRIGO (9)
Daughters of Veterans.

MRS. BELLE STONE (10)
Daughters of Veterans.

MRS. VINA SHIELDS (11)
Daughters of Veterans.

MRS. NINA PERRY (12)
Daughters of Veterans.

MRS. HATTIE RILEY (13)
Daughters of Veterans.

MRS. LILLIAN HOLZBACH (14)
Daughters of Veterans.

MRS. C. H. WAREHAM (15)
President Daughters of Veterans 1919.

MRS. CLARA DRAKE (16)
Daughters of Veterans.

MRS. EDITH DORAIN (17)
Daughters of Veterans.

MRS. CHARLES PETERS (18)
Daughters of Veterans.

MRS. EMMA VAN DEVENTER (19)
Daughters of Veterans.

MRS. STELLA HARRIS (20)
Daughters of Veterans.

REV. CHARLES A. ALDEN
COUNTY CHAIRMAN, STATE COUNCIL OF DEFENSE AND CHAIRMAN OF THE AURORA BOARD OF INSTRUCTION

Board *of* Instruction

CAPT. ALBERT H. TARBLE (1)
Member Board of Instruction of the Local Board for the City of Aurora.

A. C. WEINGARTNER (2)
Member Board of Instruction of the Local Board for the City of Aurora.

REV. FRANK G. BEARDSLEY (3)
Secretary Board of Instruction of the Local Board for the City of Aurora.

MAJOR CHARLES SHEPARD HARKINSON (4)
Member Board of Instruction of the Local Board for the City of Aurora.

MAJOR E. J. SILL (5)
Member Board of Instruction of the Local Board for the City of Aurora.

REV. LEON M. LINDEN (6)
Member Board of Instruction of the Local Board for the City of Aurora.

REV. REUBEN H. CLAXTON (7)
Member Board of Instruction of the Local Board for the City of Aurora.

H. N. GOFF (8)
Member Board of Instruction of the Local Board for the City of Aurora.

HOTEL AURORA, 1917

Officers Training School

EARLY in the Spring of 1918, Aurora was visited by over one hundred officers of the United States Army who had been detailed by the Adjutant General's department to take up the study of deciphering codes of all kinds, especially the numberless codes which had been obtained from foreign countries and of ancient origin. This school was conducted for seven weeks in the grill room of Hotel Aurora with great success after which the officers returned to their different commands and embarked for the scenes of conflict in France. During their stay in this city the officers made many friends and it is most regretable to note that many of that school paid the supreme sacrifice on the battle fields during the few months of fighting after their arrival on the foreign shores.

Aurora Woman's Committee *of the* State Council *of* National Defense

THE Council of National Defense was created at Washington, D. C., August 29, 1916, and was composed of the Secretaries of War, Navy, Interior, Agriculture, Commerce and Labor. Deeming Woman's work essential to the winning of the war, the Woman's Committee of the Council of National Defense was organized in April, 1917. Headquarters were established at Washington, D. C., and Dr. Anna Howard was appointed President, with Ida Tarbell as her assistant. Illinois organized under the leadership of Mrs. Joseph T. Bowen, with headquarters in Chicago, while two thousand units, each with its own chairman, were formed throughout the state.

Mrs. Thomas B. Stewart of Aurora was selected as Chairman of Kane County, the county divided into districts, and Mrs. John T. Mason selected as temporary chairman for the Aurora Township.

Aurora Organization

At a meeting, called by Mrs. Mason, of all the women of Aurora, and held in the City Hall on October 13th, 1917, the permanent organization of the Aurora Woman's Committee of the State Council of National Defense was perfected and the following officers elected:

Chairman.....Mrs. T. J. Parker
First Vice Chairman.....Mrs. Ira C. Copley
Second Vice Chairman.....Mrs. George Martin
Secretary.....Mrs. Richard Curry
Treasurer.....Miss Edith R. Levedahl

The object of the organization, as stated in the state constitution, was "to avoid all duplication of effort, to utilize existing organizations, to promote efficiency and give every woman an opportunity for patriotic service at home and abroad."

Membership was open to every woman in the township and the presidents and leaders of the one hundred and eighty nine (189) woman's organizations of Aurora were especially urged to attend the regular monthly meetings.

The Executive Committee was composed of the County Chairman, local officers and heads of departments, the following composing the permanent committee:

Chairman—Mrs. T. J. Parker
First Vice Chairman—Mrs. Ira C. Copley
Second Vice Chairman—Mrs. George Martin
Secretary—Miss Edith R. Levedahl
Treasurer—Mrs. E. J. Walsh
County Chairman—Mrs. T. B. Stewart
Registration—Mrs. J. H. Bliss
Navy Aid—Mrs. Robert Lake

MRS. T. J. PARKER
CHAIRMAN, AURORA WOMAN'S STATE
COUNCIL OF DEFENSE

Allied Relief—Mrs. W. S. Frazier
Publicity—Miss Mae Barclay and Miss Ella Greenman
Social Service—Mrs. Charles F. Wade
Conservation—Mrs. E. B. Conklin
Patriotic League—Miss Mildred Pinkerton
Courses of Study—Mrs. Richard Curry
Woman and Children in Industry—Mrs. J. T. Mason
Child Welfare—Mrs. H. A. Brennecke and Mrs. S. D. Seamans
Food Production—Mrs. F. B. Watson
Americanization—Mrs. J. C. Y. Moore
Parent-Teachers — Mrs. Ida Sawyer Allen
Anti-Tuberculosis—Mrs. Gertrude Emerson

The work of the Woman's Council of Defense was only another evidence of the patriotism of the Aurora women. Almost every one was already engaged in the Red Cross, Navy Aid or Allied Relief work, and while the work of these agencies, as well as that of the Liberty Loan Committee, was reported at our meetings and assisted by the Council in various ways, nevertheless, they were entirely independent organizations, and a complete history of their activities is reported elsewhere.

Registration

The registration of women was the first work undertaken by the Council of Defense, the members of the Woman's Club doing most of the work, under the leadership of the Registration Chairman, Mrs. J. H. Bliss. The township was divided into precincts with precinct workers. Ten thousand one hundred and seventy-eight (10,178) women registered, and eight hundred and fifty-nine dollars ($859.00) was raised from the registration fee. One-half of this sum was forwarded to State Headquarters and one-half deposited to our local account.

The precinct organization, formed by the registration department, proved of much value in subsequent drives, such as the second Red Cross drive, the Good Roads and Sanitarium campaign and the Survey of the Blind in Aurora Township. The registration cards were placed in a filing case, bought for the purpose, and proved to be of valuable service during the war in enlisting workers in many capacities.

Conservation

A "Speaker's Bureau" was formed, and talks urging conservation of food and the use of substitutes were given before seventy-two (72) organizations.

In April, 1917, a "Pure Food Show" was held in the Armory. Speakers on conservation, the use of substitutes, and other patriotic subjects addressed the crowds. One hundred dollars ($100.00) was raised by the Council of Defense home-cooking booth. During the season three thousand five hundred (3,500) war cook-books were sold.

In August, the Council of Defense headquarters were opened in Fox Street in the store, generously offered by Joseph Sherer, furnishing headquarters for the Food Administrator, and also, John T. Mason. Here,

MRS. J. T. MASON
ORGANIZER, WOMAN'S STATE COUNCIL OF DEFENSE

under the supervision of Mrs. E. R. Conklin, chairman, the use of sugar and fat substitutes was demonstrated to over nine thousand (9000) women. Talks were also given by members of the Civic Department of the Aurora Woman's Club and by Miss Ethel Dole, County Advisor of the Home Improvement Association, an organization largely made possible by the efforts of the Council of Defense.

Women and Children in Industry

The Department of Women and Children in Industry accomplished much in the "Back to School" drive. With the assistance of Miss Mary Stone, state organizer, Mrs. J. T. Mason, chairman, was able to unite the efforts of the schools, Parent-Teacher Associations and the Juvenile Protective Association, to induce boys and girls under sixteen years of age to go back into the schools. A permanent organization was effected, consisting of the Superintendents of schools, representatives of Parochial schools, presidents of the Parent-Teacher Associations and the Juvenile Protective Association officer, to discuss, investigate and settle difficulties, to transfer pupils from one school to another and to see that pupils on leaving jobs returned to school. It was insisted that work certificates be issued by a school superintendent and O. K.'d by the Juvenile Protective Association officer, thus enforcing the State law. The co-operation of manufacturers and employers was also secured. Four hundred and eight (408) children returned to school.

Patriotic League

The Patriotic League, under the chairmanship of Miss Mildred Pinkerton, formed nineteen units, with nine hundred and fourteen (914) members. Most of the work was carried on under the Y. W. C. A. The activities of the girls, mostly of the High School age, consisted of knitting, gauze work, socials, educational programs, hiking, gymnastics, and military drill.

Publicity Department

Through the Misses Mae Barclay and Ella Greenman of the Publicity Department, the Aurora Beacon-News gave columns of space to advertise and circulate facts and information regarding our accomplishments, plans and purposes.

Food Production Department

The Food Production Department, with Mrs. Frank Watson as chairman, united with the Woman's Club and House and Garden Club in securing 80 vacant lots for home gardens, furnishing nineteen dollars and thirty three cents ($19.33) worth of seeds and potatoes, securing the free distribution of twenty bushels of potatoes by farmers, disbursing five thousand packages of free seeds, sent out by the government, and thirteen dollars for ploughing the lots. Mrs. Watson personally furnished one thousand (1,000) packages of flower seeds and offered a two and a half dollar gold piece for the best war garden.

MRS. T. B. STEWART
CHAIRMAN KANE COUNTY, WOMAN'S STATE
COUNCIL OF DEFENSE

Fatherless Children of France

After an inspiring talk by Mrs. Robert Brewster of Chicago regarding the Fatherless Children of France, Mrs. Ida Sawyer Allen undertook, with the Parent-Teachers Association, the task of placing Aurora's quota of one hundred (100) adopted children. Kind hearts responded and final results showed over one hundred "Fatherless Children of France" adopted, either by individuals or societies of Aurora.

Courses of Study

The chairman of the department of Courses in Study, Mrs. R. L. Curry, assisted in forming classes in First Aid, Home Nursing, Dietetics, Typewriting, Public Speaking and Motor Service, and helped to organize night school for boys and girls. Both this and the Americanization departments encouraged community singing at the City playgrounds, schools and public meetings.

Americanization

The Amerizanization department, with Mrs. J. C. Y. Moore as chairman, was a potent factor in bringing about a big community organization, the U. S. Government, the schools, and the city co-operating. Two public Naturalization Ceremonies were held for the newly created citizens in the East High Auditorium. Night schools for the foreign born were formed at the Roumanian church, Oak Park and Indian Creek schools, Prof. C. M. Bardwell greatly assisting in this work.

Council Meetings

The Aurora Woman's Council held fourteen public meetings and twenty-seven executive meetings, bringing well-known speakers to address the people on vital questions of woman's work in the war. Among them were Mrs. A. Starr Best, Mrs. Margaret Bangs, Miss Helena McMillan, Mrs. Edward Bemis, Mrs. Walter Brewster, Mrs. Helen Ruggles, Dr. Rachel Yarros, Mrs. Virginia LeRoy, Miss Harriet Vittum, Dr. Allen Albert, Mrs. Ira Couch Wood and Miss Mary Wood. It furnished money for many laudable undertakings, First Aid classes, seeds for war gardens, $50.00 toward furnishing a ward in the American Hospital in Rheims, France, $25.00 for the Federal Employment Bureau, flags for the new citizens, in addition to $200.00 each for the Day Nursery and Free Clinic.

Social Service

The plans of the Social Service Department, under the chairmanship of Mrs. Charles Wade, for the establishment of a Day Nursery, have miscarried several times, but money in the treasury is still at the disposal of the committee for that purpose, and we expect to see plans materialize this fall.

Child Welfare

The Child Welfare Department, under the joint chairmanship of Mesdames H. A. Brennecke and S. D. Seamans, responding to the call

1
2
3
4
5
6
7
8
9
10
11
12
13
14

Women *of the* State Council *of* Defense

MRS. IRA C. COPLEY (1)
First Vice Chairman of Woman's State Council of Defense.

MRS. NELLIE CONKLIN (2)
Chairman of Food Conservation Commitee of Woman's State Council of Defense; Chairman of Aurora Red Cross Chapter Egypt Class Unit.

MRS. GEORGE E. BROWN (3)
Secretary of Free Clinic Woman's State Council of Defense.

MISS ELLA M. GREENMAN (4)
Chairman of Publicity Department of Woman's State Council of Defense.

MRS. H. A.. BRENNECKE (5)
In charge of the Child Welfare Dept., of the Woman's State Council of Defense.

MRS. S. D. SEAMANS (6)
In charge of the Child Welfare Dept., of the Woman's State Council of Denfense.

MRS. GEORGE MARTIN (7)
Second Vice Chairman of Woman's State Council of Defense; Member of Executive Committee of Patriot's Fund.

MRS. RICHARD CURRY (8)
Chairman, committee on Course of Study; of Woman's State Council of Defense.

MISS EDITH R. LEVEDAHL (9)
Secretary, Woman's State Council of Defense.

MRS. J. C. MURPHY (10)
Organizer of Woman's Alliance Unit of People's Church, Aurora Chapter Red Cross; Chairman of Liberty Loans; Member of Food Conservation Woman's State Council of Defense.

MISS MILDRED PINKERTON (11)
Chairman of Patriotic League of Woman's State Council of Defense.

MRS. GERTRUDE EMERSON (12)
Chairman Anti-Tuberculosis Department, Woman's State Council of Defense.

MRS. IDA SAWYER ALLEN (13)
Chairman Fatherless Children of France Committee of Woman's Committee of State Council of Defense. One Hundred Seven Fatherless Children of France were adopted by Aurora citizens.

MRS. J. C. Y. MOORE (14)
Chairman of Americanization Dept., Woman's State Council of Defense.

of the government to help save one hundred thousand (100,000) babies and arranged to have a "weighing and measuring" campaign of all children under six years of age. With the hearty co-operation of superintendents of schools, teachers and members of the Parent-Teachers' Organizations, doctors and nurses, two thousand eight hundred and thirty-five (2,835) children were weighed, measured and physically examined. Birth registration was also inquired into, resulting in an exceedingly complete registration the following year, 1919, during the "Health Week." The physical examination brought out the fact that 102 little children were greatly in need of medical attention, and perhaps the most satisfactory result of the Woman's Council of Defense work, next to helping win the war, was the establishment of a "Free Clinic," to take care of such cases and, ultimately, older people who needed similar service.

Free Clinic

The Council of Defense rented the Rollins & Rice flat in Main Street, engaged Mrs. George Brown as secretary, furnished the rooms, and launched this great center of good in Aurora. The united efforts of the Red Cross and Tuberculosis Association came to our assistance and we are truely proud of its wonderful growth and accomplishments. Two expert State Specialists, Dr. Wilson R. Abbott on Tuberculosis, and Dr. Clarence East on Infantile Paralysis and crippled condition resulting from other causes, held clinics once a month. The clinic was formally opened January 11, 1919. General clinics are held twice a week, supervised by our local physicians and assisted by the tuberculosis nurse and our two home nurses, employed for this purpose. One hundred and seventy (170) tubercular and crippled patients have been cared for by Drs. Abbott and and East, and one hundred sixty-seven (167) cases have been cared for by our local physicians. Mr. George Wegner, of the Wolfertz Deformity Appliance and Truss Company of Chicago, has personally represented the company and supplied the casts and braces Dr. East has recommended. Braces have been secured for sixteen. These are paid for by the parties themselves, or, if financially unable, the money is secured by private subscription.

The great world war is ended and peace declared. Our country entering at the crucial moment played a potent part in winning the victory. Democracy is safe for the present, but we all realize that our nation must be on the alert, for "eternal vigilance" is the price of permanent peace. The reconstruction and readjustment of society must follow war, and the Council of Defense, realizing it, in the midst of the tumult and confusion of war, began constructive measures for the conservation of humanity. We are confident that the forces then set in motion will result in permanent good for society.

Aurora Patriots' Fund

WITH the closing of the first year of the war, the citizens of Aurora, believing that by one centralized organization more money could be secured, more people enabled to assist in the war work and the contributions of the citizens would not be duplicated, advocated the organization of a central body for that purpose.

On March 6th, 1918, Mayor James E. Harley called a meeting in the City Hall, at which representatives from every organization, business, fraternal and religious of the city, were present, at which time a temporary organization was launched.

On June 26, 1918, the Aurora Patriot's Fund was duly organized under license No. 415, issued by the Illinois State Council of Defense, and immediately a vigorous campaign for the purpose of securing monthly pledges for the war fund, otherwise known as the War Chest, was begun.

In organizing, the society adopted the following purposes of the fund:

First—To enable everybody to give in the aid of war work.

Second—To enable all to feel that they were doing "their bit."

Third—To prevent and do away with duplication and reduplication of effort in the collection of this, that and the other fund for war work, providing for the handling of all the work under one centralized organization, which would be able to collect more money, do more good, work far more efficiently, and give every man and woman equal opportunity to share in patriotic giving.

Fourth—To insure against demands which might be unfair in amount or purpose.

Fifth—To leave an open field for Bond Issues and Thrift Stamp campaigns.

In the campaign for members, an enrollment of 16,000 persons was secured, and the first monthly payment commenced on July 15, 1918, and terminated on November 6, 1919, with a total collection of $226,221.00.

The officers and committees in charge of this work were:

Chairman—Hon. James E. Harley.
Vice Chairman—W. H. Fitch.
Secretary—N. M. Hutchison.
Treasurer—L. C. Staudt.

General Committee

Hon. James E. Harley
J. A. Carney
O. J. Gibbs
C. S. Kilbourne
W. H. Fitch
Dr. D. D. Culver
Mrs. E. J. Gunn
Mrs. George Martin
F. G. Adamson
G. N. Dieterich
Edward G. Gustafson
John Schmitz
W. I. Babb
William George
Albert M. Hirsh
Carl Sperry

HON. JAMES E. HARLEY
CHAIRMAN, ARMY AND NAVY AUXILIARY
CHAIRMAN, AURORA PATRIOTS' FUND

Chairman Campaign Committee—W. W. Stephens

Publicity

Ed. Waegner, *Chairman*
Carl Sperry
A. M. Snook
H. P. Junkins
Steve Bennett
C. H. Hoefer
O. J. Gibbs

Finance

A. M. Hirsh, *Chairman*
J. A. Carney
W. H. Fitch
Dr. D. D. Culver
Mrs. George Martin
W. I. Babb
Ed. G. Gustafson

Collections

W. W. Stephens, *Chairman*
Judd Chapman
J. L. Johnson
N. M. Hutchison
Chas. Chaffee
J. W. Linden
C. Bjorseth

Investigations

J. E. Harley, *Chairman*
F. G. Adamson
C. S. Kilbourne
William George
John N. Schmitz
G. N. Dieterich
Mrs. E. J. Gunn

Financial Report

Receipts.

Receipts for month of June and July, 1918	$14,741.72
Receipts for month of August, 1918	23,160.46
Receipts for month of September, 1918	26,116.21
Receipts for month of October, 1918	28,359.11
Receipts for month of November, 1918	23,948.51
Receipts for month of December, 1918	26,401.76
Receipts for month of January, 1919	20,424.74
Receipts for month of February, 1919	17,063.36
Receipts for month of March, 1919	17,748.59
Receipts for month of April, 1919	19,403.02
Receipts for month of May, 1919	6,541.98
Receipts for month of June, 1919	1,523.14
Receipts for time until November 6, 1919	233.96
Sale of equipment	440.70
Sale of War Chest lumber and post cards	104.17
Sale of waste paper and boxes	9.57
Total	$226,221.00

Disbursements

Aurora Chapter, American Red Cross—May campaign	$30,500.00
Aurora Chapter, American Red Cross, $4,000 per month	48,000.00
Aurora Chapter, American Red Cross, annual membership in National Red Cross for all Aurora Patriots	15,607.00
American Red Cross, National fund	5,741.49
American Red Cross, Home service	7,538.42
United War Work campaign fund	74,000.00
American Committee for Armenian and Syrian relief	1,500.00
Navy Aid Association, Aurora, Ill	2,000.00
American fund for French wounded	750.00
Salvation Army war relief	2,000.00
Aurora Woman's Committee of the State Council of National Defense	400.00
American Jewish relief committee	5,500.00

N. M. HUTCHISON
SECRETARY, AURORA PATRIOT'S FUND

American Jewish relief committee (voted 11-5-19)	4,500.00
Jewish welfare board	500.00
Fatherless children of France	1,131.50
National American committee of Polish victims' relief	2,800.00
American committee for relief in the near east	10,000.00
Children's tin box for destitute children of our allies	100.00
Queen Elizabeth fund for Belgian babies	500.00
Welcome home entertainment and picnic for soldiers, sailors and marines	3,779.20
Campaign, advertisement, soliciting and collection	4,034.32
Salaries of executive secretary and office clerks	3,003.90
Office furniture and equipment	458.87
Equipment for permanent storage of Patriots' fund records	32.65
Office expense, rent, janitor, printing and sundries	1,152.44
Sundry expense	584.71
First M. E. Church, rent for meeting on food conservation	25.00
Check taken up—not sufficient funds	1.50
Refund of over-paid subscriptions (F. H. McWethy), (G. A. Fauth)	80.00
Total Disbursements	$226,221.00

Summary of Work Accomplished

Membership	16,000
Months' duration	9
Amount collected	$226,221.00
Amount paid out	$226,221.00

1
2
3
4
5
6
7
8
9
10
11
12
13
14
15
16
17
18
19
20

Aurora Patriots

H. P. JUNKINS (1)
Member Aurora Ad Club and member of Publicity Committee of Patriot's Fund.

L. C. STAUDT (2)
Treasurer, Aurora Patriot's Fund.

W. W. STEPHENS (3)
Chairman, Campaign Committee of Aurora Patriot's Fund which raised the membership of the organization to the 16,000 mark.

W. H. FITCH (4)
Vice Chairman and member of Executive Committee, Aurora Patriot's Fund.

EDWARD C. FINCH (5)
President, Aurora Commercial Club and one of the organizers of the Aurora Patriot's Fund.

JULIUS QUIRIN (6)
Treasurer, Union Labor Patriot's Fund.

JOHN SCHMITZ (7)
Executive Committee, Aurora Patriot's Fund, and executive committee of the Army and Navy Auxiliary.

CHARLES CHAFFEE (8)
Collection, Committee, Aurora Patriot's Fund.

FRANK J. GROMMES (9)
Member Registration Board of June 5, 1917.

WALTER W. TUCKLEY (10)
Spanish American War Veteran, former Lieut. Co. A, 3rd Illinois and one of the organizers of the Liberty Loan Parades in Aurora.

DR. D. D. CULVER (11)
Executive Committee, Aurora Patriot's Fund.

C. H. HOEFER (12)
Publicity Committee, Aurora Patriot's Fund.

GEORGE N. DIETERICH (13)
Executive Committee, Aurora Patriot's Fund.

OLIVER J. GIBBS (14)
Executive Committee Aurora Patriot's Fund and Chairman of the Knights of Columbus War Committee.

JOSEPH SWIMMER (15)
Jewish Relief Association of Aurora.

J. K. GROOM (16)
A worker in all patriotic organizations and one of the prominent Four Minute men.

WILLIAM A. OHLHAVER (17)
A most earnest worker in every war or patriotic organization.

P. J. GOODWIN (18)
One of the leading members of the Knights of Columbus war committee and other patriotic organizations.

CARL SPERRY (19)
Executive committee, Aurora Patriot's Fund.

JOHN HOLSLAG (20)
Spanish American War Veteran and a worker in all patriotic organizations.

Union Labor Patriot Fund

EARLY in the second year of the war, the Labor Unions of the city took up the question of a central body, handling all war relief fund subscriptions, for the purpose of eliminating duplicate and unneeded subscriptions. Having organized their central body about the same time the Patriots Fund was started, they decided to continue with their original organization which consisted of many members of the

Electrical Workers	Butchers Union
Laborers Union	Lathers Union
Plumbers Union	Sheet Metal Workers
Carpenters Union	Painters Union
B. of L. E.	Machinists Union
Metal Polishers Union	St. R. R. Employes

During its existence, the organization collected a fund of $1196.95 in the weekly payment plan and this was paid out for worthy purposes as follows:

Expenses	$ 43.45	Employment Bureau	150.00
Red Cross, general	300.00	Balance on hand	38.50
Red Cross Home Department	386.00		
Christmas Box Fund	169.50		
French Orphan Fund	109.50	Total	$1,196.95

The officers of the organization were:

Chairman	George Stafford
Secretary	Ed. Starr
Treasurer	Julius Quirin

Alien Registration

IN FEBRUARY, 1918, at the suggestion of the State Council of Defense, American Protective League and Local Board for the City of Aurora, Mayor James E. Harley ordered a complete registration of all aliens residing in and about the City of Aurora, regardless of what country they came from.

This registration was conducted through the factories and work shops of the city and resulted in listing for reference purposes 1600 families in the city and township adjacent to the city. This information was filed for future use, if so desired, by the government officials.

Alien Enemy Registration (German)

Following close on the private registration completed by the city officials, came orders from the Department of Justice at Washington, D. C., instructing all men aliens of German birth, including all who had made their declaration of intention to become citizens of the United States, to appear before the police officials of Aurora for the purpose of registration.

This registration, held between March 1st, 1918, and March 11th, was conducted by Chief of Detectives A. G. Wirz, and resulted in the registration of 99 males, which later was increased by eleven who had moved to the city from other sections of the country before registering. So successful was the registration of the male German alien population that the Department of Justice ordered all females of German birth or citizenship to register, designating the period of registration from August 4th, to August 15th, 1918, which resulted in the registration of 117 persons.

Both registrations were similar in character, the records being in triplicate form and included data as to place and date of birth, names of all relatives, names of all relatives engaged in the war, either on the allied or German side, their desire for naturalization, cause, if any, of their arrest, a complete measurement under the famous Bertillion System and three photographs and finger prints of all fingers on both hands.

One copy was forwarded to the Department of Justice at Washington, D. C., one copy to the United States Marshal in Chicago and the third was retained for record purposes in the local police headquarters.

Ten days after the period of registration, photographic permits were forwarded to each registrant by the government, with instructions that in case of removal from this jurisdiction the holder should report to the headquarters for transfer and removal permit.

While this procedure was believed to be unnecessary among our population, it was a national order, of great importance in many sections of the country and was cheerfully carried out in this vicinity.

Assisting the police officials in the work or registration were Mrs. Frank Hale, Mrs. Charles Wright, Mrs. Roy Strohn, Mrs. M. E. Geipel, Mrs. J. E. Salfisberg, Mrs. Burton Denney, Mrs. J. W. Hunt, Mrs. Max Wolf, Mrs. J. W. Kennedy, Mrs. W. P. Sherman and Messrs. Everett Beckwith, Joseph Shearer, Judd Chapman, Burton Denney and Coulter Rule.

Y. M. C. A

UPON the declaration of war in April, 1917, the big Y. M. C. A. building was immediately thrown open for the care and comfort of the soldiers and sailors, either at home on leave or those preparing to enter the war service. Hundreds were given quarters and the privileges of the building, including the baths and gym., practically free of charge.

Of the one thousand one hundred fifty (1150) members of the local association membership, practically 450 served their country, either in the army, navy, marines or in the association work in foreign countries, or in the national cantonments.

Early in the war at one of the dinners given in the Association rooms, the "home-boys" contributed $2000.00 to pay the membership dues of those who had gone into the service, and on the call for funds to carry on the work in the numerous camps of this country and overseas, the citizens of Aurora subscribed $78,000.00 as its quota.

During the summer of 1917, and most of 1918, great work was accomplished by the physical directors' force in the gym., where hundreds of men, awaiting the call to the colors, were given training, which came in good stead upon their entering the ranks as soldiers and sailors.

So great was the patriotic spirit of Aurora people in the association war work and in the local association that at the signing of the armistice the membership totaled 1886 men.

Twenty-six men answered the call of the Y. M. C. A. as secretaries and workers in the cantonments and in war stricken Europe, all of whom served with honor and credit to themselves and this community.

They were:

Adamson, F. G. ..... General Illinois Headquarters
Allen, Luther E. ..... France
Anderson, Gustav A. ..... France
Arthur, Abbott A. ..... France
Black, W. O. ..... Texas
Brigham, Frank C. ..... France after military service
Davis, Royal E. ..... France after military service
Dobbins, J. L. ..... France
Duy, William ..... France after military service
Gering, Andrew J. ..... France
Gilman, Julian ..... France
Hartsburg, Fred ..... France
Irwin, W. H. ..... Texas before naval service
McBane, Rev. J. H. ..... France
Neild, James A. ..... France
Owen, Rev. L. L. ..... Awaiting embarkation
Peffers, John M. ..... Italy—decorated with cross and captaincy by Italian Government

AURORA Y. M. C. A. BUILDING

Populorum, Edward .....In the east
Reid, Joseph .....France and Germany
Rees, Herbert L.....France
Sagle, F. R.....France after military service
Sawyer, Albert .....Texas
Stone, LeRoy .....France
Williams, Morgan .....Great Lakes Naval Station
Weber, Rev. L.....France
Warren, J. J.....

The Y. M. C. A. reports show the organization had 1506 huts handled by 7850 men and women workers; 81 workers were killed, 31 died in the United States, 148 were wounded in France, while 268 were cited or decorated for gallantry under fire. During the war 180,000 shows and entertainments were given the soldiers and sailors in which 12,154,570 feet of picture films were used; 1,000,000 sheets of writing paper and 500,000 envelopes given the service men each day, while 323,432 soldiers and sailors remitted money home through the organization, the amount of money being handled through this department amounting to $37,237,000.00.

The association controlled 20 biscuit factories, 13 chocolate factories, three candy factories and eight jam factories and supplied the men during the war with the following commodities:

2,000,000,000	cigarettes
32,000,000	bars of sweet chocolate
18,000,000	cans of smoking tobacco
50,000,000	cigars
60,000,000	cans of jam
29,000,000	packages of chewing gum
30,232,000	packages of candy
10,160,000	packages of biscuits
7,400,000	tablets of drinking chocolate
3,000,000	cartons of caramels
2,000,000	tins of jam

Knights of Columbus

• •

They do not ask the faith or creed
Of him that comes into their hut;
True knighthood's door is never shut
Against a pilgrim warrior's need.
They question only: "Would you rest
And are you weary and oppressed?
Then, brother, lay aside your care,
And come, this sheltering roof to share."

— Edgar Guest

Knights *of* Columbus

THE work of the Knights of Columbus of Aurora during the war covers a diversified field. In every war activity, both military and civil, the Knights did a noble part.

At the time the World's War was declared, April 6, 1917, the Knights of Columbus of Aurora met the situation and began planning along various lines, ways and means in the interest of our country. First by encouragement and full co-operation in every enterprise launched by the Government. Secondly, the encouragement of enlistments in the Army and Navy.

One man in every four went into the armed service. What they did, the story of the Albert sector, of St. Mihiel, of Bellou Woods, of Chateau Thierry, of the Argonne Forest and of the Meuse and Somme, and in the sea watchers tells, for there was scarcely a division of the great American Expeditionary Force but counted a Knight of Columbus from Aurora in its roster.

The one man in four of our Aurora brothers who went away gave good account of himself. What of the three who could not go?

Aurora's response to the first call for funds, made by the supreme directors, the $2 per capita assessment, which at that time seemed so great, was such as to give us high place, for the state over-paid the tax, raising a total of $90,276.00 according to a report made by Supreme Secretary McGinley to then State Deputy LeRoy Hackett, November 27, 1917. After that time belated returns from the assessment increased the total.

In the second Knights of Columbus War Fund call, which resulted in the first public drive for funds in December, 1917, Aurora raised $17,000.00, over-subscribing the $10,000.00 quota assigned.

In the third call, in which the people of Aurora were asked to pledge the amount of one-half hour's pay per week, the members of Aurora Council, K. of C., worked zealously upon the different committees and teams and assisted greatly in the raising of $350,000 to be known as the Aurora Patriot's Fund.

Aurora Council, K. of C., were represented upon the Committee of Fifteen of the Aurora Patriot's Fund by two of her members, who gave their time gladly to assist the people of Aurora in furthering the great cause of democracy.

The members of Aurora Council, Knights of Columbus, assisted not only in the war work at home but also in many ways throughout the entire United States and also abroad.

A well-known gentleman of New York, Mr. James Byrne, in a public address delivered not very long ago, referred to the growth of the Knights of Columbus in war work as being one of the most surprising phenomena

of the war. He declared that the Knights of Columbus had reached, within a few months, a degree of effectiveness that would ordinarily have taken twenty-five years to realize. This declaration is literally true. The war provided the opportunity to test the strength of the Order, to find out whether this organization, founded on a wise constitution, would be worthy of its prosperity by rising to do great things for the national cause. In the manifold duties that faced every citizen during the crisis, there would have been valid excuse for the plea that their full energies were being utilized, that they ought not to be expected to give extra effort furthering the aims of the war organization which the Knights added to the already elaborate machinery working towards the common end—the winning of the war.

The fact that, from coast to coast, from the Canadian to the Mexican border, the American Knights responded, as their Canadian brothers had done, to the call for a new and separate aid in addition to the effort which each man was putting forth, attested the Order's strength and confidence in the administration responsible for its affairs. Upon this foundation of sound laws conscientiously administered the Knights were assured success in their undertaking so long as their merits were recognized by the public and their coffers replenished as need arose. From the most modest beginnings the organization progressed from one point to another, from camp to camp, until the entire ground was covered.

The work of the Knights of Columbus at the front was of the very marrow of the war—because it held much of what was best in the war, self-sacrifice and brotherly love.

Boy Scouts *of* America

IN ALL the war activities of Aurora, organized boyhood, through the Boy Scouts of America, was privileged to have a definite part, and fulfilled every opportunity for service.

Under the leadership of Walter M. K. Kiplinger, Scout Executive of Aurora, and the splendid group of volunteer workers who served as Scoutmasters, Aurora's Boy Scout organization made an enviable record in every service it was called upon to perform, and local officials have testified to their appreciation, not alone as to the actual services rendered by the Boy Scouts, but to the spirit and effectiveness of that service.

SOME OF AURORA'S BOY SCOUTS

The following is a brief summary of the Boy Scout achievements in Aurora:

In four Liberty Loan campaigns, they sold 2500 subscriptions, amounting to $267,490.00, during the final weeks of each loan drive, after regular soliciting organizations had thoroughly canvassed the city.

Sold $60,000 worth of 1918 War Savings Stamps.

Located 300,000 feet of standing black walnut in Kane County for the War Department.

Collected many barrels of fruit pits and nut shells for gas masks.

Planted and cultivated war gardens.

Distributed 250,000 pieces of U. S. Government literature.

Rendered invaluable services to the Red Cross, the United War Work Committee and other National organizations serving the Government.

Assisted the Food and Fuel Administrations in many ways. Co-operated in the American Library Association drive for books for the army and navy.

Instrumental in campaign which established Aurora's War Chest by distributing 10,000 information booklets, one to every home in Aurora.

Performed countless acts of service to the Government, not recorded under any special classification.

Practically every Patriotic poster exhibited in Aurora windows was distributed by the Boy Scouts.

They served as ushers, aides and orderlies at practically every patriotic meeting held in Aurora during the war period.

Many former Scouts and Scoutmasters served with the colors.

They presented a united front of patriotic zeal which in itself was of incalculable value to the city and country.

Aurora has 22 troops of Boy Scouts with a total membership of 450 of the brightest young chaps in Illinois. The winners of the 272 honorary medals and bars offered for exceptional work by the United States Treasury Department for the sale of Liberty Bonds were:

Anderson, Oliver
Bemis, Mark
Boyd, Orby
Biever, Carl
Burkel, Howard
Bowers, Levi
Berve, Walter
Bennett, Robert
Bigler, Robert
Braun, Ralph
Carr, Warren
Crosby, Alvah
Curtis, Paul
Dannewitz, Harold
Doring, Francis
Diamond, Stanley
David, Burdette
Dano, Charles
Doane, James
Dodge, Richard
Davis, Curtis
Dano, Ira
Ettinger, Howard
Ettinger, Royal
Ekstrand, Arthur
Frazier, Lincoln
Foulke, Kenneth
Finell, H.
Fisher, Lyle
Fleming, Spencer
Young, Charles
Fidler, Raymond
Gary, Harold
Hess, Everett
Higgins, Palmer
Hobbs, Edward
Hewitt, Fred
Howard, Frank
Huebner, Paul
Holmberg, Arthur
Hoerr, Rowland
Hagman, Nore
Johnson, Charles
Jones, DeWayne
Kern, Earl
Kinnally, Gerald
Kern, Lambert
Kinney, Knox
Kuter, George
Landberg, Perley
Lech, Fred
Maginnis, Alonzo
McCullom, Donald
McLaughlin, John
Meich, Adolph
Miller, H.
Morrill, A.
Morrill, R.
Miller, Wm.
Morehead, Robert
Malmer, Alvin
McCullom, Gordan
Mead, Ralph
Munson, Martin
Millen, John
Nield, Ernest
Ohlhaver, H.
Olson, Clarence
Paterson, John
Priegel, Albert
Patterman, Elmer
Populorum, Robert
Patterson, Charles
Perry, Russell
LaRue, Napoleon
Rang, G. Nowell
Russell, Walter
Richards, Vernon
Sjostrand, Oscar
Stone, William
Salfisberg, J.
Schick, George
Stanley, Loring
Sterkel, Paul
Soucy, Harold
Toepfer, Adolph
Thompson, Hoyt
Toepfer, Edward
Winter, S.
Weichsel, John
Waidley, Richard

Five Liberty Loans

AS IN the Civil and Spanish American Wars, Aurora not only responded to the government's call with its greatest, truest, and rarest capital—men—in extravagant ratio, but its dollars did glorious duty behind her brave sons and poured out in a ceaseless and ever-growing torrent to meet every campaign launched.

In the five Liberty Loans, the record established by this city was indeed magnificent and was accomplished only because of its united and determined people assisting in every way possible one of the best campaign organizations this city could gather together. Aurora's quota for the five loans was placed at $6,313,743.00, but, as a result of the campaigns carried on here, the total amount raised reached $8,269,060.00, an oversubscription of $1,955,317.00, or 30 per cent.

In May, shortly after the declaration of war, came the call for the first loan, Aurora's quota being $750,000.00, and as in most cities of the country, the organization was then only in its infancy, but, nevertheless, with the few workers, enlisted, $890,000.00, which was reported to the authorities as this city's contribution at the close of the campaign, June 15, 1917.

When the second loan was launched in September, 1917, Aurora's Liberty Loan organization was fully organized and worked with increased enthusiasm as each succeeding loan campaign was inaugurated. Equally important in the loan drives, with the executives in charge of the campaigns, was the great work accomplished by the Aurora "Ad" Club, nearly the entire membership composing a committee under the chairmanship of Edward Waegner and which had full control of the many advertising features in each campaign.

This committee had all the features used throughout the country and many more which were original. They solicited the advertising space, engineered the posting of bills, and, in fact, placed the liberty loan propositions up to the people as was never before accomplished in this vicinity on any project.

Boy Scouts carried millions of bills and posters to stores and homes; Four-Minute men spoke at all performances in the local theaters; clergymen preached bond buying from the pulpits; teachers in all the schools urged the students to save and buy bonds; bond buying was talked everywhere and at all hours of the day and night with the result, Aurora went over the top in every instance.

The Liberty Loan organization in Aurora Township was in charge of the following executives:

W. W. Armstrong, Chairman of Liberty Loans in Kane County.
Wm. George, Chairman of Kane County Bankers Committee.

W. W. ARMSTRONG
COUNTY CHAIRMAN OF THE FIVE LIBERTY
LOAN CAMPAIGNS

F. J. Knight, Chairman of First and Second Campaigns in Aurora.
D. W. Simpson, Chairman Third, Fourth and Fifth Loan Campaigns in Aurora.

Executive Committee

Dr. J. W. MacDonald	Harry Cooper	F. J. Knight
Harry Chapman	G. A. Fauth	Frank Watson
Albert M. Hirsh	F. G. Adamson	Wm. George

Chairman Bankers Organization—Harry Cooper.
Chairman Factory Organization—F. G. Adamson and Harry Chapman.
Chairman Rural District Organization—Robert Evans.
Chairman Montgomery Organization—Wm. T. Beher.
Chairman Big Woods Organization—John M. Reckinger.
Chairman North Aurora Organization—William A. Hartsburg.
Chairman Roumanian Organization—Dr. A. N. Kitenplon and Gregory Olar.
Chairman Burlington R. R. Campaign—C. D. Peckenpaugh and J. A. Carney.
Chairman Norwegian Organization—C. M. Bjorseth.
Chairman Four Minute Men—Fred B. Shearer.
Chairman of Advertising—Edward Waegner.

Advertising Committee

S. R. Bennett	C. W. Hoefer	John L. Esser
C. R. Berolzheimer	H. P. Junkins	Walter B. Hull
Ralph Boslough	B. A. Kinney	John F. Holslag
Philip Barnard	Raymond Long	August Hipp
H. A. Balskey	C. E. Long	Harold Johnson, Dr.
C. H. Curtis	H. W. Moore	E. L. Laurence
Harry Chawgo	Elliott Pritchard	Bert Osborne
H. H. Deaton	D. M. Perrill	Rex Smith
Fred Frauenhoff	Julius Rubens	Frank Lee
A. Goddard	Kelly Ritenour	Ralph Manning
J. K. Groom	W. W. Stephens	J. M. Ruddy
Herman Golz	Jos. Sierp	Ralph Sperry
R. Hogan	A. E. Ward	E. E. Lincoln
Paul Healy	Ed. J. Waegner	N. J. Modaff
E. P. Hoerr	N. W. Young	A. M. Snook
W. F. Hitchcock	H. W. Atwood	Fred B. Shearer

Women's Department

Mrs. Charles F. Wade, Chairman of Woman's Campaign of Liberty Loans in Kane County.

Mrs. Frank Watson, Chairman of Woman's Campaigns of Liberty Loans in Aurora.

This campaign organization, together with the most energetic and able assistance from every organization and person from every walk of life, all determined not only to back the "boys" to the best of their ability but to see that every other person in the community did the same, proved its worth by oversubscribing every loan launched.

A summary of the five Liberty Loans in Aurora is as follows:

First Liberty Loan

Started May 10, 1917; ended June 15, 1917.
Bond issue was for $2,000,000,000.00.

D. W. SIMPSON
Township Chairman, Third, Fourth and Fifth
Liberty Loan Campaigns

Aurora's quota, $750,000.00.
Aurora's subscription $890,000.00.

Second Liberty Loan

Started September 25, 1917; ended October 26, 1917.
Bond Issue $3,000,000,000.00 reached $5,000,000,000.00.
Aurora's quota, $1,500,000.00.
Aurora's Subscription, $1,936,750.00.

Third Liberty Loan

Started April 15, 1918; ended May 4, 1918.
Bond Issue $3,000,000,000.00 reached $4,000,000,000.00.
Aurora's quota $870,000.00.
Aurora's subscription, $1,500,000.00.

Fourth Liberty Loan

Started September 15, 1918; ended October 15, 1918.
Bond Issue was $4,000,000,000.00 reached $6,000,000,000.00.
Aurora's quota, $1,864,493.00.
Aurora's subscription, $1,500,000.00.

Fifth Liberty Loan (Victory Loan)

Started April 15, 1919; ended May 15, 1919.
Bond issue $4,500,000,000.00.
Aurora's quota, $1,329,250.00.
Aurora's subscription $1,500,000.00.

Grand Total

Aurora's quota, $6,313,743.00.
Aurora's subscription, $8,269,060.00.
Oversubscription, $1,955,317.00 or 30 per cent.

FRANK KNIGHT
Township Chairman, First and Second Liberty Loan Campaigns
Executive Committee, Patriot's Fund
Treasurer, Aurora Chapter Red Cross
Treasurer, Army and Navy Auxiliary

DR. J. W. MAC DONALD
EXECUTIVE COMMITTEE, LIBERTY LOAN CAMPAIGNS
EXAMINER, LOCAL BOARD AND MEDICAL ADVISORY
BOARD NUMBER 4

ALBERT M. HIRSH
EXECUTIVE COMMITTEE, LIBERTY LOAN CAMPAIGNS
EXECUTIVE COMMITTEE, PATRIOT'S FUND
PRESIDENT OF THE JEWISH RELIEF ASSOCIATION

FRANK WATSON
EXECUTIVE COMMITTEE, LIBERTY LOAN CAMPAIGNS

G. A. FAUTH
EXECUTIVE COMMITTEE, LIBERTY LOAN CAMPAIGNS

WILLIAM GEORGE
EXECUTIVE COMMITTEE, LIBERTY LOAN CAMPAIGNS

F. G. ADAMSON
Executive Committee, Patriot's Fund
Executive Committee, Liberty Loan Campaigns
State Chairman, Illinois Y. M. C. A. War Workers

HARRY CHAPMAN
EXECUTIVE COMMITTEE, LIBERTY LOAN CAMPAIGNS

HARRY COOPER
EXECUTIVE COMMITTEE, LIBERTY LOAN CAMPAIGNS

MRS. CHARLES F. WADE
County Chairman, Woman's Department of Liberty Loan Campaigns

MRS. FRANK WATSON
Township Chairman, Woman's Department of Liberty Loan Campaigns

EDWARD WAEGNER
CHAIRMAN OF ADVERTISING, LIBERTY LOAN CAMPAIGNS

Some of the Posters Used in the Liberty Loan Campaigns in Aurora, Hundreds of the Right Hand Top Poster Were Posted By the Soldiers of the Army of Occupation in Germany After the Armistice

American Protective League

A BRANCH of the American Protective League, better known as a special detective force of the Department of Justice, working under instructions from the headquarters at Chicago and Washington, was organized in this city shortly after the declaration of war, and from May 1, 1917, until it was disbanded in 1919, this organization of over 150 of our keen business men conducted their line of work in such an able manner as to receive the highest words of commendation that the Department officials could bestow.

The local jurisdiction extended over the territory bounded by Geneva, Waterman, Mendota, Plainfield, Naperville and Wheaton, while its immediate duties were to investigate and report to different department heads all matters directed to their attention and with the utmost dispatch.

This corps of volunteers, among other things, investigated all supposed pro-Germans, anti-Americans, looked up reported delinquents from Local Exemption Boards, blind pigs and numerous other governmental subjects.

On the call from the government for photos and views of Germany and Belgium, to be used in the aviation department of the U. S. Army, engaged in bombing parties, the local league operatives were able to secure a great collection for the government, one of which, composed of over 600 pictures and maps, was pronounced the best collection obtained by the government. These pictures, together with a large collection of field glasses, obtained from residents of Aurora, proved a great assistance to the army and navy forces of the United States.

Every applicant for passports for Y. M. C. A., K. of C. or Red Cross workers was carefully investigated by this body, dozens of supposed slackers were delivered to the authorities, besides the handling of 335 major cases of investigation from the Department of Justice.

As a result of their labors, four men were interned by the Government. Co-operating with them were the police in the entire territory, and great assistance was given the corps by Chief Charles McCarty and his police department and Thomas Smith, Deputy U. S. Marshal, so that with this most efficient organization every case brought to its attention was quickly investigated and reported with dispatch to the government officials for appropriate action.

Aurora Division *of the* State Council *of* Defense

ORGANIZED on October 9, 1917, for the purpose of assisting the State Council of Defense in its labors in this vicinity, the Aurora Division, composed of nearly two hundred patriotic citizens, did most commendable work, in many instances unknown to the rest of the people of the city. Their work of investigating alien enemies in this section was perfected, after a careful registration of each person in the city was made. They assisted in all bond campaigns and stamp drives; investigated reported violations of the laws and war rules; assisted in the conservation of fuel, food and building materials, so that every ounce of material and energy could be used for war work and for a successful ending of the war. The officers of the Kane County Council were Rev. Chas. Alden, Chairman, and Fred B. Shearer, Secretary, while the local council was in charge of Judge S. N. Hoover, Chairman, and W. A. Searl, Secretary.

HON. FRED B. SHEARER
CHAIRMAN, AURORA FOUR MINUTE MEN

Four-Minute Men

THE Four Minute Men of Aurora, an organization of volunteer business and professional men, under the direction of Fred B. Shearer, proved itself one of the most important cogs in the wonderful war machine in this city, from the time of its inception during the Second Liberty Loan until after the signing of the armistice.

The "Four Minute Men" was an organization, conceived and carried out by some clever patriot, to arouse the people of the United States to the highest pitch of patriotic endeavor. Composed entirely of volunteers, its mission was to convey to the people, throughout the country, messages of the government in connection with its war program, boosting enlistments, the sales of Liberty Bonds, War Saving and Thrift Stamps, and establishing and maintaining that morale among the citizens which backed the fighting forces to the limit. They did this by appearing before the moving picture theatres and other ready-made audiences, speaking for a period of only four minutes.

What great work was accomplished by the local Four Minute Men will never be known, but the fact that these men spoke to from 50,000 to 75,000 people each month at public gatherings, and that Aurora went "over the top" in every war enterprise proved the organization of untold value in the war work of this community.

President Wilson, in the early part of the war said:

"Upon you Four Minute Men who are charged with the special duty and enjoy a special privilege in the command of your audiences will rest in a considerable degree the task of arousing and informing the great body of our people.

"My best wishes and continued interest with you in your work as part of the reserve officers corps in a nation thrice armed because through your efforts it knows better the justice of its cause and the value of what it defends."

On November 29, 1918, after the signing of the armistice, he wrote the Four Minute Men, in part, as follows:

> "Each member of your organization in receiving your honorable discharge from the service, may justly feel a glow of proper pride in the part he has played in holding fast the inner lines."

This national organization was composed of about 75,000 men, speaking every day and night, and reached, it is believed, about 15,000,000 people every twenty-four hours during the period of the war.

The local organization consisted of:

Fred B. Shearer, *Chairman*
Luther Allen, until taking up Y. M. C. A. work in France
Henry B. Adams
Paul Berger
Fred L. Biester
C. P. Burton
Clark P. Currier
Harvey Deaton, until enlisting in the army
Dwight Emigh, until enlisting in the army
J. K. Groom
Ernest P. Hoerr
William C. Heiss
Wesley Hurst
Justus L. Johnson
Glenn Johnson, until enlisting in the army
Maurice Lord, until enlisting in the army
John LeMay
Walter Mennecke, until enlisting in the army
Dr. Walter Miller
Wayne W. Miller
C. H. Norton
Samuel J. Stephens, until enlisting in navy
Horace J. Tate
L. O. Thompson
Verne Thompson
Warren Wilson, until enlisting in the army
O. L. Wilson

War Saving *and* Thrift Stamps

IN THE fall of 1917, Hon. Frank A. Vanderlip, a former citizen of the City of Aurora, now probably the leading financial authority of the United States, conceived the plan of raising war funds, whereby every person in the country, especially those who could not invest in Liberty Bonds, could participate in the work of assisting the Government with his or her mite by means of War Saving and Thrift Stamps.

Under this plan, a thrift stamp could be obtained from the post office, practically each mercantile establishment, every school, either public or parochial, and most any of the shops and factories by paying twenty-five cents.

Saving these stamps until they, with a few pennies added, amounted to from $4.12 to $4.23, they were exchangeable at the post office for a war saving stamp, for which the United States Government will in 1923 pay the holder $5.00.

By this means, millions of dollars were raised by the children of the nation and the investors, who soon realized the war stamp proposition to be a better investment than even Liberty Bonds.

In the work of disposing of war stamps, the citizens of Aurora, both old and young, took hold with a true spirit, and not only led the County of Kane, but ranked among the highest in the country, with nearly a half million in sales. The limit to stamp purchases was placed at $1000.00 to a person, and in Aurora 117 persons were placed on the honor roll as having obtained the certificate showing a thousand dollar purchase.

From December 1st, 1917, until December 31st, 1918, the Post Office department in Aurora shows the following sales for the city:

SAVINGS STAMPS

December,	1917	$ 5,545.00	August,	1918	81,770.00
January,	1918	11,560.00	September,	1918	50,880.00
February,	1918	15,500.00	October,	1918	33,235.00
March,	1918	20,490.00	November,	1918	21,040.00
April,	1918	11,450.00	December,	1918	43,270.00
May,	1918	36,625.00			
June,	1918	31,235.00			
July,	1918	25,940.00	Total		$388,540.00

THRIFT STAMPS

December,	1917	5,723	$1,430.75	October, 1918	27,338	6,834.50
January,	1918	9,970	2,492.50	November, 1918	24,893	6,223.25
February,	1918	12,195	3,048.75	December, 1918	25,297	6,324.25
March,	1918	13,491	3,372.75			
April,	1918	13,806	3,451.50	Total	273,020	$68,255.00
May,	1918	28,104	7,026.00	Savings Stamps		$388,540.00
June,	1918	23,766	5,941.50	Thrift Stamps		68,255.00
July,	1918	19,309	4,827.25			
August,	1918	29,618	7,404.50			
September,	1918	39,510	9,877.50	Total		$456,796.00

HON. FRANK A. VANDERLIP
FORMER AURORA MAN
WORLD'S GREATEST FINANCIER AND THE ORIGINATOR OF
THE WAR SAVING AND THRIFT STAMPS

In Aurora, with its many patriotic enterprises, the work of organizing and carrying on the stamp campaign fell to the Post Office officials, a monster job in itself, to say nothing of the vast increase in the postal service line, caused by the parcel post and the Selective Service, or draft-board work.

In the labor of disposing of these stamps a most efficient organization was established by Postmaster Louis A. Stoll and Elliott Pritchard, Sr., assisted by the officials and teachers of all schools, the postal employes, the Four Minute Men, Commercial Club, and the citizens in general, who, realizing the proposition as not only a patriotic one but a good investment, urged the same on to the limit.

Especially commendable was the great work of the mail carriers and the hundreds of school children. At the postoffice, Ernest G. Schmidt was in full charge of the stamp accounting, and from the reports on file in that office the mail carriers' sales are registered as follows:

Edward Weidman	$41,000.00	James J. Stubbs	17,498.56
Mathew Treirweiler	38,559.09	Albert Retterer	11,363.00
Fred Burkle	37,270.00	Arthur Farr	10,335.80
William Perry	30,512.90	John Ivarson	10,110.00

while the remainder of the carriers, working in the residence districts, Nicholas Caas, Albert Davis, James Emigh, James Miller, Edward Flannigan, Robert Reid, August Spinck, Gustave Lundgren, William Lindgren, Edward Lindgren, George Lull, Hans Hanson, Hans Hendrickson, Frank Culp, William Beach, Fritz B. Smith, Ernest Mihr and John Carr, each disposed of over $5000.00 worth and raised the postoffice sales to nearly $400,000.00.

The month of August, 1918, with the week of the 15th to the 22nd, designated as Pershing week, was the banner month of the year, not only in Aurora, but throughout the nation, when a determined effort was made to show the Commander-in-Chief of the Expeditionary Forces and the fighting boys in France, on the eve of the famous American advances through the German lines, that the nation was with them to the finish.

In the schools of the city a most efficient organization was perfected by the teachers and officials, and, as a result, practically all pupils from the high schools down to the primary grades, worked like beavers for the coveted stamps.

LOUIS A. STOLL
AURORA POSTMASTER IN CHARGE OF SAVINGS AND THRIFT STAMP SALES

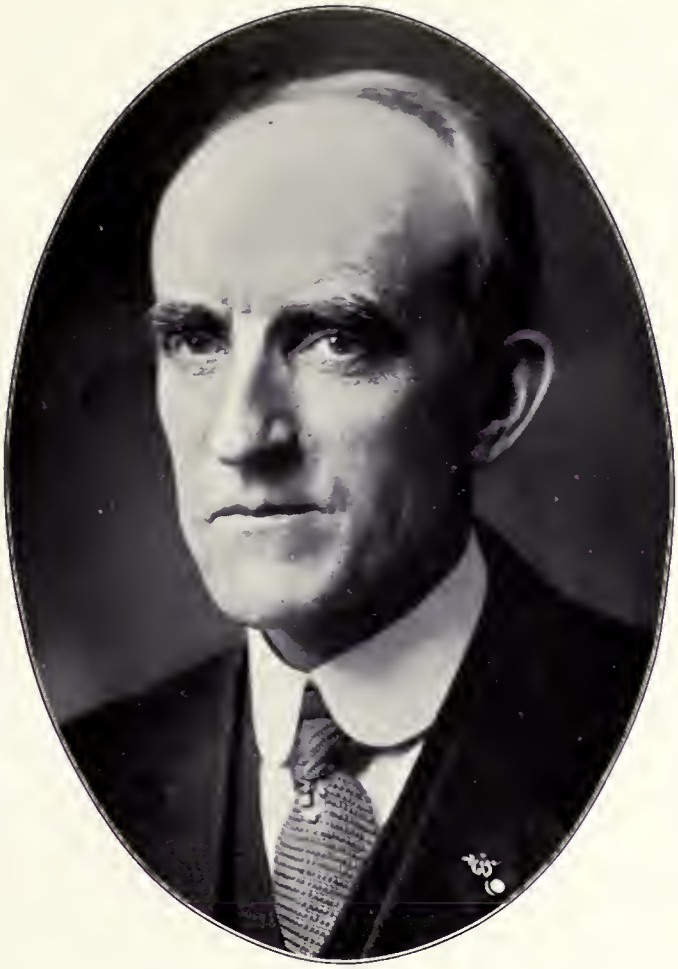

ELLIOTT PRITCHARD
Township Chairman of Savings and
Thrift Stamp Campaigns

SOME OF THE MANY POSTERS USED IN AURORA TO PUSH THE SALE OF WAR SAVINGS STAMPS

Aurora Soldier's *and* Sailor's Auxiliary

ON JULY 28, 1917, shortly after the declaration of war, a number of public spirited citizens, realizing that within a short time the militia companies would be called to the "colors," to be followed later by calls upon the draft list for fighting men, organized the Aurora Soldiers' and Sailors' Auxiliary in order that everything possible should be done to encourage the boys who were to serve in the army and navy.

This organization was perfected under License No. 189 from the State Council of Defense for the following purposes:

To encourage the Aurora soldiers and sailors in the performance of their duties.

To foster patriotism of our soldiers and sailors and the residents of the community.

To organize Aurora's manufacturing, mercantile, professional and social interests to back our representatives in the war.

To create a fund for emergency purposes for the Aurora soldiers and sailors.

To do our bit for our country during the period of the war.

Its officers were:

President—Hon. James E. Harley.
Secretary—John M. Peffers.
Treasurer—Frank J. Knight.
Executive Committee—Dr. C. E. Colwell, W. W. Stephens, John F. Holslag, John L. Walker, Charles F. Wade, Joseph Reid, E. C. Finch, David Richmond and John Schmitz.

On August 7, 1917, while the members of the Third Regiment companies were recruiting to war strength and awaiting the mobilization call from Washington, the citizens of Aurora, under the guidance of the Army and Navy Auxiliary, tendered the boys a farewell chicken dinner and picnic at Fox River Park.

On November 10, 1917, hundreds of the young women of the city, under chairmanship of Mrs. Theodore Worcester, conducted a Tag Day from which was realized $4300.00, which proved enough, whereby the Auxiliary officials were enabled to forward to every soldier, sailor and marine then in the service a Christmas check for $4.84.

On September 12, 1917, the day before the Third Regiment left for Camp Logan, the Auxiliary presented, in the name of Aurora, a fine saddle horse to Col. Charles Greene and another to First Lieut. James Sanders, while on October 5, 1917, by energetic work, the society was able to convey to the company headquarters of the Aurora boys at Camp Grant a piano and Victrola with a supply of music for each.

During the month's training at Camp Logan, the officers of the Aurora companies were at all times in charge of funds from the society, whereby any and all emergency calls for money were quickly met.

Later, when the Patriot's Fund came into existence, the necessity of the Army and Navy Auxiliary terminated, that organization taking care of all demands for funds from whatsoever source.

During its existence, great work was accomplished, its receipts amounting to $6878.25, while its expenses amounted to $5798.42. Upon the disbandment of the organization, the remainder of the funds in the treasury, amounting to $988.83, was donated to the Red Cross Fund.

Navy League

WITH the declaration of war in April, 1917, Carroll Miller, then connected with the Western United Gas and Electric Co., interested a number of the patriotic men of the community in an organization, known as the Navy League. Its objects were primarily to assist the government in increasing the navy enlistments, so that when the army was ready for transport, Uncle Sam's growing navy would be properly manned for protection in transporting our troops across the Atlantic.

Through this organization, a store in Broadway was secured, equipped with proper furniture and naval literature, and placed in charge of J. J. McGarry, a returned naval man.

Great work in the matter of enlistments for the navy was accomplished at both this headquarters and also in the tent, later placed on the Island, adjacent to the City Hall until the naval department, advising the Navy League throughout the county of its intention to assume full charge of the naval enlistment work.

The local league then ceased its labors, with the proud record of having secured for the navy the highest percentage of recruits from the great Central Naval District. The Navy League, like most local organizations, was composed entirely of volunteer workers who also contributed all the funds needed to carry on the work in this city.

Aurora Churches

DURING the terrible hours of war, when rumors of disaster were at times afloat, the work of encouraging our people and allaying their fears devolved to a great extent upon the clergy and members of the churches. Not only was this work successfully carried out in our city, but wonderful results were accomplished by the many church organizations in all branches of the war servicee.

In every church of Aurora, Red Cross units worked unceasingly for the cause; Liberty Loan campaigns were conducted from the pulpits; Thrift and Savings Stamps were recommended, all of which resulted in the wonderful record attained by the Aurora citizens in the successful ending of the war.

Not only did the church people play a prominent part in the work of backing the boys, but nearly one-half of the boys who offered up their life and blood on the battle lines and warships were affiliated with our churches, as the following report shows:

Church	*In Service*	*Deceased*
Congregational, First	59	1
Congregational, New England	50	1
Methodist, First	36	1
Methodist, Galena Boulevard	64	0
Methodist, Fourth Street	25	1
Methodist, Bethel	27	1
Methodist, A. M. E.	15	1
Baptist, First	33	0
Baptist, Park Place	17	0
Baptist, Claim Street	32	1
Baptist, Marion Avenue	19	0
Baptist, Third	15	0
Presbyterian, First	103	0
Evangelical, Salem United	15	1
Evangelical, St. Paul Lutheran	84	2
Evangelical, St. John's	25	0
Evangelical, English Lutheran	18	0
Emmanuel Lutheran	42	1
Advent Christian	27	1
	706	12
St. Nicholas	130	2
St. Joseph	94	2
Big Woods Church	20	2
Sacred Heart	31	0
St. Mary's	157	6
Holy Angels	135	5
Our Lady of Good Counsel	50	0
	617	17
Total	1323	29

Aurora Schools

AS THE hands of Time move slowly around and we commence to realize the wonderful achievements of our soldiers, sailors and marines on the battle fields and seas, more and more brilliant appears the great work accomplished by the wonderful school system of our Nation. While many institutions of the nation and world failed to withstand the strain of the war, the school system not only weathered the shock and confusion, but rendered service to the city, state and nation which can never be estimated.

Too much cannot be said or written of the great work rendered by the teachers and students of the Aurora schools during the late war. Coached to perfection with patriotic ideas by the unexcelled teaching corps, no war enterprise was carried to completion or success without the wonderful assistance of the student body of the local schools. They were in every undertaking, Liberty Loan campaigns, Red Cross work, Thrift and Savings Stamp drives, Food and Fuel conservation, their youthful enthusiasm carrying their elders along to a successful termination in every instance.

Only with the great work rendered by the students and teachers of the local schools in hours and days of toil did the Local Board for the City of Aurora, with nearly 9,000 registrants, accomplish its work designated by the War Department, the first in the great State of Illinois. Not an instance can be recalled, when called upon to work, that they failed the Board, and always proved equal to the task.

The work of the teachers and students with the Local Board was but a small portion of the great work accomplished by the schools. Nearly all pupils were enrolled in the Junior Red Cross legion; hundreds toiled on Red Cross supplies; urged householders to save on fuel; bought thrift and savings stamps by the thousands; bought bonds, totalling nearly $100,000.00. Many students of the High schools took up the work of assisting farmers during the summer months, besides creating a patriotic enthusiasm throughout the community, never before attained in any city in the world.

WEST AURORA HIGH SCHOOL

While Hundreds of Graduates of This School Were Serving Their Country in the Army and Navy With Great Credit, the Under Graduates at Home Kept the Patriotic Spirit to the Highest Water Mark

PROF. S. K. McDOWELL
SUPERINTENDENT WEST AURORA SCHOOLS
A LEADER IN ALL PATRIOTIC MOVEMENTS

EAST AURORA HIGH SCHOOL

The Hundreds of Graduates of This School Serving in the Army and Navy Maintained That Old School Spirit in Their Work as Did Every Under Graduate at Home in All War Activities

PROF. C. M. BARDWELL
SUPERINTENDENT EAST AURORA
A LEADER IN ALL PATRIOTIC MOVEMENTS

A Group of the High School Pupils Who Did Yeoman Service With Their Typewriters Assisting the Local Board of Aurora in the Work of Raising Aurora's Quota for the Army

War Activities at the University of Illinois Where Over One Hundred Aurora Boys Were in Training

ISRAEL JOSEPH
First President of the Jewish Relief Association

Jewish Relief Work

IN 1916, two years after the great world war commenced, it was realized in this country that the Jewish people, especially those residing in Russia, were still the principal sufferers of the cruel warfare in Europe. As in the years gone by, "God's Chosen People," as the Jewish people are mentioned in the Holy Scriptures, continued to suffer untold misery and hardships at the hands of the Russian classes, until the American people, regardless of class or religion, took up the proposition of assisting this downtrodden race of Europe, not only with financial and moral support, but with food and medical supplies.

In 1916, an Aurora Society, affiliated with the Chicago Relief Association, was organized with the following officers:

President	Israel Joseph
Secretary	Julius Zidell
Treasurer	Joseph Swimmer

For one year and a half, Mr. Joseph served as the president, when he was succeeded by Albert M. Hirsh, the retiring president assuming the position of general solicitor for the cause. This society consisted of twenty-five members, who were ably assisted in their work by the entire population of the city to the extent that the following financial assistance was forwarded from this city to the afflicted parts of the world:

1916	$ 3,513.11
1917	3,137.35
1918	7,379.50
1919	9,969.06
Total	$23,999.02

While this amount of money may seem small in proportion to the vast amount raised throughout the country, it reveals the fact that no matter what relief organization needed funds to carry on its laudable work, the Aurora people were always ready and responded most nobly with financial assistance.

In 1919, on the call for further financial assistance for the suffering Jewish people of Europe, Aurora Township, under the Chairmanship of Honorable John M. Raymond, with an excellent campaign organization, quickly raised its allotment of $26,000.00.

HON. JOHN M. RAYMOND
CHAIRMAN JEWISH RELIEF DRIVE IN 1919

Roumanian Patriots

REGARDLESS of the fact that they were subjects of an alien enemy country, our Roumanian population, which of late years has been greatly increased, demonstrated to the citizens of Aurora, early in the war, their love for the United States and its institutions, and throughout the unpleasantness of war, they participated with enthusiastic vigor in every patriotic movement launched in this vicinity.

A large majority of this population was born in Transylvania, a country confiscated a number of years ago from Roumania by Austria-Hungary, and while unfortunate to have been born on Hungarian soil, they still retained the desire to be classed as Roumanian subjects.

Early in the war, a committtee of these patriots, under the leadership of such men as George Demeter, Dr. A. N. Kitenplon, Gregory Olar and the late Rev. Fr. John Pop took up the work of Americanization of their friends, and as a result of their labors, every bond issue, saving stamp or other patriotic drive launched in the city was not only successful with this population, but always one of the first "over the top."

Hundreds of these people immediately made their declaration of intention to become citizens in the Federal courts and many have not only filed for their final papers, but have taken advantage of the night schools instituted by the school authorities, with the view of not only improving their condition but becoming more enlightened concerning our institutions. Many enlisted in the military service, while the majority of the registrants of this nationality waived exemption before the war board, and in many instances implored the authorities to allow them to enlist to defend the flag, but because of the laws, promulgated by the government, this privilege was denied them in most cases.

During the summer of 1918, after the entry of Roumania into the conflict, the great Roumanian Commission, visiting in this country for the purpose of uniting the subjects of that country residing in the United States to assist this government in every way, visited this city, addressed these people and thus increased the enthusiasm of the entire community in war work.

NATIONAL ROUMANIAN COMMISSION WHICH VISITED THE CITY OF AURORA WHILE IN THE UNITED STATES

Colonel Stoica — Dr. Varilin Lucacin — Dr. Di Matia — Dr. E. Lucacin

At Top, Dr. A. N. Kitenplon — Rev. Fr. John Pop — Gregory Olar

Local Leaders in the Roumanian Work

Home Guard

WITH the departure of the Third Infantry to war, leaving the State without military protection from any possible internal trouble, the Aurora Commercial Club started an investigation by appointing a committee, through whose efforts the Home Guard was organized. An instructor was hired and weekly drills were held at the Y. M. C. A. gymnasium. Over one hundred signed the original muster roll, and on December 26th, 1917, Unit No. 67, Volunteer Training Corps of Illinois, with a complement of commissioned officers and privates, was fully organized and recognized by the Illinois State Council of Defense.

Few people realize just how important it was that we should have military companies in this vicinity during the war, but the fact can now be revealed to the public that through Kane and Will Counties, Illinois, ran the principal trunk lines of the American railroad system, all entering the great city of Chicago.

Can one estimate the damage that could have been caused the government of the United States and the allied cause if some alien enemy, or unpatriotic person, with the inclination to damage the government, had with a few high explosive bombs discharged the same on any of the several bridges belonging to the railroads traversing the two counties? The result would have been that these important railroad systems, carrying millions of men and millions of war supplies east, would have been stopped for some considerable period while repairs were being made.

Although the Y. M. C. A. gymnasium, which had been so kindly donated for drill purposes, had served temporarily, the size of the company necessitated larger quarters and the armory immediately became available.

On May 4, 1918, after reducing the size of the company to the required strength to be admitted as Reserve Militia Company, it was sworn in, and became known as "K" Company, 6th Regiment, I. R. M., with the following officers in charge:

Ludwig L. Schliecker.....Captain
Charles P. Wright.....First Lieutenant
John C. Rayment.....Second Lieutenant

During the period of the war, officers and non-commissioned officers assisted in training the draft men before entrainment to camp; did police duty at the request of the Mayor; acted as escort with the G. A. R. as drafted men, from time to time, were sent to the cantonments, and furnished firing squads over the graves of soldier boys whose premature deaths at the camps had cut short their military careers, but who had stamped themselves, nevertheless, as true heroes. In fact, the company became a necessary and useful adjunct in many ways to the community

COMPANY K. SIXTH REGIMENT INFANTRY ILLINOIS RESERVE MILITIA

during the war period. Complete uniforms were obtained through the combined efforts of the manufacturers, merchants, and the company, while the guns were furnished by the State.

Aurora's military history would not be complete without the mention of Captain Charles S. Harkison, whose patriotism and loyalty have always been of the hundred per-cent brand. Soon after his return and release from his duties with Uncle Sam, he threw himself into the work of the Reserve Militia, and the State, knowing well his military ability, commissioned him Major of the 1st Battalion, 6th Regiment of the Illinois Reserve Militia, which includes "K" Company of this city. His staff consists of Verne Hedin, Adjutant, John C. Rayment, Commissary Lieutenant, and Allyne F. Bradley, Sergeant Major.

The following members of Company K enlisted in the Federal Service:

Royston, Herbert—Red Cross
Hoffman, Louis N.—Navy
Beck, Albert H.—Army
Frederickson, Karl—Marines
Tibbetts, Frank B.—Navy
Frederickson, Millard—Navy
Walters, Carl—Navy
Hendricks, H. W.—Army
Shoger, Arthur—Navy

Company "K" roster July 1st, 1919.

Captain—Charles P. Wright
1st Lieut.—J. H. Rackmyer
2nd Lieut.—J. R. Bradshaw
1st Srgt.—W. V. Slaker
Q. M. Srgt.—R. L. Gaylord
Srgt.—G. C. Malcor
Srgt.—N. Berg
Srgt.—G. Lowry
Corp.—A. F. Kiem
Corp.—C. Kalstedt
Corp.—O. Tellison
Corp.—A. E. Piedlow
Musician—W. D. Breese
Musician—A. McCreary
Artificer—W. J. Groner
Cook—J. W. Kelley
Cook—J. A. Swanson
Corp.—E. J. Freeman
Corp. A. E. Anderson
Corp. M. G. Patterson

Privates—

Amell, J. Bruce
Avery, C. W.
Baltz, G. W.
Beasley, C. D.
Binder, C.
Brelsford, D.
Brown, Alex
Clarke, H. L.
Clark, W. W.
Cobb, H. L.
Colman, C. E.
Davenport, C. W.
DeLeuil, J. A.
Dolan, A. H.
Fatten, N. J.
Foster, E. B.
Frazelle, L. B.
Fuller, D. E.
Frick, B. G.
Grabski, F.
Grube, H. P.
Holdiman, A.
Hardy, E. C.
Harris, J.
Haylett, F.
Johnson, H. R.
Keck, J. E.
Kreamer, H. O.
Kikta, M. O.
McClelland, V. J.
Mason, Lew W.
Miller, O. G.
Milton, H. H.
Murray, E. F.
Mushrush, R.
Mylius, W.
Pasnick, F.
Secor, C.
Self, A. P.
Schwinof, O.
Simms, H. G.
Sleezer, F. W.
Smith, A. L.
Stumbaugh, G.
Thomas, L. G.
Von Ohlen, E. D.
Von Ohlen, E.
Vittoz, E. D.
Wells, C. M.
Whitlock, J.
Wilson, C.

MILO M. PIERCE
FUEL ADMINISTRATOR FOR AURORA AND THE
11TH ILLINOIS FUEL DISTRICT

Fuel Administration *in* Aurora

RESIDENTS of Aurora, for many years back, can hardly remember a harder winter than was experienced in this vicinity during the years 1917 and 1918, but thanks to the untiring efforts of Milo M. Pierce and his assistants, Lincoln B. Frazier and Earl F. Schoeberlein in Aurora, Robert C. Hollister of Batavia, and Oscar Nelson of Geneva, little suffering was experienced from the want of fuel, despite the fact that many localities of this state did suffer for that commodity.

In November, 1917, the national administration, realizing that the supply of fuel would be short, because of the great demand made to supply the factories and war munition plants of all kinds, appointed state and district fuel administrators for the purpose of conserving fuel to the limit. With this great demand, came the unusual terriffic winter, with the thermometer hovering close to the zero mark for weeks at a time, all of which made the task of the local administration exceptionally hard. Mr. Pierce took charge of the fuel question on November 12th, 1917, and immediately issued rules governing the distribution and sales of fuel to consumers, fixing a maximum gross margin of profit for the dealers, besides governing the storage and use of all fuels.

So acute was the situation at times that "Lightless Nights" were enforced, in some instances with fines, several mercantile and numerous manufacturing concerns throughout the country being closed in order that the civilian population would not suffer for the want of necessary fuel.

The orders of the fuel administrator were in most cases cheerfully carried out, as was the request of the officials to conserve gasoline, when 99 per cent of the automobile owners of this city obeyed and not an automobile was run on our streets on the several Sundays the ban was in existence.

It is the proud record of Fuel Administrator Pierce, that during the trying times experienced that winter, not one institution was closed and not a single home was abandoned because of the lack of fuel, though at times the situation was such that the administrator was obliged to confiscate many carloads of fuel in transit through the city for other points. This result was attained by the local administration, principally, because, immediately following his appointment, he made a careful compilation of the amount of fuel which would be required to properly take care of each community in District No. 11, which extended from Aurora, north to Geneva, and included the southern townships of the county. In this way, his splendid organization kept the situation well in hand.

In June, 1918, the following prices and regulations were issued to the dealers of the district, and, as a result, the fuel situation in the winter of 1918 and 1919 was carried out to the satisfaction of everyone in the district.

ITEMS OF MAXIMUM GROSS MARGIN

For Aurora, Batavia & Geneva—Effective June 1, 1918

Kind of Coal	Size	Maximum Gross Margin on One Ton Lots	Yard Expense	Delivery Expense	General Expense	Degradation	Net Profit
Bituminous,	Ppd.	$2.10	$ .15	$ .90	$ .60	$ .20	$ .25
Bituminous,	Lump M. R.	1.90	.15	.90	.60	.00	.25
Pocahontas,	Scgs. Ppd.	2.15	.15	.90	.60	.25	.25
Pocahontas,	Lump M. R.	1.90	.15	.90	.60	.00	.25
Anthracite,	Any	2.20	.15	.90	.60	.25	.30
Coke,	Any	2.25	.15	1.00	.60	.25	.25

The above gross margins include the expense of delivery in purchasers' cellars or for sidewalk delivery when not carried.

For carrying coal or coke from the sidewalk to basement, second and third floors, a dealer may charge the ACTUAL extra cost to him.

An extra delivery charge of 20c can be made for lots of less than one ton of coal and coke.

No reduction in price for delivery of more than one ton of coal or coke unless specially agreed to, between purchaser and dealer.

For coal or coke delivered outside of the city limits, an extra charge of 25c per ton may be charged for each mile or fraction thereof.

A reduction of 75c per ton from the above gross margins must be allowed by dealers to purchasers who do their own hauling.

You are required to strictly observe the above maximum gross margins and regulations, as they necessarily govern the retail prices you are allowed to fix. You are also required to have posted in your office in a conspicuous place, for public inspection at all times, prices on the different kinds, sizes, etc., of coal and coke you are offering for sale.

The work of the fuel administration in this vicinity ceased on April 7th, 1919, with a record unexcelled by any district in the State of Illinois.

FUEL ADMINISTRATOR'S REPORT OF AURORA'S ANNUAL FUEL CONSUMPTION

For Domestic Purposes Only

One year from April 1st, 1916, to April 1st, 1917—

Bituminous (soft) coal, tons	52,922
Anthracite (hard) coal, tons	18,029
Coke, tons	28,694
Total tons	99,555

From April 1st, 1917, to April 1st, 1918—

Bituminous coal, tons	60,827
Anthracite coal, tons	16,322
Coke, tons	27,265
Total tons	104,414
Increase over previous year, tons	4,859

Number of cars required for the transportation of coal and coke for year ending March 31st, 1918—

Bituminous	1,404
Anthracite	414
Coke	819
Total carloads	2,637

No record was kept of the amount of wood used for fuel.

Dealers stocks on hand April 1st, 1918—

Bituminous coal, tons	2,661
Anthracite coal, tons	759
Coke, tons	524
Total tons	3,944

Dealers receipts from April 1st, 1918, to December 1st, 1918—

Bituminous coal, tons	57,676
Anthracite coal, tons	9,092
Coke, tons	12,539
Total tons	79,307

Dealers stock on hand December 1st, 1918—

Bituminous coal, tons	8,349
Anthracite coal, tons	588
Coke, tons	2,289
Total tons	11,226

The Fuel Administration in Kane County consisted of volunteer workers entirely, for a while the expenses being met entirely by the administrator and his assistants until in 1918 the matter of necessary office expenses was taken care of by the Kane County Board of Supervisors.

JOHN T. MASON
FOOD ADMINISTRATOR OF AURORA AND KANE COUNTY

Food Administration *in* Aurora

PEOPLE of this country, in general, little realize the important work accomplished, nor, perhaps, appreciate the work of the local Food Administration throughout the trying times of 1917 and 1918, but, nevertheless, this great department was one of the great factors in winning the war, because the food supplies played almost as vital a part as munitions to the allied army and the people backing the boys.

Early in the war, the national administration realized that America must conserve its food in a way never before experienced in this country, not only for needed supplies for the fighting forces, but to assist the foreign population with food, if the German war machine was to be destroyed.

John T. Mason, one of Aurora's philanthropic citizens, was recommended and duly appointed County Food Administrator, with headquarters in Aurora, and his task of schooling the merchants and people in the art and necessity of food conservation was one of the hardest and most exacting of the many war activities in this city, especially so, when Mr. Hoover, the national administrator, ordered substitutes sold in equal quantities with wheat flour.

According to the administrator, some merchants were slow to understand what substitutes were to be used with sales of wheat and war-flour. Instances were cited where some disposed of potatoes, some oats in bulk, while one sold baled hay with a 49-pound sack of flour. These cases were only extreme cases, and the violators were soon corrected by the food administrator, when the work of checking up with the dealer commenced, and Mr. Dealer found he had a bulk of substitutes on his hands unsold.

Several carloads of wheat were obtained in the county by the administrator from wheat hoarders, and finally the administrator, to obtain the full amount of wheat grown in the county for consumption, organized the 180 threshing outfits. By means of this organization, working in close harmony with the food administrator, all the grain was threshed and then rethreshed, so that little of the valuable food product was lost. While primarily this county is a dairy district, the amount of grain produced and furnished was no small amount, as will be noted from the food administrator's figures for 1918:

Rye	59,086	Bushels
Wheat	1,000,000	Bushells
Barley	1,004,933	Bushels
Oats	2,276,926	Bushels
Total	4,341,500	Bushels

While the flour proposition was a trial for the administrator, his real trouble was the sugar proposition, both with the careless grocer and the housewife, unwilling to abide with the rules as adopted by the national administration. Some grocers sold sugar to every one, whether a customer or not; some sold to people in 100 pound lots; some grocers obtained 1,000 pounds of sugar when they were entitled to only 100 pounds, while an instance was reported where the grocer obtained 2,500 pounds, when his supply should have been only 235 pounds. However, the sugar proposition was soon regulated by the administration, which went so far as to regulate the amount of sugar to the cup of coffee used.

The use of sugar for canning was a hard task to regulate because of the fact that many disregarded the rules, and many unpatriotic people, by different means, obtained somewhat more than they were entitled to. This class of people were of the foreign element in most cases, and the real American housewife faced the shortage with her true spirit, making the most of the trying situation and existed on the allotment of two pounds per month per capita.

During his administration, Mr. Mason was ably assisted in this city by Frank BeVier and the members of the State Council of Defense, together with the patriotic people of the community who realized the enormous task on his hands and were ready and willing to suffer almost anything to make the victory sure.

Steamship "Aurora"

IN JUNE, 1918, the City of Aurora was honored by the U. S. Shipping Board, when Mayor James E. Harley was notified by Edward Hurley of that Board to the effect that a new steel steamship of 4000 ton capacity, designated as Hull No. 1005 and under construction in the ship building yards of Pusey and Jones at Wilmington, Delaware, would be named "Aurora" in honor of the Queen City of the Fox River Valley.

By popular vote, conducted by the Aurora Theater Company, under instructions from the mayor, Miss Agnes Kirby, sister of the first Aurora boy to fall wounded, and cousin of the first Aurora soldier to die on the fields of carnage in France, was selected from a list of twenty-five young ladies of this city to act as sponsor for the City of Aurora at the launching of the ship in the Delaware city.

On July 4, 1918, at 10 a. m., in the presence of 25,000 people, many of whom were from this city, as Miss Kirby crashed the historic bottle against its sides, the ship "Aurora" glided gracefully and majestically down the runs of the ship yards and out into Delaware Bay, ready for the work of completion, to take its place in the convoys which were carrying troops and supplies from this country to France.

Burlington Railroad

AMONG the wonderful accomplishments achieved by the Yankees in the great war was the record established by the "railroad boys" of the nation, not only in the number of enlistments, but by the men who were required to "stay on the job" and handle the flood of transportation work demanded of them.

Few railroads can equal, and none can excell, the magnificent record established by the efficient organization perfected by the Burlington Railroad officials, especially on the Aurora Division.

This division, extending from Galesburg, Streator and Savanna to Chicago, including the great locomotive and car shops at Aurora, on this gigantic trunk line, handled not only hundreds of thousands of soldiers and sailors, but millions of tons of freight, consisting of munitions, coal, and food for millions of people other than the military and naval forces.

Few people realize the enormous responsibility, which for many months rested upon the shoulders of a few men living in Aurora, but they were equal to the occasion, and thanks to their careful attention, hundreds of thousands of men were carried to and from Camp Grant and from many western camps to the east and thousands of freight trains hustled through the city, all without the loss of life or destruction by wrecks, and generally without the slightest delay. Never in the history of railroading on the Burlington were there so few wrecks, none of which could be regarded as serious.

While an excursion train, containing troops en route from Camp Grant to a celebration in Chicago, was wrecked, with the loss of two lives, it was the proud record of the Burlington employes that not a government train, either troop or freight, was wrecked on the Aurora Division.

One of the principal tasks in railroad work is the handling of the many trains on the system, and great credit is given to the train dispatching force in Aurora, consisting of Frank Curran, Thomas F. O'Conner, George Crawford, J. E. Lies, Jeremiah O'Conner, Charles Jordan, E. T. Mahoney, Walter Hull, F. E. Patelsky, E. W. Montgomery and C. E. Brown for the excellent record attained with the assistance of the many careful train and engine crews.

During the war, the Burlington employes serving the nation in the army, navy and marines numbered 5032 men, many of whom, through their careful attention, work and bravery attained high rank in the forces to which they were attached.

The hundreds of men and women employed at home in Aurora on the road and in the shops and offices not only worked at high speed, but a careful survey shows that all patriotic calls for funds, including Patriot's

Fund, Thrift and Savings Stamps, the Five Liberty Loans, Red Cross and many camp funds, met with a hundred per cent response on every occasion.

AURORA DIVISION LIBERTY LOANS

Yards	2,750.00	3,300.00	2,900.00	4,850.00	2,600.00
Trainmen	71,000.00	96,500.00	73,700.00	95,900.00	73,650.00
Trackmen	43,600.00	71,700.00	56,300.00	87,200.00	51,100.00
Bldg., Bdgs., Water	9,250.00	11,300.00	7,650.00	15,250.00	7,250.00
Stationmen	35,300.00	61,600.00	47,250.00	78,900.00	55,350.00
Supt.'s Office.....	7,200.00	9,500.00	8,650.00	12,150.00	14,750.00
Enginemen	63,500.00	88,750.00	55,750.00	92,300.00	65,550.00
Shops	113,700.00	127,200.00	142,350.00	212,900.00	172,600.00
Miscellaneous ...	2,200.00	1,350.00	1,750.00	4,400.00	
Total	$348,500.00	$471,200.00	$396,300.00	$603,850.00	$442,850.00

Grand Total—$2,262,700.00.

Of this amount over $1,000,000.00 was subscribed in the City of Aurora.

This great body of industrial workers, which made this record, not only in the shops where the rolling stock was maintained to a high standard, but on the road, were in charge of

C. D. Peckenbaugh, Superintendent of the Aurora Division

A. J. Carter, Assistant Superintendent

A. J. Abrahamson, Chief Train Dispatcher

Paige Miller, Night Chief Train Dispatcher

J. L. Mulroy, Trainmaster

W. H. Hilles, Trainmaster

W. O. Frame, Trainmaster

Samuel Cooper, Car Distributer

H. S. Mored, Master Mechanic

John S. Ford, Road Foreman

C. E. Marsh, Road Foreman

J. A. Carney, Superintendent of Shops

William Queenan, Assistant Superintendent of Shops

W. H. Perrine, General Ticket Agent

W. J. Turner, Storekeeper

HON. CHARLES F. CLYNE
UNITED STATES DISTRICT ATTORNEY FOR THE
NORTHERN DISTRICT OF ILLINOIS

HON. R. A. MILROY
ASSISTANT U. S. DISTRICT ATTORNEY

THOMAS C. SMITH
DEPUTY U. S. MARSHAL

U. S. Department *of* Justice

DURING the war, probably the most important department of the U. S. Government was the Department of Justice. It was the task of the officers and employes of this department to uncover all plots against the government, find unpatriotic citizens and punish all violators of the government laws throughout the land.

In this department, Aurora played a most prominent part with Hon. Charles F. Clyne, as U. S. District Attorney for the Northern District of Illinois, his assistant R. A. Milroy and Thomas Smith, Deputy U. S. Marshal in charge of all the prosecution and care of offenders in and about Chicago during the entire war period.

During the war, the work of the District Attorney's office covered a larger number of cases than did the districts of Boston and New York City combined and included three of the most important cases of the United States, namely:

The case of the United States vs. William Haywood, et al., usually known as the I. W. W. case in which ninety-five defendants were found guilty of a conspiracy to violate the Espionage Law, and were given sentences ranging from ten days to twenty years imprisonment.

In the case of the United States vs. Jacobson, et al., five defendants were convicted of conspiracy to violate the neutrality laws of the United States. The proof showed that these men conspired to start a military expedition in the United States for the purpose of fomenting a revolution in India.

In the case of United States vs. Victor L. Berger, et al., five defendants were charged with conspiracy to violate the Espionage Law. All defendants were convicted and each was sentenced to twenty years imprisonment. All of the above cases are still under review by the District Court of Appeals on appeal by the defendants.

Officer Smith conveyed many prisoners convicted in U. S. courts to the Federal jails for confinement.

A. C. WEINGARTNER (1)
Chief Clerk, Aurora District Office, Revenue Dept.

GEORGE W. LARSEN (2)
Deputy Collector, Aurora District, Office Internal Revenue.

P. F. FULLMER (3)
Chief Deputy Revenue Collector, Aurora District, U. S. Internal Revenue Dept.

WILBUR L. STANTON (4)
Deputy Collector, Aurora District Office Internal Revenue.

HARRY M. GILLETTE (5)
Deputy Collector, Aurora District Office Internal Revenue.

HUGH I. McGRATH (6)
Deputy Collector, Aurora District Office Internal Revenue.

Internal Revenue Department

FIVE Hundred Thousand Dollars is the approximate amount of money collected by the Internal Revenue Department of the United States in Aurora during the few months of the war, under the three score internal tax classifications of the government.

Early in 1918 with the increased number of revenue enactments of Congress to provide the necessary money for the carrying on of the government and war, the Commissioner of Internal Revenue designated the counties of Kane, DuPage, DeKalb and Kendall as the Eighth Division of the First District of Illinois, with headquarters in the City of Aurora and branch offices established in Wheaton, Elgin, Geneva, DeKalb and Sycamore.

P. F. Fullmer, General Deputy Collector was placed in charge of the District with Assistant General Deputy A. C. Weingartner, Corporation Income Tax Inspector, H. M. Gillette, H. T. McGrath, W. L. Stanton and George W. Larsen as assistants.

Of the sixty-two different lines of taxes assessed by the government, the Income Tax, Liquor Tax and the miscellaneous taxes, such as manufacturers, soda, admission and tobacco taxes were the most prominent in this section.

During the year 1918, two thousand eight hundred fifty-three persons in the City of Aurora paid income taxes to the amount of $300,000.00 while the other assessments paid by Aurora people amounted to over $20,000.00 per month.

During that period the amount of revenue derived from liquor tax in Aurora amounted to $100,000.00, while the 13 cigar manufacturers of the city paid thousands of dollars to the government on their commodities.

Notwithstanding the hundreds of thousands of people scattered throughout the district, few people either evaded or tried to evade payment of the taxes levied by the government, as the records show only 97 delinquents of Income tax returns being compelled to show Uncle Sam, for which penalties amounting to $10,000.00 were assessed.

The Public Library's Work *in the* World War

WHEN the American Library Association began to get busy with its campaign to supply the soldiers and sailors of the United States with books and periodicals, the Aurora Public Library performed a modest part in furthering the work.

Appeals to the people went forth, asking for contributions. These met with a generous response, not only from the people of the city, but from the people of the neighboring towns as well. About 500 volumes were boxed and sent to various camps.

A form of scrap book was adopted and besides the work on scrap-books that was done in the Library, volunteers were called upon to help. In all about 70 of these scrap-books were made in this manner.

When the Red Cross work in Aurora was well organized, and the Woman's Club of Aurora began to actively participate therein, the assembly room in the second story of the Library building was thrown open as a work room. It was a busy scene for many months. The service thus rendered was much appreciated and was duly acknowledged in the following note:

THE WOMAN'S CLUB OF AURORA, ILLINOIS

MR. W. S. BEAUPRE,
President Aurora Public Library.

The Board of Managers of the Woman's Club of Aurora extends thanks to the Board members and all employes of the Aurora Public Library for their co-operation in the Red Cross work done by the Woman's Club in the Library rooms.

Sincerely,

MARY G. WORST,
Corresponding Secretary.

Since the close of the war, the use of the same room in the Library building has been granted to classes of maimed soldiers that have been conducted by Miss Florence E. Watson, a Mooseheart worker.

What the American Library Association, with the co-operation of the Public Libraries, throughout the country, did for the American soldiers and sailors, was an essential element in maintaining the morale of the men whom the country sent forth to make democracy safe throughout the world.

Aurora Factories

WHAT an important part the factories of Aurora played in the winning of the war will probably never be known, but it is a fact that few cities of the United States the size of Aurora surpassed the amount of war supplies turned out by the manufacturing institutions of this city.

Despite the great number of men who entered the service, at times crippling the working forces of a number of the factories, efficient organizations with patriotic employes continued to turn out the supplies which were needed by the "boys."

At the time of the signing of the armistice, practically every factory in Aurora was pushing to the capacity on war work.

Among the leading institutions engaged in war work were the

Allsteelequip Co.
American Well Works Co.
American Wood Work. Mchy. Co.
Aurora Bleachery & Dye Works
Aurora Cooperage Co.
Aurora Cotton Mills
Aurora Foundry Co.
Aurora Metal Co.
Miller, Bryant Pierce Co.
Love Bros, Inc.
Rathbone, Sard & Co.
Johnson Ideal Halter Co.
C. C. Hinckley
Wm. F. Jobbins, Inc.
Richard Wilcox Co.
Stephens Adamson Mfg. Co.
Western Wheeled Scraper Co.
Lyon Metallic Co.
Independent Pneumatic Tool Co.
Pictorial Printing Co.
Fox River Packing Co.
Fox River Iron Co.
Aurora Door Hanger Co.
Monroe Binder Board Co.
F. O. Peterson & Sons
Aurora Metal Cabinet Co.

FRANK RADUENZ
U. S. Employment Agent in Aurora

U. S. Employment Bureau

ONE of the main factors in the acceleration of war work and the backing up of the boys in the camps and trenches was the United States Employment Service office, located in the post office building. This office was established in April, 1918, with Frank Raduenz in charge, and Miss Margaret McEnroe and C. H. Starry as his assistants, and since its inception, they have directed over ten thousand men and women to work, of whom about eight thousand placements have been reported.

During the war, workers of all descriptions, male and female, were directed from non-essential to essential work. The greatest number of these in Aurora were directed to metal shops, doing government work, and to farms for the production of food. The co-operation of this office with the local exemption board and the assistance it received in publicity work from newspapers made these endeavors highly successful.

While most cities had their population depleted during the war, Aurora increased its population in this period, notwithstanding the fact that over thirty-six hundred men entered the military and naval service.

After the signing of the armistice, this office had to perform yeoman service in placing war workers back into normal pursuits. The office was in touch with over five thousand soldiers and sailors returning from camps, and advised them as to the proper courses to pursue for finding employment. About a thousand of the returning soldiers and sailors had to be redirected to new positions for various reasons.

Federal funds for this office were discontinued March 22, 1919, but community interests supplied the funds to continue the office beyond July 1, 1919. The popularity of the department and its work constituted the main reason for the Illinois State Labor officials and Governor Frank O. Lowden establishing an Illinois Free Employment office in Aurora.

This office which is now a permanent institution and which at present co-operates with the federal employment service in Washington, D. C., continues placing the unemployed and returning soldiers, sailors and marines to work. Frank Raduenz who was in charge of the U. S. Employment Service office was appointed superintendent by Governor Frank O. Lowden. Henry J. Smith, a returned overseas soldier, was appointed assistant superintendent. Mrs. Josephine S. Harkins, an Aurora woman, but who during the war served with the New Mexico state draft board and later with the federal employment service at Santa Fe, was appointed official stenographer and detailed in charge of the directing of women and girls to employment.

LOVE BROS. FAMOUS LIBERTY BELL, WHICH SPREAD THE NEWS OF THE SIGNING OF THE ARMISTICE ABOUT AURORA

ONE OF THE MANY TRUCK LOADS OF AURORA GIRLS AND BOYS CELEBRATING ON ARMISTICE DAY

Armistice Days

SHORTLY after 2 o'clock Thursday afternoon, November 7, 1918, came the false report from the United Press at Paris that an armistice had been signed. Aurora like every city in the United States was, like a flash, in one wild and hysterical clamor; shops shut down; employes and citizens paraded the city; bells rang and whistles blew; men, women and children cried with joy, and joy was unrestrained for many hours, even after the official report denying the news had been forwarded from Washington. Never before was such a scene witnessed in this city or possibly in the country.

Monday, Nov. 11, 1918

Five minutes after 1 o'clock Monday morning, November 11, 1918, the official report of the signing of the armistice which ended the World's greatest war flashed into this city. Instantly factory, shop and engine whistles heralded the news to the slumbering people and almost as instantly every man, woman and child was out of bed to participate in the most glorious day of this generation. From that hour until long into the next night the people celebrated the glorious victory over the Imperial German forces. No tongue can tell or pen describe the scenes of joy displayed in this city from which 3600 of its truest and bravest sons and daughters had gone out to battle the enemies of freedom on foreign lands and sea. Saloons of Aurora were closed by the Mayor and a free, unrestrained celebration was indulged in by old and young; parades marched up and down the streets; effigies of every description were devised and "Old Glory" was everywhere in evidence amid the noise and clamor from every conceivable noise-making instrument obtainable. The pride, patriotism and victory touched all hearts and never before did the wonderful words of "The Star Spangled Banner" sound so stirring and so full of meaning.

Aurora Bachelor Club

AT the opening of the war in April, 1917, the Aurora Bachelor Club had fifty-one members, of which forty-one entered the service of Uncle Sam, the remainder being barred from military service by reason of physical rejections, industrial and dependency causes, a most striking example of how Aurora's sons flocked to the colors.

The above photo was taken of the club boys who had returned from service and who attended the "Home Coming" at Phillip's Park on Sept. 24, 1919. They are, top row, reading from left to right, Bert Coster, Edward Harwood, Archie Murray, George Hilt, Robert Curran; middle row, reading from left to right, Percival Matter, Leonard Applequist, Arthur Boyd, Carl Henry, Theodore Miller, Harry Mathews, Nathan Goldsmith, Alan Erlanborn, Fay Burnett, Harold Coster; bottom row, reading from left to right, Roland Avery, Jack Murray, Fred Clark, Charles E. Day, Jack Coleman, Walter Ruddy and Glenn Johnson.

AURORA'S SERVICE MEN AND WOMEN WHO PARTICIPATED IN THE OFFICIAL HOME COMING CELEBRATION AT PHILLIPS PARK ON SEPT. 24, 1919

TWENTY-FIVE HUNDRED SERVICE MEN AND WOMEN BEING SERVED WITH "FRIED CHICKEN" IN PHILLIPS PARK AT THE HOME COMING, SEPT. 24, 1919. "SOME FEED" THEY ALL EXCLAIMED

Home Coming

PRACTICALLY all the soldiers, marines and sailors having returned home from service, September 24, 1919, was designated as the day for Aurora's official home coming celebration to its brave. A more beautiful autumnal day could not have been wished for by the thousands who entered into the occasion to pay homage to the defenders of the flag.

Forming in line at Lincoln Park at 10 o'clock that morning 2,000 soldiers, sailors, marines, nurses, Red Cross workers, "Y" and K. of C. workers, many of whom had faced and defeated the grandest of the Kaiser's best regiments with cold steel, many with healed and unhealed wounds, many who had been decorated for valor on the field of carnage and many more who deserved, but had not had the coveted honors bestowed upon them, men representing not only every division in the war, but every branch of service used to bring about the successful termination of the conflict, marched, as only soldiers of a righteous cause could, through the streets of dear "Old Aurora."

With swinging step they moved amidst the cheering populace increased by thousands from surrounding towns, to receive the ovation justly given to the heroes of the World's greatest conflict.

Never will Aurora witness such an inspiring scene as the parade of these young heroes, presented to the citizens of this community on that day.

Following the parade the marchers were taken to Phillips Park by auto, there to enjoy the real old fashioned chicken dinner prepared by the women of the Red Cross organization under the leadership of Mrs. Grace Bliss. Seated at 125 tables placed in fan shape through that beautiful woodland, 2,500 men and women, the largest crowd to be dined at one time in Aurora, enjoyed to their heart's content the following menu:

Fried Chicken — Home Made Bread
Creamery Butter — Jelly Pickles
Mashed Potatoes — Cabbage Salad
Hot Rolls
Jam — Ice Cream — Cake
Coffee

A most beautiful feature of the day were the memorial exercises given in the memory of the 86 soldiers and sailors who gave up their lives defending the flag. Just as the sun was setting in the west, thousands with uncovered heads bowed in silent prayer, listened to the shrill notes of "Taps" resounding through the woodland, and then witnessed the unveiling of the service flag adorned with 86 gold stars designating Aurora's boys, never to return.

An Illustrated Review *of the* World War

Published by
BUCKBEE-MEARS COMPANY
SAINT PAUL, MINN.
Copyrighted —1919

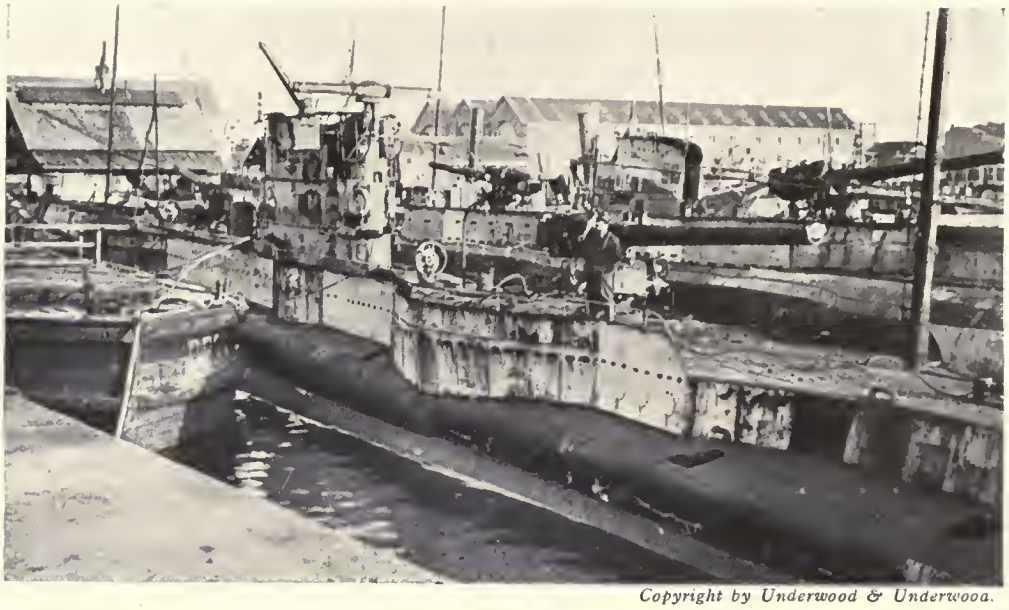

Copyright by Underwood & Underwood.

The Deutschland in a French Harbor After the Armistice.

THE GREAT WORLD WAR

AN ILLUSTRATED REVIEW

WHEN the World War ended on November 11th, 1918, the armed forces of 25 nations of the globe had been hurling their armies against each other for more than four years in the most colossal struggle of history. After a conflict without parallel, it ended in its 52d month with a casualty total nearing the ten million mark.

Set off by the murder of an ordinary Austrian archduke on June 28th, 1914, by a Serbian political fanatic, the conflagration which had threatened the peace of Europe for decades was thus destined to embroil the leading powers of the world in the most costly and bloody strife known to man.

After a month's diplomatic argument over the affair, Austria formally opened hostilities with her declaration of war on Serbia. General mobilization followed quickly in Russia; a "state of war" was almost immediately declared in Germany. Then on August 1st Germany declared war on Russia, following this with an ultimatum to Belgium demanding that her troops be given free passage across that country. On August 3d, the Teutons included France on their list of enemies. This was followed next day by an ultimatum to Germany from Great Britain demanding that the neutrality of Belgium be respected. When this assurance was not granted by Emperor Wilhelm, Great Britain

declared war on Germany. A quick succession of war declarations finally involved the greater share of Europe by the end of the summer.

Mad with the ruthless spirit of conquest the Central Powers marched their armies off to war in grand fashion, boasting that they would return by Christmas time, the conquerers of Europe. Their amazing preparations for the dream of world power almost brought within their grasp the greedy ambition of the Junkers.

The initial successes of the German army in its advance through Belgium and on toward Paris astounded the world. England and France reeled and staggered before the terrific onslaught of the famous Prussian Guards and the other crack armies of the Central Powers. Swept off her feet almost by the spectacular aggression of the enemy, the fate of France virtually hung from a thread as the invaders triumphantly swept on and on.

Early in September, when they were practically within reach of Paris, the tide was turned against them in the battle of the Marne, September 6-10. French themselves attribute their good fortune at this point to the hand of the Almighty rather than to their superior military strength at the time. This marked the enemy's point of farthest advance.

The atrocities of the advancing Huns during the months of their early triumphs and conquest have been called infamous by conservative journalists and correspondents. Suffice to say, their bloodthirsty ambition to rule and conquer the world knew no bounds, and that their acts and deeds of disgrace will forever remain one of the darkest of the many blotches brought on the German people during the European war.

Believing that the United States had no part to play in the war at that time, President Woodrow Wilson, on August 4th, 1914, officially proclaimed the neutrality of the United States. The war was thus confined to Europe for many months, a struggle mainly between the two great European Alliances—the Triple Alliance composing Germany, Austria Hungary and Italy, against the Triple Entente, composing England, Russia and

Copyright by Underwood & Underwood.

Devastated Soissons After Its Recapture by Americans and French.

Copyright by Underwood & Underwood.

Belleau Wood, Famous as the Scene for one of the American Lads' Most Brilliant Victories.

France. Italy, originally a member of the Triple Alliance, but later one of the chief powers of the Allies, did not enter the war until 1915. She then declared war on all of Germany's Allies, but did not break with Germany herself until late in 1916. Before the war she was a member of the Triple Alliance with Germany and Austria but severed this connection to fight with the Allies.

After the marvelous advances of the first year, the great battle line in Europe remained practically stationary for nearly three years and extended over more than 300 miles. The large armies of each force fought doggedly, suffered heroically and died willingly, in a mighty death-grip whose battles surpassed the most famous of previous wars for loss of life and destruction of property.

The superb Armies of the Russians in the Eastern theater kept the attention of a large German force occupied and away from the Western Front. This fact aided the Allies tremendously and probably prevented a German Peace in the second and third years of the War.

It was while France, England and Italy were staggering before the last big offensive of the enemy early in 1918 that America's force was thrown into the balance in substantial numbers.

Her declaration of war against Germany on April 6th, 1917, grew out of the Central Powers' failure to recognize the rights of neutrals on the high seas. Repeatedly the rights of the United States were violated, and just as repeatedly Germany refused to discontinue her ruthless program of submarine warfare against the world. The sinking of the Lusitania on May 7th, 1915, without warning and with the loss of 1154 lives, 114 of whom were Americans, was regarded by a great many as just cause for a declaration of war against Germany. The President and Congress believing differently, failed to act, and it was not until more sinkings of women and children that the United States decided to step into the breach herself.

Regarded as a mere "bluff" by her adversaries, the United States' entrance apparently failed to cause undue anxiety in Berlin. With an unprepared democracy for another enemy in which a great many were believed to have been opposed to war, Germany had little cause for worry, she declared.

But America went to work. The act produced an electrical effect on her people and almost instantly united her various factions, creeds, parties, and nationalities for one purpose—to crush Germany and her Allies. She became a workshop, with no hours, in her determination to end the European fight victoriously, and thus save democracy for the world. Every effort was bended to the cause, every penny of wealth was eagerly held ready for the call, and every atom of energy was expended in her feverish haste to redeem mankind.

Her sons by the hundreds of thousands rushed to the colors, as their fathers did in the wars of their day, to see another victory added to the flag which had never known defeat. That the distribution of soldiers throughout the land might be as nearly equitable as possible, Congress passed the Selective Service Act in May, 1918, the greatest mobilization machinery developed by any of the 25 nations at war.

Naturally there were obstacles and delays. A nation's task in rising up over night to send a formidable force three thousand miles overseas to fight for world freedom is not the kind that can be accomplished without some disorder and delay. But loyalty and union did it, and on June 26th, 1917, only two months after the declaration of war, the first American doughboy landed on French soil. On November 3d, 1917, the Yanks had their first clash with the Germans. On January 31st, 1918, a report reached America that American infantrymen were occupying first line trenches for the first time.

Copyright by Underwood & Underwood.

French Crossing a Perilous Bridge on the Advance Toward St. Quentin, 1917.

Copyright by Underwood & Underwood.

Austrian Artillerymen and Mechanics Assembling a Giant 30.5 Cm. Siege Gun for the Second Bombardment of Przemysl, June, 1915.

By this time the United States had declared a state of war existing with Austria Hungary, Germany's chief ally, and had swung her domestic machinery into the greatest war machine conceivable. She had begun to raise by popular bond subscriptions billions of dollars to supply guns and munitions, and food and clothes, for the boys who were going over to France to do the job.

Four Liberty Loans were floated during the war, and the total subscriptions to these amounted to between eighteen and nineteen billions of dollars. This amount was taken by more than 50 million subscribers, and was to be only an insignificant factor in the financing of the war, according to the Treasury Department. This cost when compared with the total cost of the Civil War for four years—approximately $4,000,000,000—is proof enough that the World War was not comparable with any previous war in history. In April, 1919, following the armistice, another Fifth or Victory Loan of approximately the same dimensions as the Fourth, was floated. The wonderfully prompt and generous response of the nation to each of the calls of the Liberty Loans was one of the greatest sources of inspiration for the men in uniform who had gone to fight for those at home. The same patriotic generosity that marked the success of the Liberty Loan was evident in each of the scores of war work drives that were conducted for the various relief and welfare organizations.

Food conservation—conservation of man-power, the work or fight order, the noble work of the women who sewed and knitted night and day for the Red Cross and the boys, the curtailment of profits and the simple economy was practiced by rich and poor alike, were but a few of the many war time measures that characterized the life of America's hundred and some million during the year and a half during which she was at war. No history of that war will ever have room for a just story of the part played by the loyal home folks—those who waited and prayed, and worked and gave, to keep the home fires burning.

Foremost among the initial problems of America, after preliminary plans for the raising of her army had been laid, was the problem of transporting them to France. so that their strength might be thrown against the Hun on the battlefield. Shipping was not available, and even though it was being increased at maximum capacity, still there was not more than half as much as was needed to transport the men in the numbers they were being trained and in the numbers they were needed by France and England and Italy.

England gladly placed her available shipping at the disposal of the United States, and before the war had ended she had carried more than one million Yanks to the side of her own men and those of the French, or nearly half of those who had gone overseas. The importance of the United States Navy in the war can hardly be exaggerated. Within less than a month after hostilities were declared, she had sent a detachment of destroyers to European waters. By October, 1918, there were 338 ships of all classes flying the American flag in foreign waters. The operations of the Navy during the war covered the widest scope in its history. They operated in European waters from the Mediterranean to the White Sea. At Corfu, Gibraltar, in the Bay of Biscay, on the Irish Coast, at the English Channel ports, in the North Sea and at Archangel, they did creditable work. This service was not as brilliant perhaps as that of the army, because the nature of its vital work kept it from the front. Even though its activities were probably less glorious, still they were none the less important and necessary to the cause.

Naval men served on nearly 2000 craft that plied the waters of the globe, on submarines that had no fear of the under-sea perils, and in aviation where men of courage fought and prevented surprise attacks with new-found weapons.

Copyright by Underwood & Underwood.

An American Whippet Tank Moving Up to the Support of the French for the Storming of Juvigny, Near Soissons, in the Last Weeks of the War.

Copyright by Underwood & Underwood.

American Doughboys Shown Taking Another Hill After the Usual Spectacular Dash Over the Top.

In diplomacy, in investigation at home and in all parts of the world by naval officers and civilian agents, in protecting industry from enemy spies, in promoting new industries and enlarging older ones to meet war-time needs—these are a few of the accomplishments that are outstanding in the part played by the Navy in winning the war.

Shortly after the declaration of war, the submarine problem had become so acute and the merchant ship losses so great, it became necessary to adopt more effective methods in dealing with the problem and making shipping safer. The system of convoy was adopted at the suggestion of President Wilson. This, although it slowed up shipping by fully twenty percent, enabled a comparatively safe passage of troops and was probably the greatest stroke of the Navy during the war.

During all the time the United States was engaged in the war the enemy's naval forces, with the exception of the submarines, were blockaded in his ports. This, of course, prevented naval engagements of a major character. The destroyers, submarine chasers and patrol vessels, however, waged an unceasing offensive against the submarine menace to shipping and troop convoy, and only three vessels were sunk. These were the Antilles, the President Lincoln and the Covington. Each was struck on her return voyage, so that the loss of life was comparatively small. Only three fighting vessels were lost as the result of enemy action—a patrol ship, a torpedo boat destroyer and a cruiser. The other transports and destroyers struck by the enemy during the war reached port without loss of life. Other Transports carrying United States soldiers went down but these were being convoyed by the British Admiralty. Chief among these was the Tuscania, sunk off the Coast of Ireland February 5th, 1918, with a loss of 110 lives.

The most serious loss of life in the navy as a result of its war-time activity resulted when 111 officers and men of the Coast Guard cutter Tampa perished when their vessel was sunk in Bristol Channel, England, in September, 1918. The Tampa had been doing escort duty in the transport service. It had gone ahead of the convoy and was sunk soon after leaving the party.

Copyright by Underwood & Underwood.

British Flyers "Taking Off" at Dawn for a Trip Over the Lines and a Few Fokkers.

With its record of phenomenal transport service in protecting troops and shipping against the enemy submarine offensive; its splendid co-operation with the British Fleet in keeping the German navy in port and Germany herself blockaded; its stellar work with the giant 14 inch long range guns at the front; and its subsequent spectacular feat in first bridging the Atlantic by air, the United States Navy had a share in the World War which although as previously stated is seldom characterized as brilliantly as that of the Army and Marines, still was equally important and essential in keeping the war wheels turning victoriously.

The story of the activities of America's two million doughboys and marines in France is one which should be told in volumes rather than in paragraphs. From the time of their first clash with the Germans on November 3d, 1917, until they "let go" the last unwelcome guests against Fritz's lines early November 11th, 1918—their deeds are a succession of courageous and brilliant performances of duty.

"When I think of their heroism, their patience under hardships, and their unflinching spirit of offensive action, I am filled with emotion which I am unable to express," General

Copyright by Underwood & Underwood.

A Troop of the Famous Australian Camel Corps, So Conspicuous in Allied Successes in the Deserts of Turkey.

Copyright by Underwood & Underwood.

A Giant 14-Inch U. S. Naval Gun, Manned by American Jackies, Pounding Away at Fritz at Several Miles' Range.

John J. Pershing declared in commending the officers and soldiers of the line of the American Army. "Their deeds are immortal, and they have earned the eternal gratitude of our country."

This simple tribute to the brave American lads who fought and died in France is indicative of America's reverence for her heroic armies. Their glory and fame will always live by the side of the deeds of their forbears in previous wars.

In May, 1917, shortly after war was declared, General Pershing, well-known for his punitive expedition into Mexico, was selected by the War Department to command the American Expeditionary Forces that were to go to France. After gathering about him a small staff the General set sail. His reception in both England and France was only equalled by the readiness of the commanders of both armies to co-operate with the United States in the prosecution of the war, according to the General's own report.

His general staff was organized in a short time and detailed plans worked out for the organization and training of the millions of American soldiers who were expected in France to help finish the Hun. Training areas, designed to give the final seasoning to fresh troops arriving from the States before their entry into the front lines, and officers schools for the various arms of the service were established.

Extensive construction provided vast warehouses, supply depots, munition storehouses, and the like for the huge task ahead. Although France offered much in the way of both ordnance and quartermaster property for use by the American Army, still enormous quantities of materials of all kinds had to be brought across the Atlantic.

Flocking into the Army from civil life were thousands of professional and business men with splendid talent along the lines needed to build up this immense service of supply that was to keep the A. E. F. in action. To meet the shortage of supplies due to lack of shipping, representatives of the various supply departments were constantly in search of supplies and materials in Europe. A general purchasing agency was pro-

Copyright by Underwood & Underwood.

The Guide Post to Headquarters of the German Field Marshal Being Guarded by Austrian Soldiers.

vided, in order to better co-ordinate the purchasing and to prevent competition between departments of the army. So successful was this system in the American Army that it was almost universally adopted by the armies of the Allies before the war had ended.

"Our entry into the war found us with few of the auxiliaries necessary for its conduct in the modern sense," General Pershing declared in his official report. "Among our most importent deficiencies in material were artillery, aviation and tanks. In order to meet our requirements as quickly as possible we accepted the offer of the French Government to provide us from their own factories with the necessary artillery equipment for thirty divisions. In aviation we were in the same situation and here again the French Government came to our aid until we were able to get our own air service program under way. The necessary planes to train the air service personnel were provided and we secured from the French a total of 2676 pursuit, bombing and observation planes. The first planes to arrive from America came in May, 1918, and a total of 1379 were received during the war. The first American squadron completely equipped by American production, including airplanes, crossed the German lines on August 7th, 1918. For tanks we also were compelled to rely upon the French. We were less fortunate here, however, for the reason that the French were scarcely able to meet their own production requirements in this respect. It should be remembered by every American that the French Government always took a most liberal attitute in endeavoring to supply the shortages existing in the American Army."

Speaking of the soldiers in Europe General Pershing outlines with words of praise the work done by the various welfare organizations and of the responsive attitude found among the soldiers by these organizations.

"The welfare of the troops touches my responsibility as Commander-in-Chief to the mothers and fathers and kindred of the men who went to France in the impressionable period of youth. They could not have the privilege accorded the soldiers of Europe

Copyright by Underwood & Underwood.

Chateau-Thierry Forever Will be Linked With Most Sacred Memories in America. The Deeds of the 8,000 Heroic Marines Here in July, 1918, Will Never be Forgotten.

during their leaves of visiting their relatives and renewing their home ties. Fully realizing that the standard of conduct that should be established for them must have a permanent influence on their lives and the character of their future citizenship, the Red Cross, the Young Men's Christian Association, the Knights of Columbus, the Salvation Army and the Jewish Welfare Board, as auxiliaries in this work, were encouraged in every manner possible. The fact that our soldiers, in a land of different customs and language, have borne themselves in a manner in keeping with the cause for which they fought, is due not only to the efforts in their behalf, but much more to other high ideals, their discipline, and their innate sense of self-respect. It should be recorded, however, that the members of these welfare societies have been untiring in their desire to be of real service to our officers and men. The patriotic devotion of these representative men and women has given a new significance to the Golden Rule, and we owe to them a debt of gratitude that can never be entirely repaid."

The First Division of the American Army, after finishing its preliminary training behind the lines, went to the trenches for the first time in October, 1917, as the first contribution to the fighting forces of the Allies. By the time that the great German offensive in Picardy began, on March 21st, 1918, the American army had four experienced divisions in the line. The great crisis that this drive developed, however, made it impossible for the Americans to take over a sector by themselves. Gradually, as their numbers increased and more reserves, fresh from the States, were placed in training behind the lines, the American boys went in in substantial numbers. Already they had displayed their splendid fighting qualities and had demonstrated that as soldiers they had no superiors. Incidentally, it did not take them long to convince the enemy that contrary to their own opinions, they themselves were not invincible.

On August 30th, 1918, the American forces took over the first American sector, in preparation for the St. Mihiel offensive. The American line was soon extended across the Meuse River to the west edge of the Argonne Forest. The concentration of tanks, aviation units, artillery equipment, and materials of all kinds for this first great American offensive was enormous. The scores of elements of a complete army were moulded together, with American railroad and American service of supply units throughout. The concentration included the bringing up of approximately 600,000 troops. The French Independent Air Force, together with British bombing units and American Air forces, placed the greatest aviation personnel that ever took part in any Western Front offensive under the direct command of General Pershing.

On the day after they had taken the St. Mihiel Salient a great share of the corps and army artillery that had operated in that offensive were on the move toward the area back of the line between the Meuse River and the western edge of the Argonne. The German General Staff was well aware of the consequences of an American success along this line, and it was determined to use every available American division in an effort to force a decision at this point. The attack began on September 26th. The work of the American army and of the American engineers in this drive will forever remain in

Copyright by Underwood & Underwood.
British Official Photo

Desolation of Flanders, Where the Germans Were Trying to Break Through Early in 1918.

Copyright by Underwood & Underwood.

British Tommies Shown on Outpost Duty in a Flanders Dugout.

the memory of generations to come. Forcing their way through the densely wooded and shell torn areas, their fight was one of the most brilliant battles of the war. The offensive was maintained until October 4th in the face of innumerable wooded patches of snipers and concealed machine gunners.

Fresh troops with little experience were thrown in with their seasoned comrades, who had become veterans over night with this most crucial battle as their teacher. The second phase began with a renewed attack all along the front on October 4th. More positions were taken with a precision and speed that always characterized the Yank army. Their dogged offensive was wearing down the enemy, who, continuing desperately by throwing his best troops against them, was helpless before the spectacular advance.

At this juncture two divisions were dispatched to Belgium to help the French army near Ypres. On October 23d, the last phase of the Meuse-Argonne offensive began. Violent counter attacks by the enemy lost him heavily, while a regrouping of the American force was going on for the final drive. Plain evidences of loss of morale in the enemy forces gave our men added courage and spirit, and finally, using comparatively fresh divisions, the last advance was begun on November 1st. It was apparent at this time that the end was near for the Boche. Our increased artillery support did remarkable work in supporting the infantry, which by its dashing advance of the several weeks preceding had destroyed the Hun's will to resist.

Between September 26th and November 6th they had taken 26,059 prisoners and 468 guns on this front.

The divisions engaged in this, the most important of America's battles in the European war, were the 1st, 2d, 3d, 4th, 5th, 26th, 28th, 29th, 32d, 33d, 35th, 37th, 42d, 77th, 78th, 79th, 80th, 82d, 89th, 90th and 91st. Many of these divisions remained in line for a length of time that required nerves of steel while still others were put back in the line after only a few days of rest.

When the armistice was signed following a complete routing of the enemy by Americans in the Argonne Forest there were in France, according to General Pershing, approximately 2,053,347 troops, less the casualties. Of this total there were 1,338,169 combatant troops. Up to November 18th the losses were: Killed and wounded, 36,145; died of disease, 14,811; deaths unclassified, 2,204; wounded 179,625; prisoners, 2,163; missing in action 1,160. As against this casualty total, the American forces captured about 44,000 prisoners and 1,400 guns, howitzers and trench mortars.

In this short summary of the principal activities of the United States' part in the great war it is obviously impossible to more than skim over the various features of the great war machinery. The heroism and gallantry of the boys who fought and died over there; the unceasing devotion and courage of the parents and citizens at home who stood by them so unselfishly; and the determination of everyone, young and old, to unite for the common cause, setting aside their personal desires and interests, was responsible for the glorious victory in which America was so conspicuously instrumental in bringing about. Outstripping a hundredfold the dimensions of any previous war of the United

Copyright by Underwood & Underwood.

Devastation Near Town of Albert, After Evacuation by the Germans in October, 1918.

Copyright by Underwood & Underwood.

Graves of Marines Who Died "In Flanders Fields."

States, the task accomplished was a revelation to all when viewed in retrospect. The accomplishments of the Liberty Loans, the devotion of the millions of mothers and sisters in behalf of the Red Cross, the wonderful response of the country to the operation of the Selective Service Act in raising an army of millions—the sacrifices of all, at home and abroad, were universal during the year and a half at which America was at war.

Loyalty and love of country were terms with new meanings. Sedition was lurking only here and there, and this was promptly done away with through the efficient secret service department and popular opinion. The four million American boys who were under arms, many of them at the front and the remainder eager for the chance to jump in, convinced the world that the fighting blood that gave birth to their nation had not been diluted through the riotous living of a century. The brave lads who gave their lives and are now buried over there went to their fate with hearts full of joy, and in a manner that gave courage to the veterans of four years who fought beside them. And their brave mothers in the States who waited in vain for peace to bring their sons back to them, made the greatest sacrifices within their power with a courage and willingness that was unequalled even by the Spartans themselves.

When the history of the great European struggle is permanently written, there will be no more brilliant chapters than those telling of the part played by the United States of America in stamping out militaristic autocracy from the world.

INDEX

PAGE

Alien Registration 299
American Achievements 214
American Protective League 326
Armistice Days 374-375
Army Section 71-193
Aurora's Pigeon Hero 212
Boy Scouts 307
Burlington R. R. 364-365
Churches 340
Citations 188-192
Deceased Heroes 11-18
Dedication 7
Department of Justice 366
Employment Bureau 372
Factories 371
Food Administration 360-362
Four Minute Men 328-330
Fuel Administration 356-359
History of the 129th Infantry 182-187
History of War 380-396
Home Coming 376-379
Home Guard 353-355
Introduction 3
Jewish Relief 348-350
Knights of Columbus 304-306
Liberty Loans 309-325
Local Board 249-279
Navy Aid 226-239
Navy League 339
Navy Section 193-211
Officers' Training School 280
Patriot's Fund 291-297
Red Cross 217-235
Revenue Department 368
Roll of Honor 19-69
Roumanians 351
Saving and Thrift Stamps 331-336
Schools 341-347
Soldiers' and Sailors' Auxiliary 337
State Council of Defense 327
State Pictures 240-249
Steamship "Aurora" 363
Union Labor Patriot Fund 298
Woman's Council of Defense 281-290
Y. M. C. A. 301-303

50 Mss
$65.00

4 color plates, each
counted in pag

UNIVERSITY OF ILLINOIS-URBANA
977.323041G828W C001
WITH THE COLORS FROM AURORA, ILLINOIS, U
3 0112 025387488